Thursday
Wheatless supper.

The Chicago Daily Tribune.

THE WORLD'S GREATEST NEWSPAPER

FINAL EDITION

VOLUME LXXVII.—NO. 57. C. [COPYRIGHT, 1918, BY THE TRIBUNE COMPANY.] THURSDAY, MARCH 7, 1918.—TWENTY-FOUR PAGES. THIS PAPER CONSISTS OF TWO SECTIONS—SECTION ONE. * * PRICE TWO CENTS.

U. S. HOLDS 8-MILE SECTOR

ONE DECISION AFFECTS ALL WAR PROGRAM

Diplomats at Work on Future Policy of Entente.

BULLETIN.

AMSTERDAM, March 6. — A Berlin dispatch to the Koelnische Volks Zeitung says:

"The pretext that Japan desires to secure herself against a German advance in Russia is absolutely ridiculous. This political event will either lead to an agreement between Germany and Russia against Japan or an understanding between Germany and Japan. Japanese settlement in eastern Asia clearly means the fundamental alteration of the entire world position, but which will not be in any way to the disadvantage of the central powers."

BY ARTHUR SEARS HENNING.

Washington, D. C., March 6.—[Special.]—Mighty moves in world diplomacy, overshadowing for the moment military operations in Europe, are in progress in the capitals of the great powers of the orient and occident.

The outcome of these moves may shape the future course of the war. Upon President Wilson and the heads of allied governments rests the responsibility of making no mistake that will serve to postpone victory for the cause of democracy.

Attention is still riveted on the impending decision of Japan on the question of intervening in Siberia at a time when the advices from Europe add daily to the revelation of German imperial designs. The treaty between Germany and Russia discloses the Teutonic war lords grasping the Trans-Caucasus railway, courting Persia and Afghanistan, and reaching out for the Trans-Caspian route to India.

Germans Press Eastward.

Despite the peace treaty German armies are pressing on into Russia without the Bolsheviki uttering a word of appeal to the allies to help them save Siberia or any other part of their domain from the invaders.

England, France, and Italy are convinced that to permit Siberia to remain unprotected from German designs, whether they be the acquisition of territory or only the acquirement of definite supplies, will be to give enormous aid to the enemy. They are for employing force to hold Germany back in Russia, to save Russia from her own internal enemies and to provide a rallying point for a new provisional government of Russia faithful to the allied cause.

They are for commissioning Japan to employ this force in Asiatic Russia because Japan alone is capable of placing an army in Siberia.

Wilson Is Holding Back.

President Wilson is opposed to this policy. He would not intervene in Russia except upon the invitation of the Russian government, though he has not recognized that government as the lawful government of Russia. He is of the opinion that, under the circumstances, moral suasion will be more effective than force in reviving the spirit of the Russian people to resistance of the German menace and that the moral effect of unsolicited allied intervention would be worse for the allied cause than physical losses of war supplies and territory to the Germans.

The divergence of opinion between the president and the allies on eastern policies has been developing for some time. Lloyd George washed his hands of the Bolsheviki. Mr. Wilson sought to win them to fealty with fair words.

Lansing Stops Recognition.

About a month ago the administration was on the point of recognizing the Bolshevist government. Col. House and his following were ardent for recognition. Secretary of State Lansing fought out against it. At one time it was reported that, if the president would recognize the Bolsheviki, Mr. Lansing would resign.

In the end Mr. Lansing's counsels prevailed. But in the crisis that has since developed over Japan's proposal of intervention, Mr. Lansing is mysteriously absent—said to be taking a rest in Georgia but "doing some thinking on an important matter for the president."

Japan will now weigh the conflict-

Continued on page 4, column 5.

FIVE MILE DRY ZONE FIXED FOR NAVAL STATIONS

Great Lakes Is Not an Offender; Newport "Bone Dry."

(By a Staff Correspondent.)

Washington, D. C., March 6.—[Special.]—Secretary of the Navy Daniels in an official order today established a five mile "dry" zone around the Great Lakes Naval Training station and seven other naval stations.

Within this zone all saloons must close. Within this zone, too, liquor may not be served to officers and men of the navy in private homes in which they are guests.

Outside the "dry" zone there is a prohibition against the sale or giving of liquor to officers and men in uniform, but they may be served with drinks while guests in private homes. The navy department cannot regulate this, but Secretary Daniels expresses the hope that in such homes in the free zone no liquor shall be offered men of the navy.

The secretary said he had been told the five mile zone at the Great Lakes station took in only one small "wet" town.

Newport Is Hard Hit.

Newport, the fashionable Rhode Island summer resort, which is also the site of a naval training station, is hardest hit by the order. It will be made "bone dry" for the war. Newport and Vallejo, Cal., are the two stations at which the worst conditions were reported.

The Great Lakes conditions have been less serious than elsewhere.

In addition to these places, the navy's five mile order affects the naval academy at Annapolis, the training stations at Norfolk, Va., and at the naval operating base at Hampton Roads, and the marine barracks at Paris Island, S. C., and Quantico, Va.

Explains His Order.

In his statement explaining the order Mr. Daniels said it had become necessary to protect the young sailors gathered for training. He referred at length to conditions at Newport and Vallejo, Cal., near the Mare Island station, which he said the local authorities had been vainly urged to correct.

"For many months," the statement said, "evils resulting from the presence of intoxicating liquor in the vicinity of certain places under naval jurisdiction have been brought repeatedly to the attention of the department. By various means this liquor finds its way into the men, and the moral and physical welfare of these men is thus being seriously endangered."

In regard to Newport, the secretary quoted communications from the commandant of the naval district, from the Newport ministers, from the war camp community service committee, and the chief of ordnance, urging that intoxicants be barred.

PLEASED AT GREAT LAKES.

Capt. W. A. Moffett, commanding at the Great Lakes Naval Training station, last night expressed his satisfaction when told of the Daniels order. Most of the territory within five miles of the station is already "dry," he said, but blind pigs have been operating. Federal agents may now stamp them out.

DRAFT DOCTORS TOLD TO WATCH FOR GLASS EYES

Draft doctors, mind their eyes!

Maj. William H. Wilder of Camp Zachary Taylor, Ky., told the Chicago Medical society last night that glass eyes are deceiving and that one man in camp who had an artificial optic had eluded him for five weeks. He also told of men who had induced symptoms of trachoma by rubbing the eyelids with acids. They were detected and sentenced to prison.

Maj. John Ridlon said three requisites for a soldier are his feet, teeth, and army equipment. He said the high arched foot will not stand as much punishment as the foot with an abnormally low arch.

Dr. M. L. Harris said it was impossible for the advisory board to examine 300 men a night, as they are supposed to do. He said the function of the appeal board is to determine who shall not go to war.

Sinn Fein Volunteers Hold County Mayo Town

LONDON, March 6.—Six hundred Sinn Fein volunteers have taken possession of the town of Kiltamagh, County Mayo, Ireland, according to a dispatch to the Exchange Telegraph company. This action followed the receipt of an order from the Sinn Fein leaders for a general mobilization. Drilling is being carried out, and no one can enter or leave the town without Sinn Fein permits.

CARL B. RODEN FIRST ON LIST FOR LIBRARIAN

Appointment of Legler's Assistant Now Only Detail.

Carl B. Roden's name heads the list that was posted yesterday fo those who successfully passed the civil service examination for the post of public librarian of Chicago.

Although Mr. Roden's induction into his new rank will not involve a change from the duties he has been performing, the civil service rules require that he cannot claim full possession of the title of librarian until the library board has sent a requisition to the merit commission and the commission has certified the name of the first man on the list—Mr. Roden. The library board then appoints Mr. Roden and reports its action to the merit commission. Then he is "Librarian Roden."

Grew Up with Library.

Thirty-two years ago Mr. Roden entered the library service as a page. He then was a boy of 14. All the intervening years have been spent in the library. He grew up with it, derived his education from it, and arose to the rank of assistant librarian. In addition, he twice has held the position of acting librarian and is at present acting in that capacity.

"Yes," he said, when told of his success in the merit test, "I grew up in the library. I wish I could convince the young people of Chicago of the wonderful opportunities for education that exist here."

Twelve Take Test.

Twelve applicants took the examination for the post left vacant by the death of Henry E. Legler. Only six passed. Their names and their standings follow:

Carl B. Roden	92.50
Everett R. Perry, Los Angeles public library	87.50
Chalmers Hadley, Denver public library	82.50
Alex. J. Johnson [former civil service commissioner]	80
Bessie Goldberg, chief of cataloguing division, Chicago public library	76
Charles A. Kent, principal Eugene Field school	75

Mr. Roden's appointment in 1909 as assistant librarian resulted from his winning second place in the librarian's examination that resulted in a list headed by the late Henry E. Legler. That fact and the fact that Mr. Roden's promotion will leave the assistant's place vacant again, led to conjecture of the method used in selecting a new second in command for the library. One guess predicted that the honor might go to Miss Goldstine, who now holds the position from which Mr. Roden was appointed to the assistant's rank. It is believed that the three ahead of her on the list might waive the appointment if this method of selecting Mr. Roden's successor is followed.

Pleased by Result.

The civil service commissioners—President Charles E. Frazier and Joseph P. Geary—manifested a great amount of satisfaction with the result of the examination, which was preceded by a general assault from civic organizations after Alex J. Johnson, formerly the third member of the merit board, resigned as a member of that body in order to submit himself as an applicant for the test. As Mr. Johnson landed only fourth place and the library board is compelled to take the first man on the list unless he waives—something Mr. Roden does not contemplate doing—there is no chance that Johnson will become librarian.

After the expression of forcible opinions when Mr. Johnson's plan was made known the civil service board appointed as its special examiners Herbert L. Putnam, librarian of congress; Commissioner Geary, and Samuel Gessler, a member of the library board. They finished marking the papers yesterday noon.

Result Answers Charges.

"When we were being attacked," said President Frazier, "we refused to make any answer, but we now answer all those charges with the actual result of the examination."

"I was described as a 'criminal investigator,'" said Commissioner Geary, "with an insinuation that I was lending myself to a dishonest scheme. I refused to pay any attention to those attacks then, but I now defy any one to show one act of mine as civil service commissioner which reflects upon my integrity or my reputation for decency and honesty in civil service matters."

President Frazier said the city administration made no effort to interfere in any way with the conduct of [the examinatio-

JAIL INSTEAD OF KHAKI FOR ALPHABET BILL

Studious Mr. Wagoner of Glen Ellyn Uses Too Many Checks.

Too careful study of the alphabet and too great a disregard for the truths of arithmetic last night landed William J. Wagoner of Glen Ellyn in a cell in the county jail instead of at Jefferson Barracks.

Hence a new voice will be needed in the Church of the Epiphany choir next Sunday morning and the business men belonging to the Chicago Association of Commerce are minus a member of their glee club.

Wagoner is a clerk employed in the Edison building. In Glen Ellyn he was considered a prosperous and wealthy citizen. At 665 Barry avenue, Chicago, where he at times occupied a bachelor's apartment, he was not regarded so highly.

Mr. Wagoner—Student.

It was there that he pursued his study of the alphabet. A card index was found there in which the names of twenty-five women were arranged in alphabetical order. Also their addresses and telephone numbers. Wagoner had yet to complete the alphabet. He was stuck when he tried to find a girl whose first name began with X. The only one he could think of was Xantippe, and he didn't like what he had read of her.

Wagoner told the police after his arrest that he had accompanied his alphabetical friends to cabarets and other places of amusement.

It was in doing so that he fell down on his arithmetic. His salary was $15 a week. From this he was trying to deduct $100 a week for further study of the alphabet.

Can't Be Done.

But it can't be done. For a time Wagoner thought he had the secret. He obtained a check book at the First National bank, and for a time proved that, however poor he was at subtraction, he was O. K. at addition and multiplication.

Checks poured in at the bank. How much was obtained on them is uncertain. The lowest estimate is $1,000, the highest is $5,000. It is said there was at least $50 for each letter of the alphabet.

As long as the check book lasted Wagoner was having a fine time. Then he found only one check was left in his book, and trouble followed. He visited the bank and obtained a new check book. The bank officials were waiting for him and he was shadowed. However, he managed to elude his pursuers, although he was aware they were after him.

And Then Came the Dicks.

He headed for a United States recruiting station on South State street, where he passed an examination for the regulars, and was told to get ready to report to Jefferson barracks. He started to his room on Barry avenue to get his baggage. There he was taken by Detective Sergeants McFarland and De Mar, who had been watching his rooms.

To them he confessed his experiences with two of the three "r's."

GUNTHER OFFERS MUSEUM TO CITY ON HIS BIRTHDAY

Charles F. Gunther, former city treasurer, veteran of the confederate navy, and prominent Chicagoan, yesterday celebrated his eighty-first birthday by offering his private museum to the City of Chicago. The museum contains a notable collection of civil war and other relics. It was formerly on display in his State street candy store and was enriched when the old Libby prison was torn down to make way for the present Coliseum, which Mr. Gunther had much to do with erecting.

Mr. Gunther's offer was announced at a dinner given in his honor by members of the Iroquois club. Prominent members of the club made addresses at this dinner in praise of Mr. Gunther's career.

Camouflage Is Useless to Disguise Ships, Nixon Says

New York, March 6.—Construction, not camouflage, of ships can defeat the German submarine, said Lewis Nixon, shipbuilder, in an address at a luncheon today. Declaring that the problem of manning the new merchant marine, once the ships are afloat, is second only to the work of building the vessels, Mr. Nixon said:

"The Germans are inventive. They are desperate and they are relying on the submarine. The peculiar coloring of our ships, known as camouflage, is of no avail, because the Germans have invented a periscope which reveals the ship in outline, regardless of the coloring."

"THIS IS THE ONLY LANGUAGE THEY UNDERSTAND!"

THE WAR

Berlin reports increased fighting in Flanders; claims twenty-eight prisoners captured in raid northeast of Verdun.

London claims three machine guns and prisoners taken in raids near Bullecourt, Lens, and north of the Scarpe.

Roumania signs preliminary peace treaty; gives up Dobrudja and control of Danube; army will be disbanded.

Berlin reports landing troops on Aland islands and signing of Roumanian armistice.

THE WEATHER.

THURSDAY, MARCH 7, 1918.

Sunrise, 6:15; sunset, 5:47. Moon sets at 3:18 a. m. Friday.

Chicago and vicinity—Partly cloudy Thursday and Friday; rising temperature Thursday; fresh southwest to west winds.

Illinois—Partly cloudy Thursday and Friday; rising temperature Thursday.

Wisconsin — Partly cloudy Thursday and Friday, probably rain or snow in north portion; warmer Thursday; fresh southwest to west winds.

TRIBUNE BAROMETER.

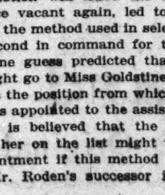

TEMPERATURE IN CHICAGO. (Last 24 hours.)

MAXIMUM, 3 A. M. 32

MINIMUM, 2 A. M. THURSDAY 26

3 a. m.	32	11 a. m.	30	7 p. m.	29
4 a. m.	31	Noon	29	8 p. m.	28
5 a. m.	30	1 p. m.	29	9 p. m.	27
6 a. m.	29	2 p. m.	30	10 p. m.	27
7 a. m.	30	3 p. m.	29	11 p. m.	26
8 a. m.	30	4 p. m.	28	Midnight	26
9 a. m.	29	5 p. m.	28	1 a. m.	26
10 a. m.	30	6 p. m.	29	2 a. m.	26

Mean temperature for 24 hours to 7 p. m., 36; normal for the day, 31. Deficiency since Jan. 1, 204 degrees.

Precipitation for 24 hours to 7 p. m., .02. Excess since Jan. 1, 2.34 inches.

Highest wind velocity, 14 miles an hour, from S. W. at 8:28 a. m.

Relative humidity, 7 a. m., 89; 7 p. m., 76.

For complete weather report see page 18.

YESTERDAY ELSEWHERE.

	Temp. 7 p.m.	High.	Low prev. night.	
New York	44	58	40	Cloudy
Boston	38	52	34	Clear
Washington	56	76	48	Fair
St. Louis	34	10	38	Cloudy
Minneapolis	20	22	12	Clear
San Francisco	48	50	42	Cloudy
Galveston	70	76	68	Clear

SHIPPERS' ADVICE.

Protect shipments originating in or passing through Chicago to reach destination by tomorrow night from temperatures as follows: North and west, 20 to 30 degrees above zero; east and south, 32 or above.

Frieda Hempel to Marry New York Silk Magnate

Los Angeles, Cal., March 6.—[Special.]—Frieda Hempel today announced her engagement to wed William B. Kahn of New York, president of the International Silk compan-

HERE'S A GERMAN EXPERT'S OPINION OF U. S. IN WAR

LONDON, March 6.—Maj. Gaedke, the famous German military expert, writes as follows:

"The enemy is looking forward with anxiety to the spring campaign. For they cannot and really do not hope that the United States' help will make up for the loss of the Russian army.

"If any one has doubts on this, Baker's statement to the congressional committee should have opened his eyes. He evidently passed some painful hours there and confessed that, after years of preparation, the American army was not yet ready; that it lacked rifles and guns, and as a result was not trained.

"We do not mean to deny that troops are again being sent across—and they think it very wicked for us not to be willing to grant them safe passage—but these mere fractions, perhaps a second division, which are being sent over, are only driblets and can only increase the casualty list.

"The enemy will have to fight the decisive battles without any noteworthy help from across the Atlantic."

INTIMATE NOTES IN GIRL'S DIARY COSTLY TO SUIT

Partly because Mary Ellis made personal notes in her diary besides a daily record of the temperature in her flat at 5616 Indiana avenue, her father lost his suit to recover damages.

Attorney for Mrs. Hattie J. Atkinson, who rented the flat to the Ellis family, insisted that Mary produce the diary in Judge Harry P. Dolan's court. She objected.

"Will you show your diary to the judge?" asked the attorney.

"Y-y-yes," she replied.

"Will you show it to the jury?"

Mary looked at the twelve men, violently shook her head, and said:

"No!"

The plaintiff took a nonsuit because of a technicality, but said he would reopen the matter in another court. Judge Dolan ruled that inasmuch as the Ellis family had continued to live in the house, despite lack of heat, damages could not be claimed.

Mayor's Wife Taken Ill; Trip to Coast Delayed

Denver, Colo., March 6.—[Special.]—En route to California, Mrs. William Hale Thompson was taken ill at Denver today and the completion of the trip was postponed until she is feeling better. Dr. C. A. Ellis, who attended the wife of Chicago's mayor, said the illness was slight and probably was due to the high altitude.

With Mrs. Thompson are her sister, Mrs. William Burkhardt, and Mrs. Burkhardt's daughter, Miss Florence Burkhardt, and Mrs. Ralph C. Proctor.

SHIP LOSS DROPS

Twelve Large and Six Small British Craft Sunk by U-Boats During Week.

LONDON, March 6.—Eighteen British merchantmen were sunk by mine or submarine in the last week, according to the admiralty report tonight. Of these twelve were vessels of 1,600 tons or over, six being under that tonnage. No fishing craft were sunk.

During the previous week fourteen large and four smaller steamers were sunk. Seven fishing craft also were sunk.

The total losses reported since Germany began her intensified submarine campaign are 1,334 craft. The weekly record of sinkings is:

Week—	Over 1,600 tons.	Under 1,600 tons.	Small-er craft.
First forty-seven	744	270	184
Forty-eighth	9	6	1
Forty-ninth	10	5	4
Fiftieth	13	6	3
Fifty-first	12	3	1
Fifty-second	14	4	7
Fifty-third (current)	12	4	6
Totals	834	300	206

BILL HAD AN IDEA MOST ANYTHING WENT IN NAVY

William Wheeler, ex-jackie, faces rough seas en route to the Leavenworth military prison, whither he is bound on three charges, one being theft.

Young Wheeler, in addition to having deserted, has the further black mark against him of jumping brig last night. He was in brig awaiting transportation to Leavenworth.

Wheeler joined at Great Lakes six months ago. He is 20 years old. On Christmas day he was married to Lillian Newell of 220 West Elm street. After that the idea of a sailor's life palled. He took French leave and divers goods and chattels from the station. He was caught and sentenced. Yesterday he got away again, "for a last good-by to his bride," he says. He was arrested early this morning by the East Chicago avenue police.

Clarence Newell, William's brother-in-law, a jackie also in brig, thought "if Bill could get away with it he could, too," but he was caught going "over the top," according to Chief Petty Officer John Onthank.

Hair Cuts to Be No Higher, but Perhaps Oftener

No changes in the prices of haircuts and shaves will be made by members of the Master Barbers' association. At a meeting at the Great Northern hotel they decided to conduct an advertising campaign in the Chicago newspapers instead and appeals to men's pride in their personal appearance will be made the subject of advertisements of hair cuts, shaves, massages, and shampoos.

EXTEND FRONT AS UNITS END TRAINING WORK

Pershing Men Are at New Point in Lorraine.

(By the Associated Press.)

Washington, D. C., March 6.—American troops are now holding something over eight miles of trenches on the battle front in France, it was learned today, although in an air line their frontage is only about four and a half miles. This frontage is liable to extension at any time to the regular trench allotment for an army corps.

Irregularity of the trench lines is responsible for their eight miles of length. They are laid out so that flanking fire may be [illegible] along every part of the [illegible]. Strong points containing [illegible] guns jut out for this purpo[illegible] trenches also follow close[illegible] protective slope of the [illegible] and wander up and down h[illegible]

Three Divisions There.

The American sector is [illegible] stood to be a divisional fro[illegible] which means that at least thr[illegible] visions of American troops [illegible] there to give the necessary sup[illegible] in depth for the front lines.

This fact has aroused spec[illegible] tion here as to who will be selec[illegible] by Gen. Pershing to command [illegible] First corps of his army. Maj. Gen. Hunter Liggett is known to have acted in that capacity, but as yet the expeditionary commander has not made any recommendation.

May Follow French.

It is possible that the French system will be followed in the American army so far as the appointment of corps commanders goes. It is the custom in France to select any one of the divisional commanders in a corps and to place him at the head of the corps.

He retains his rank as division commander, however, and in the case of the American army that would be a major general. If the French practice is adopted, therefore, the grade of lieutenant general may be employed only for field army commanders.

In a New Sector.

HEADQUARTERS OF THE AMERICAN TROOPS IN FRANCE, March 6.—American troops in still another place on the French front have been raided by Germans, who were repulsed with losses.

This is the first time permission is given to mention this engagement. The American forces entered the battle line in a certain place in Lorraine. The French commander congratulated the Americans on their behavior.

[The foregoing is confirmation of the French official statement of March 5 which said that a German attack on trenches held by American forces in Lorraine on the night of March 4 was repulsed.]

Balloon Men Busy.

Yesterday was a quiet day in the American sector northwest of Toul. The artillery on both sides seemed content to fire a few destructive shots.

Although the weather was bright and clear, for the first time in several days, a mist arose from the snow and observation was obscured by the ground haze. Aerial

forces took advantage of the improved weather and operated freely.

Observation balloons were up, for the first time in several days, being stationed at intervals long the front as far as the eye could see in both directions.

For the first time in the war, an American observation balloon, fully manned and protected by Americans, went up.

The balloon was hauled out from its hidden nest, and a slight delay was experienced in getting it off the ground because the telephone wires from the basket, in which were an American captain and lieutenant, were fouled. This was quickly remedied, and the balloon was sent up, remaining in the air several hours.

High than French.

It rose higher than either the French or the German balloons in an attempt to reach an altitude specially favorable for observation. While it was at the highest point the watchers saw two airplanes with the black cross of the enemy on their wings headed in their direction.

The balloon was hauled down, so that it might be grounded quickly, if necessary. American gunners were on duty at many places near by, for the balloon was protected heavily. They stood by their guns, but the enemy planes suddenly changed their course and headed for home.

The appearance of a squadron of French planes probably was the cause.

Mass for Attack.

LONDON, March 6.—The Germans are still adding to the number of their divisions on the western front, Gen. F. B. Maurice, chief director of military operations at the war office, declared in his weekly talk with the Associated Press today.

The Germans now have sixteen divisions more than the allies in the west, he said, but this did not mean that they were in superior strength, as the allied divisions were numerically larger.

Gen. Maurice said the entente forces still held the superiority in rifles, guns, and aircraft, but that this superiority was diminishing.

Major Movement Over.

"I have said heretofore that a German offensive was not immediately likely, because the Germans required time to prepare new troops," Gen. Maurice said, "but these major preparations are now more or less complete and the enemy can attack whenever he completes his local preparations.

"It is now to these local preparations that we must look for indications of an approaching attack. These indications are not always easy to gauge. We have now reached a stage when you cannot prophesy. If the enemy wishes to attack, there is nothing to prevent."

WAR TO CONTINUE TILL 1920, SAYS COL. KNISKERN

War conditions are to prevail until 1920, in the opinion of Col. A. D. Kniskern, of the quartermaster's corps, U. S. A., who spoke before members of the Association of Commerce in the Hotel La Salle yesterday noon.

Col. Kniskern told of the great growth of business during the last year in the Chicago branch of the quartermaster's department, which is under his charge. This business has grown from $1,000,000 a year, he pointed out, to $25,000,000 a month, and is still expanding. With reference to war conditions, he said:

"It will be impossible for the United States to do much toward checking the expected spring drive of the Germans. The United States, at the very earliest, cannot have its full strength in the field until the summer of 1919, and our troops will be the deciding factor in the defeat of the Germans. The Germans are barbarians, every one of them, from the kaiser down, and the war will go on until they are defeated. There will be no peace until the German army is beaten, and it is still a powerful machine, in spite of its decline in man power and morale. You must prepare for war conditions to continue until 1920."

COMES TO U. S. TO AID READING IN MANY WAYS

An Atlantic Port, March 6.—Sir Henry Babington Smith arrived here today on an American steamship from England to assist Lord Reading, Great Britain's special ambassador to the United States.

The mission of Sir Henry will be to aid in the direct supervision of the work of a number of British missions which deal chiefly with the shipment of munitions, food, oil, and general supplies from the United States to England.

Earl Reading discussed today England's food situation, which he declared was "as serious now as it has been at any time since the war began."

"The situation is being relieved by the shipment of food, especially cereals, from this country," he added. "We are now on closest rations of meat, butter, margarine, flour and sugar. Rationing secures equality of supplies, both to poor and rich."

Marconi Charges Graft and May Not Come to U. S.

ROME, Monday, March 4.—Senator Guglielmo Marconi has not yet decided whether he will accept the leadership of the Italian mission to the United States. The senator declares he is not willing to shoulder certain financial scandals which have arisen.

In a speech March 2, according to a Rome dispatch of March 3, Marconi urged the government to adopt energetic measures concerning reported irregularities in purchases made in the United States by the Italian mission.

Arrested as Alien Enemy; Carries Airplane Plans

Cleveland, O., March 6.—William Werner, a former sergeant in the German army, arrested here several weeks ago for violation of the zone permit regulation, today was revealed as an engineer awaiting his opportunity to return to Germany with important information about American airplanes.

Federal Agent Kage tonight recommended to Attorney General Gregory his internment, declaring him to be "an exceptionally dangerous enemy alien." When arrested Werner had twenty-seven airplane models.

"SAVE REPUBLIC BY LONG FLIGHT," TROTZKY POLICY

Leader Says Retreat to the Urals May Be Only Hope.

PETROGRAD, March 5.—[Delayed.]—The Bolshevik leaders are prepared to withdraw even as far as to the Ural mountains rather than submit to the defeat of the revolution, said Leon Trotzky, Bolshevik foreign minister, in an interview today with the Associated Press.

M. Trotzky said that if the Bolsheviki could go back to the state of affairs which existed last October just before they overthrew the Kerensky government they would repeat the whole program which has been put through since that time.

"In October we did not exclude the possibility of a holy war," he declared. "Now we consider such a war possible. The soldiers and workmen's delegates must now fight for organization and order."

Could Not Guard Goods.

M. Trotzky was asked whether the United States might assist in the process of organization by detailing to the trans-Siberian railway the 300 American railway experts now waiting in Japan and also what guarantee the Bolsheviki could give that goods imported in consequence of such assistance would not fall into German hands.

He said that if the Russian government fell into German hands it could not protect such supplies, but that all sorts of supplies were being sent from Petrograd. M. Trotzky was asked whether he thought it possible that if Russia's peace efforts failed, the United States and Russia might battle together against German oppression. He replied:

"America and Russia may have different aims, but if we have common stations on the same route I see no reason why we could not travel together in the same car, each having the right to alight when it was desired."

Form Council of Defense.

The official news agency announces that a supreme military council has been formed for defense of the country. The commissioner for military affairs has issued a decree ordering that the entire people be armed.

Commenting upon the signing of the peace treaty, the Izvestia, organ of the soldiers and workmen's deputies, says the purpose of the Lenine government in agreeing to the German terms was to give a respite to the socialist revolution so as to enable it to reassemble its forces for the supreme struggle against imperialism, and to assist the proletariat of other European countries to revolt against its oppressors.

The Pravda comments in a similar vein. The Novaia Zhizn, organ of Maxim Gorky, says it does not believe German imperialism will be so foolish as to give the Bolsheviki an opportunity to reorganize. It asserts that the respite of which the Bolsheviki are talking will last only "until Von Kuehlmann (German foreign minister) becomes the friend of Lloyd George."

No Desire for Conquest.

VOLOGDA, Russia, March 6.—David R. Francis, the American ambassador, today published a statement declaring that the United States did not desire territorial conquest in Russia. He said he already had recommended to his government that it recognize any government the Russian people might choose, and said he sincerely hoped the Russian people would refuse to ratify the separate peace treaty with the central powers.

Protest by Commander.

LONDON, March 6.—An official Russian statement received here today says Ensign Krylenko, the Bolshevik commander in chief, has sent a message to the German and Austrian chief commanders saying that the Germans and Austrians are still fighting, notwithstanding the conclusion of peace. Ensign Krylenko asks whether the German high command has taken all steps necessary for cessation of hostilities.

Confirms Aland Seizure

BERLIN, via London, March 6.—In response to the Finnish government's request for military assistance, it is announced officially, German troops have been landed on the Aland islands.

Finnish Treaty Soon.

BASEL, March 6.—Baron von dem Bussche-Haddenhausen, German undersecretary for foreign affairs, announced yesterday in the main committee of the reichstag that Germany very shortly would sign a treaty of peace with Finland.

One Soldier Song That Will Never Make a Hit

There's one song about soldiers that isn't going to be sung for it has failed to make a hit with the federal bureau of investigation. Chief Clabaugh ordered its confiscation, obliteration, and oblivion yesterday as un-American. Representatives of Leo Feist, its publisher, were told to dedicate it to flames, the river, or some other good place.

The song relates to the departure of young men for the war and suggests that as a consequence flirtatious old men will have smiles from the girls.

The author is given as Grant Clark, writer of "There's a Little Bit of Bad in Every Good Little Girl." Mr. Clabaugh decided the soldier song was demoralizing.

Last night Mr. Clabaugh sent out for a copy of "I Don't Want to Get Well," which has been reported to him as almost as bad, if not worse. He's going to play that on his piano today, after which he will give his verdict.

Rainbow Division Troops Now Believed in Action

New York, March 6.—That units of the Rainbow division, composed of national guard troops from many states, have already been fighting in France is believed certain here today.

The name of Corp. Travers of Freeport, N. Y., of the old Sixty-ninth New York, has been mentioned among the wounded in action. This indicates that some of the division has been in the trenches.

The Rainbow division trained at Mineola, N. Y.

THE SUBMARINE WAR

What Sir Eric Geddes Says on Submersible Hunting and Naval Activity.

[BY ASSOCIATED PRESS.]

LONDON, March 6.—In his speech in the house of commons yesterday Sir Eric Geddes, first lord of the admiralty, in announcing that U-boats were being sunk, probably, as fast as the kaiser can build them, gave an optimistic outline of naval activity.

"On the whole, naval warfare the last year proceeded increasingly in our favor," Sir Eric said. "It has continued chiefly to test the strength between the enemy submarine and the measures we and our allies have taken for combating that menace. There have been occasional interludes, such as the exit of the Goeben and the Breslau and the recent raid by enemy destroyers on a Dover patrol. Occasional raids on our convoys and the English coast are a natural outcome of the blockaded enemy trying to harass the blockading fleet.

"The exit of the Goeben and the Breslau from the Dardanelles was a raid of a similar character. The Goeben was refloated, and while the reports justify the belief that it was damaged we must for the present treat it as a still efficient engine of war.

Barrage of Boats.

"The Dover raid is in a way a satisfactory incident. It has been commonly believed that the passage of submarines through the Straits of Dover has been prevented by nets and obstructions since the early days of the war. That is not true, and undoubtedly a considerable number of submarines passed through even toward the end of last year.

"A more vigorous policy was adopted recently, and the surface barrier is now maintained day and night across the channel. At night patrolling craft numbering over 100 burn flares, so that any submarine attempting the passage has a reasonable chance of being engaged.

"To raid this barrage the enemy came out on the night of Feb. 14. I cannot comment on the incident, because the admiral at Dover has ordered a court-martial to elucidate it, but I can pay tribute to the heroism and devotion of the men who, after being hammered by the warships, maintained their patrol.

Develop Sea Program.

"The efforts of the British navy and the navies of its allies," he continued, "are being steadily developed and a large program of anti-submarine craft and devices is being pushed forward. We and our allies are now able to devote more resources to the Mediterranean, which in the past has been regarded by submarine commanders as a rest cure and happy hunting ground.

"The convoy system has been greatly developed and is a real success. Since it was adopted 35,000 ships have been convoyed with very low losses. Additional protection is afforded by the fact that the ships in convoys closely follow the admiralty instructions. This adherence to admiralty instructions, I regret to say, is not systematically followed otherwise.

"I desire also to emphasize the value of a good lookout and the imperative necessity of screening lights. The slightest visible light is an excellent target. We know this not only from unfortunate sinkings, but from the reports of our own submarine commanders and coast watchers who have observed unconvoyed ships.

"I appeal to the ship owners and ship masters to heed three points—first, obey instructions; second, keep a good lookout; third, thoroughly darken the ship.

Make Open Sea Safer.

"One result of the convoy system has been to drive the enemy closer to the shore, thus rendering the open sea safer for navigation. During the first months of the unrestricted submarine war 5 per cent of the losses occurred more than fifty miles from land, and only 21 per cent within ten miles of the shore. Today the losses outside the fifty mile line have fallen to 1 per cent, while the losses close to land have risen to 61 per cent."

In amplification of his statement yesterday on the chances of destruction a German submarine takes in cruising into British waters, Sir Eric today said:

"One submarine is lost out of every four or five submarines which start from enemy ports."

Speaking of the American navy, he said:

"We have the advantage of constant consultations with Admiral Sims, who attends our daily staff conferences. We have American officers working in various sections of the British admiralty on exactly the same footing as British officers. The coöperation between the two nations is as nearly complete as possible."

Decries Ousting of Jellicoe.

The dismissal of Admiral Sir John R. Jellicoe from the post of first sea lord last December was the subject of attacks on Sir Eric Geddes in the house today.

Sir Edward Carson, the former first lord of the admiralty, termed it a national calamity. He asserted that the war cabinet, of which he was at that time a member, was not responsible and said that naval officers protested against it.

Admiral Sir Hedworth Meux declared that Sir Eric Geddes had flouted the whole fleet.

Andrew Bonar Law, spokesman for the government, explained Premier Lloyd George had summoned him to the cabinet room. Geddes was there and said he had come to the conclusion in the public interest there should be this change.

Mr. Bonar Law said: "Sir Eric told me that the subject had not been mentioned to him for two months by the premier, and that he had come to the conclusion absolutely on his own initiative."

The first lord here interposed and said he thought that if the advice he gave was accepted by the premier it became the decision of the government. He would like to say that from the day he accepted office until Admiral Jellicoe left the admiralty no suggestion had been made and no pressure had been put upon him to make any change at the admiralty.

What German News Agency Says on Sir Eric and the U-Boat Warfare.

[CORRESPONDENCE ASSOCIATED PRESS.]

AMSTERDAM, Feb. 12.—The text of the reply circulated by the German Wolff bureau to the Associated Press' interview with Sir Eric Geddes Feb. 1 on the submarine war is as follows:

"The first lord of the English admiralty, Sir Eric Geddes, seized the opportunity, on the anniversary of the unrestricted submarine campaign, to discuss again, in the usual style, the results of this weapon, which is proving so disastrous for England.

"His assertion to his American interviewer that 'the sinkings of merchant ships have now been reduced to a level lower than before Germany cast aside all restraints,' is really rather amusing. Following closely on this portion of his speech, we fortunately find the key to this belief in the confession that he, Geddes, is 'an optimist,' so far as the submarine warfare is concerned.

His Optimism Modified.

"As in all the utterances of English public men, however, this optimism is followed by an important 'but.' Geddes proceeds to say that 'ships and yet more ships' is still the most important corollary of the war. Quite right.

"Later on he says, 'destruction of allied shipping decreases steadily; construction of merchant shipping increases steadily.' Although we energetically repudiate the first part of the assertion, so far as the proportion of sinkings to the decreasing tonnage comes into question, we must here add the 'but' which Geddes prudently omits. 'But the sinkings are still far in excess of the number of ships being built, and that is the main point.'

Factor of Exaggeration.

"During the course of the interview we hear of a fresh example of the cunning of the German official statements of submarine results in the 'factor of exaggeration.' Geddes maintains that the official figures are exaggerated, and that the German admiralty always adds a few thousand tons to keep up the level.

"They evidently do not yet know in England that the absolute correctness of the statements contained in a report is a point of honor with a German officer, and equally so with the admiralty staff. Every German will readily understand that from the way in which the English reports are presented. We are obliged to explain this because the first lord of the English admiralty has made the impudent assertion that the German admiralty falsified its reports.

Can't Follow Him.

"Toward the end of the Geddes' interview it is somewhat difficult to follow his meaning. He considers this 'curve of exaggeration' which he has discovered as a 'fairly accurate reflection of the German official mind.' That, of course, is a matter of personal opinion, but he proceeds to state that it is 'an official confession that the submarine campaign is regarded as a failure by its own leaders.' The impertinent invention of the first lord is therefore a confession of the German official authorities. We are not able to follow him into these regions of higher logic. When Sir Eric further maintains that the German assertion that decreased sinkings are due to the decrease in the number of ships sailing is correct, as is proved by the English statistics of ships leaving and arriving, we think it would be as well to reply by giving an illustration of the absolutely erroneous impression purposely given by the English method of drawing up shipping statistics.

Camouflage on Data.

"The captain of a neutral merchant steamer, received by an English customs officer whose tongue had been loosened by grog, in answer to his question as to the reason for his being sent by English officials from one port to another, and, after a short time, always sent on again, was given the reply that this was done in order that the number of incoming and outgoing ships might be increased for the statistics.

"The policy of secrecy concerning the sinkings of German submarines by English forces, Sir Eric asserts, is pursued because it has a deleterious effect on the nerves of the German submarine commanders. We reply to this that our submarine commanders have such strong nerves that they have been able to endure the lies told about them by the English without turning a hair. How much more easily will they be able to endure this English secrecy, the real reasons for which we can so well understand.

Morale on U-Boats.

"A false statement which frequently recurs, and one which has been often refuted by us, is that concerning the 'strikes and mutinies' on board our submarines. In conclusion, the first lord criticizes the military achevements of our submarnes by saying that 'timorousness, reluctance, and generally lowered efficiency are evident.'

"So far as we know, our submarines are doing their work below water, and are, therefore, beyond the observance of English critics. It is characteristic of the impertinence and arroganee of an Englishman that he should go so far to deceive public opinion. We will abstain from further comment on this criticism and will allow our submarines to speak for themselves."

SICK MAN ASPHYXIATED.

Charles Krieger, 49 years old, 2337 North Spaulding avenue, was asphyxiated last night. His father believes the death was accidental.

Grow GLADIOLI

FLOWERS ALL SUMMER FOR $1

There is no flower that is so easily grown and blooms so readily as the Gladiolus. The long spikes are graceful and fascinating in their great array of colors. If cut as first flower opens and placed in water the flowers develop for a week, even to the last bud. Commence planting in April and repeat at 10-day intervals until the end of June, and you will have flowers until late Autumn. Leaflet "How to Grow" included in each order.

"Homewood" Gladiolus 75 Fine Bulbs, Many Kinds Mixed FOR $1.00 MAILED FREE

With catalogue within fourth postal zone (600 miles) from Chicago.

Vaughan's Seed Store

Randolph Street, near Dearborn

BRITISH CRUISER SUNK OFF ERIN; 48 MEN LOST

500 Landed at Tuscania Survivors' Haven; U. S. Ship Is Torpedoed.

LONDON, March 6.—Official announcement was made by the admiralty today that the British armed mercantile cruiser Calgarian of 17,515 tons gross was torpedoed and sunk on March 1. Two officers and forty-six men were lost.

The Calgarian which had been on cruiser duty along North Atlantic trade routes virtually since the war began was struck by four torpedoes off the Irish coast near the spot where the Tuscania went down. There were 610 persons aboard, nearly 500 of whom have been landed at an Irish port.

Irish Aid Survivors.

[BY THE ASSOCIATED PRESS.]

AN IRISH PORT, March 4.—[Delayed.]—The people of this town, who a few days ago won the gratitude of the American people by their kindness to the survivors from the Tuscania, have extended their hospitality in the last few days to nearly 500 men from the Calgarian.

The ship's bell had just sounded four o'clock when a torpedo struck. The shock was so slight that it was thought the vessel had merely touched a mine astern.

A considerable time later a second torpedo struck it, followed quickly by two more. By this time there were several trawlers and patrol vessels in the vicinity and the work of disembarking the crew was hastened. By good fortune the Calgarian remained afloat on an even keel for some time.

TORPEDO AMERICAN SHIP.

An Atlantic Port, March 6.—The American steamship Armenia, formerly a German merchantman, lies beached and badly damaged on the British coast after being torpedoed by a German submarine, it was learned with the arrival of the Armenia's crew here today. The attack took place on Feb. 9 about three weeks after Secretary Daniels made public the details of a similar attack on the Armenia in December.

The submarine warfare in the Mediterranean is much more serious than America realizes, according to Capt. Sato Yamamoto of the Japanese navy, recently attached to his country's embassy in Rome, who arrived here today on an American ship from England.

"Since the Italians got help from England, France, Japan, and America in fighting the U-boats," the captain said, "we are getting them faster, but I doubt whether we are getting them as fast as Germany is building them. During the month before I left Rome we got fifteen."

SAYS LOSSES INCREASE.

LONDON, March 6.—Commander Carlyon V. Pellaires, Unionist member for Maidstone, in the house of commons yesterday gave submarine sinkings of merchantmen as averaging 70,000 tons weekly in January and 80,000 tons weekly in February.

The British steamer Kenmare has been sunk by a U-boat, the admiralty announced today. Six persons were saved.

Norse Steamer Sunk.

QUEENSTOWN, March 6.—The Norwegian steamer Havna, of 1,150 tons gross, separated from its convoy of American destroyers during a gale, was torpedoed and sunk, it was announced here today. Eleven persons perished. The ship sank in less than one minute.

With five companions Capt. Hermansen of the Havna spent a terrible night on a raft, exposed to intense cold. They found an upturned lifeboat at dawn and managed to right it. They had drifted about for fifty hours when rescued by an American destroyer. One man died in delirium; the others had their feet frozen.

The Germans watched the men struggling in the icy water, Capt. Hermansen said, but did not offer any help.

HERO'S DEATH

Ward of Judge Dolan and Son of Famous Pitcher Is Killed in France.

Edward B. Crane
PHOTO BY SIEGEL STUDIO

Edward B. Crane, private in the Eighteenth United States infantry, nephew and ward of Municipal Judge Harry Dolan, has been killed in action in France. The news was received yesterday by Judge Dolan. Death was due to gunshot wounds.

Crane was 22 years old and had been under the guardianship of Judge Dolan twelve years. His father was Edward M. Crane, at one time a pitcher for the New York National league baseball club. Previous to his enlistment two years ago at the time of the Mexican intervention he had lived with his grandfather, C. H. Dolan, at 542 North Homan avenue. He accompanied Pershing into Mexico in the chase after Villa.

In his last letter home the young man said that he had been made a sharpshooter. The war department's first report of his death gave his home as Malden, Mass., where another uncle lives.

COL. STEWARD WINS PROMOTION TO BRIGADIER

Col. Le Roy T. Steward, acting commander of the First brigade, Illinois reserve militia, has been promoted to brigadier general, to rank from March 5. He will retain his present command.

Gen. Steward has been at the head of the First brigade since Brig. Gen. Edward C. Young moved to New York state last fall. He was one of the most active workers in organizing the brigade under the direction of the Cook county military committee of the State Council for Defense.

Gen. Steward has had twenty years' experience in the national guard and the Illinois naval militia, and has held commissions in both branches of the service. He served in both the First and Second infantry regiments of the Illinois National guard, and was inspector general of the First brigade with the rank of lieutenant colonel.

The general is superintendent of city delivery at the Chicago postoffice. He served as chief of police for two years under Mayor Fred A. Busse.

Flag and Part of Rudder All Left of a Lightship

Boston, Mass., March 6.—A torn and water soaked American flag and the rudder of a ship's boat bearing the words "Cross Rip," were brought here today and are believed to be evidence of the sinking of the Cross Rip lightship, which was torn from its moorings off Nantucket by ice floes late in January. The articles were picked up 185 miles east of Georges Bank on Feb. 28. The lightship carried a crew of six.

Gossard

Insist upon the Original

Gossard Corsets are the original front-lacing corsets and are the perfect expression of the front-lacing principle.

All Gossards are front-lacing corsets but all front-lacing corsets are not Gossards. A Gossard is a front-lacing corset made by Gossard.

The name *Gossard* on the inside of the corset is your guarantee of the original. Insist upon it.

Priced at $2.00, $2.25, $2.75, $3.50, $5.00, $5.50 and up.

For sale at the best stores

THE H. W. GOSSARD CO., Inc.
Largest Makers of Fine Corsets
TORONTO CHICAGO NEW YORK BUENOS AIRES

Corsets

Wear Gossard CORSETS They Lace In Front

The World Famed GOSSARD CORSETS are offered in Chicago at The Leading Stores on State St. and the Gossard Retail Shops 37 South State Street and 61 East Madison Street

PEACE SIGNED BY ROUMANIA; GIVES UP MUCH

Army Will Disband; Dobrudja Is Lost; Aid Teutons.

AMSTERDAM, March 6.—A preliminary peace treaty between Roumania and the central powers was signed yesterday evening, says a dispatch from Bucharest.

Under the terms of the agreement Roumania cedes the province of Dobrudja, as far as the Danube, to the central powers. Roumania also undertakes to further the transport of Teutonic troops through Moldavia and Bessarabia to Odessa.

Terms of Agreement.

Following are the terms of the preliminary treaty:

"1—Roumania cedes to the central allied powers Dobrudja as far as the Danube.

"2—The powers of the quadruple alliance will provide and maintain a trade route for Roumania by way of Constanza to the Black sea.

"3—The frontier rectifications demanded by Austria-Hungary on the frontier between Austria-Hungary and Roumania are accepted in principle by Roumania.

"4—Likewise, economic measures corresponding to the situation are conceded in principle.

Army to Demobilize.

"5—The Roumania government undertakes to demobilize immediately at least eight divisions of the Roumanian army. Control of the demobilization will be undertaken jointly by the upper command of Field Marshal von Mackensen's army group and of the Roumanian chief army command. As soon as peace is restored between Russia and Roumania the remaining parts of the Roumanian army also will be demobilized in so far as they are not required for security service on the Russo-Roumanian frontier.

"6—The Roumanian troops are to evacuate immediately the territory of the Austro-Hungarian monarchy occupied by them.

Dismiss Allied Officers.

"7—The Roumanian government undertakes to support with all its strength the transport of troops of the central powers through Moldavia and Bessarabia to Odessa.

"8—Roumania undertakes immediately to dismiss the officers of the powers who are at war with the quadruple alliance still in the Roumanian service. The safe conduct of these officers is assured by the quadruple alliance. This treaty enters into operation immediately."

SABOTAGE BILL IS PASSED BY HOUSE, 219 TO 0

Cannon's Amendment to Include All Strikers Is Rejected.

[BY A STAFF CORRESPONDENT.]

Washington, D. C., March 6.—[Special.]—Labor in the war was the subject of a sharp debate in the house today during consideration of a sabotage bill to punish willful injury or destruction of war material, war premises, or utilities. The bill was passed, 219 to 0.

After adopting an amendment which some members charged, amounted to a conscription of labor, the house practically nullified its action by the adoption of an amendment recognizing the right of labor to strike for higher wages or better conditions.

Lunn Amendment Adopted.

Representative Cannon of Illinois offered an amendment applying the law to "whoever, with intent to injure, interfere with, or obstruct the United States or any associate nation in preparing for or carrying on the war shall conspire to prevent the erection or production of such war premises, war materials, or war utilities." The amendment was adopted, 255 to 81.

The house was about to vote on the bill when Representative Lunn of New York introduced this amendment:

"Nothing herein shall be construed as making it unlawful for employes to agree together to stop work or not to enter therein with a bona fide purpose to obtain better wages or conditions of employment." It was adopted, 275 to 40.

In advocating his amendment Mr. Cannon said the government in the interest of the war should exercise control of labor.

Shipyards Wages Adjusted.

General increases in wages, an eight hour day with time and a half pay for overtime, free transportation where an employé is compelled to spend more than 10 cents a day in car fare, and provision for grievance committees of employés are authorized in an award today by the shipbuilding labor adjustment board. The order is applicable to all wooden ship yards south of Baltimore and all steel yards south of Newport News.

Spiegel's Opening Sale Prices

Coupled with our Extended Monthly Account System Offers unusual advantages — We invite you to Visit our New Store and judge for yourself the merit of Our Merchandise.

$19.75

Very attractive high back chair or rocker, brown mahogany finished frame, several styles to choose from.

$19.75

Covered in choice of blue or mulberry velour or damask. A purchase far below regular wholesale cost makes our price possible.

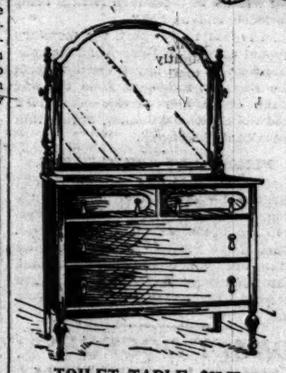

TOILET TABLE, $25.75

Fitted with three large mirrors—deep drawers. Matches other pieces perfectly.

DRESSER, $34.50

Mahogany or walnut 42 inch toy dresser, 30x34 inch beveled mirror, William and Mary design—beautifully finished, excellent cabinet work. Visit this display during our Opening Week sale. You will be interested.

BED, $29.50

The beauty of the mahogany and walnut grains is shown to excellent advantage in this bed. Full size only.

CHEST, $27.75

Spacious chest to match suite—deep drawers, neat panels on divided top drawers.

This piece or any of the others can be bought, on our extended monthly account system, which offers you the advantage of spreading the cost over any time convenient to you.

OUR NEW STORE, 115 SO. WABASH AVE.

Spiegel's

2023 Milwaukee Ave. 9133 Commercial Ave.
48th and Ashland Ave.

A SOLDIER ARTIST'S IMPRESSIONS OF CAMPAIGNING IN FRANCE

Sketches Are by Second Lieut. Herbert M. Stoops, Formerly of "The Tribune" Staff. He Is a Graduate of the Second Ft. Sheridan Training Camp and Is Now Serving with Pershing.

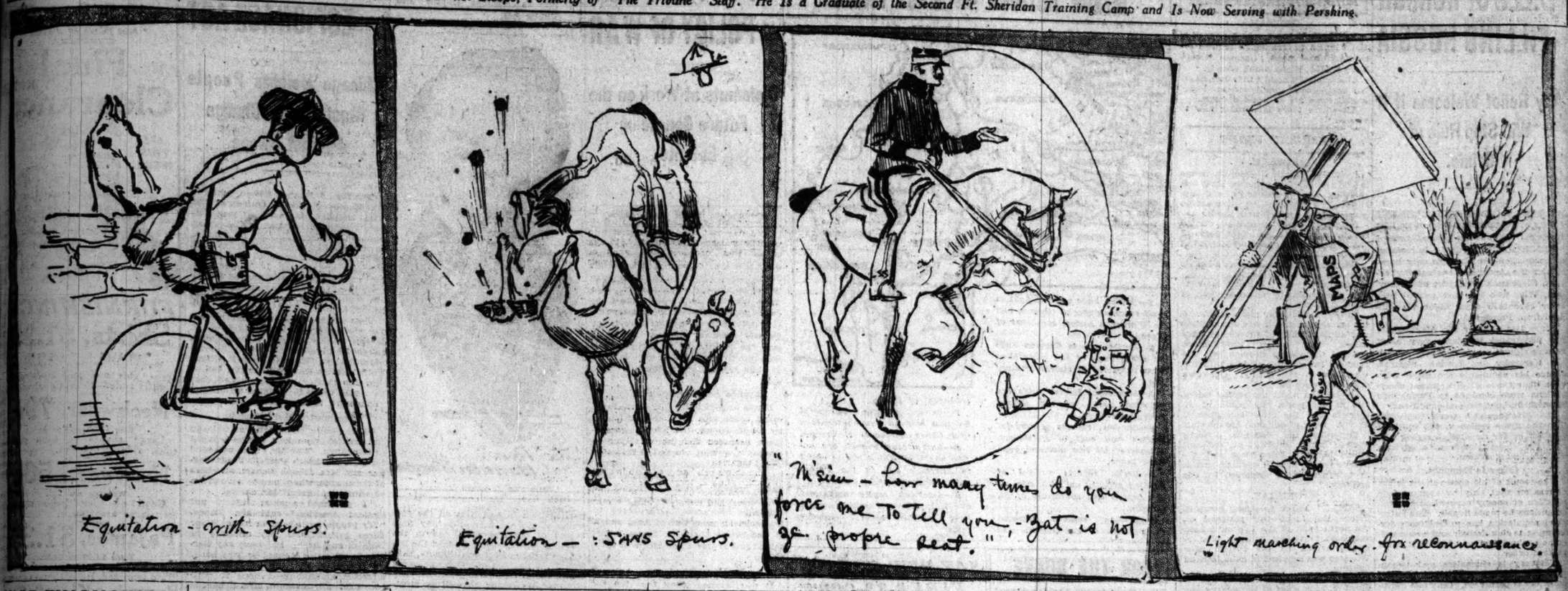

WAR FINANCING BILL CHANGED; DEBATE BITTER

Wilson Forces Lose in the Contest Over Trade Control.

Washington, D. C., March 6.—[Special.]—In the face of unyielding opposition, the administration forces in the senate today were compelled to accept a radical compromise on the $500,000,000 war finance corporation bill.

Instead of the broad licensing power asked by Secretary of the Treasury McAdoo for government control of securities issued by private enterprise during the war, the senate adopted a provision creating a legal status for the capital issues committee, already in existence, authorizing the committee to pass upon and determine whether securities proposed to be issued by any firm or corporation are "compatible with the public interest." The committee would have no power to forbid the issue of securities which it did not approve.

Spirited Debate Held.

Spirited debate preceded the acceptance of the compromise. Senator Lodge of Massachusetts vigorously assailed the provision of the bill making it a penal offense to violate any of the licensing relations laid down by the capital issues committee. He stamped it as "headless," "dangerous," "and "likely to lead to great abuses." He approved the general principle of the bill, however.

Senator Harding of Ohio protested against the granting of additional powers to the secretary of the treasury.

Senator Underwood of Alabama declared that he would vote for the bill, although it would create "the greatest financial trust the world has ever seen."

"I regret that it is necessary to carry this government so far afield from the usual course of government," he said. "I regret that it is necessary to invade the business of the people of the United States; but I want to say that I do not believe in fighting this war half-heartedly.

Wants a Full Blow.

"I think if there is any criticism it is that this war has been on for nearly a year and that we have not got the men on the firing line of France that we ought to have, and we have not got the ships in the seas that we ought to have.

"I do not believe in fighting this war with a halfway punch. There is only one way to win it, and one way that it ever will be won, and that is to fight it all along the line, in arms, in ships, and in finance. Therefore, I am going to vote for this bill, and I am going to vote to create a governmental financial trust, because I think it is necessary to sustain not only the finances of the government but the finances of institutions on which this government is resting to perform its war functions. That is the only justification for this bill, and it is a real justification for it."

SHIP FIRM HEAD DEFENDS SYSTEM AT HOG ISLAND

Washington, D. C., March 6.—Dwight P. Robinson, president of the American International Shipbuilding corporation, continuing his testimony today before the senate investigating committee, declared he was proud of the work accomplished in building the much criticized Hog Island shipyard and again defended the high salaries paid to the yard officers.

Suggestions of committee members that the salaries of the yard officers be reduced were vigorously opposed by the witness, who said such action would "reduce the spirit and morale of the men and materially interfere with the work," which, he added, was now going at top speed.

Mr. Robinson said salaries paid officials of other yards are just as highly

OVERSEAS :: CASUALTIES

WASHINGTON, D. C., March 6.—Gen. Pershing today reported five men killed in action, two severely wounded, and fourteen slightly wounded.

THE DEAD.

Dyer J. Bird, Richwood, O., March 1.
Elton Garber, White Oak, Ark., March 1.
Ellery A. Chism, Petersham, Mass., Feb. 10.
Frank Walczak, Joliet, Ill., Feb. 25.
Wagoner Charles Cavanaugh, Medford, Mass., March 3.

SEVERELY WOUNDED.

Corporal Alphonsus C. McCarthy, Framingham, Mass., Feb. 21.
Private Ralph G. Wheeler, Gilsum, N. H., Feb. 28.

SLIGHTLY WOUNDED.

Corporal William Carse, Vancouver, B. C., Feb. 26.

PRIVATES.

John Hitch, East St. Louis, Ill., March 1.
Leroy Pickens, Rockdale, Tex., March 4.
Harry Zody, New York City, Feb. 26.
John Arda, Chelsea, Mass., Feb. 20.
Charles Scolare, Detroit, Mich., March 3.
James J. Collins, Gadson, Ala., Feb. 26.
Eugene D. Deutsch, Frazee, Minn., March 4.
Alfred J. Gratton, Bennington, Vt., March 3.
Rolf L. Christianson, Reading, Mass., March 3.
Herman Gustafson, Proctor, Vt., Feb. 27.
Charles S. Gordon, Centerville, Ia., March 2.
George Logan, Cleveland, Tenn., March 3.
Axel Ahl, friend, Fritz Peterson, 11442 South May street, Chicago, March 3.

The reporting of two privates killed and one slightly wounded March 1 brings the total casualties on the day of the German attack on an American trench near Toul to three lieutenants and nineteen men killed, one captain, one lieutenant, and sixteen men severely wounded, and eleven men slightly wounded.

Privates Bird and Garber, who were killed, were infantrymen, and Private Hitch, who was slightly wounded, was attached to the field artillery.

Sergt. Forest Watson of Kenton, O., was accidentally killed March 3, the war department was advised. No details were given.

The following deaths from natural causes also were reported:

Sergt. Harry Harper, San Rafael, Cal., pneumonia.
Samuel C. Cox, Eminence, Ky., pneumonia.
Norman N. MacCrillis, Winslow, Me., scarlet fever.

RENEWED MOVE AGAINST ITALY SEEN IN SHIFTS

Washington, D. C., March 6.—Renewed possibilities of a new Austro-German stroke on the Italian front are indicated in Italian official dispatches received here today. Important movements of enemy troops were effected during February. Formation by the enemy of a new tactical group similar to that adopted for the offensive of November last has been detected by the Italians.

Long columns of troops are still moving forward toward Valdastico, Laragina, and Giudicaria, and there is an increasing concentration back of the enemy lines of artillery from the Russian fronts.

The best Austrian army leaders have been sent to the Italian front, and it appears that Gen. Koevess, who distinguished himself in the Balkans and enjoys the confidence of Gen. von Hindenburg, is at present in the Val Sugana sector. Gen. Conrad is acting advisor to the high command.

CARPENTER SEIZED AS DISLOYAL.

Accused of making unpatriotic and un-American remarks, Charles Wesley, a carpenter, 14 North Bishop court, was arrested yesterday on a complaint issued at request of Dr. Daniel W. Hamblin, who lives in the same apartment building.

FRENCH SOLDIER HELD FOR THEFT OF WAR CASH

Goldsoll Denies Illegal Fees and Charges Politics Plot.

Washington, D. C., March 6.—Charged with the embezzlement of several million dollars from the French government in dealings with American motor truck manufacturers, Frank J. Goldsoll, a wealthy retired French soldier, is held in jail here tonight awaiting extradition proceedings on March 20.

Goldsoll is accused by the French embassy of having appropriated to his own use huge commissions on war contracts which he was sent to the United States to execute for his government. Preliminary arrangements for his release in the custody of a marshal were held up by order of United States Commissioner Hitt, and Goldsoll was remanded to jail.

Charge Politics Plot.

The prisoner declined to comment on the case, but his counsel asserted that his arrest was due to political antagonism. The French ministry, they said, looked with disfavor on Goldsoll's close affiliations with Albert Thomas, former minister of munitions, and that Thomas was the real objective of the prosecution.

Goldsoll, who is about 45 years old, was born of Russian Jewish parentage in Cleveland, O., but went to France about twenty years ago and was naturalized there in 1911. When war was declared in 1914 he answered the call to the colors and served for a year as chauffeur for a staff officer before being retired for physical disability. He came to America in 1916 to place war orders for motor trucks. His counsel admits that he made large profits, but contend this was permitted, and deny any criminal culpability.

Since there can be no extradition for an offense committed in this country, Goldsoll was arrested at his hotel here on a warrant technically charging the larceny of $200 in France.

Raid His Offices.

New York, March 6.—Following the arrest at Washington of Frank J. Goldsoll, accused by the French government of the larceny of from $3,500,000 to $6,000,000, the offices of the Alliance Motors corporation in this city were raided by Alfred H. Becker, a deputy state attorney general.

Action was taken, Mr. Becker said, at the request of Ambassador Jusserand. While Goldsoll is not an officer of the corporation, he has admitted that he is one of the principal owners, Mr. Becker said.

Mr. Becker also declared Goldsoll had some time ago bought $3,000,000 of Liberty bonds and that for the following twenty days he sold $100,000 a day, his sales aggregating $2,000,000. This liquidation, according to Mr. Becker, caused a material recession in the price of the bonds.

CUT PENALTY OF CAPT. BLUE

Washington, D. C., March 6.—Capt. Victor Blue, who commanded the battleship Texas when that vessel went ashore off Block island several months ago, has been reduced ten numbers in grade.

In announcing the action today Secretary Daniels disclosed that he had modified the court martial's sentence of the loss of twenty numbers, upon recommendations for clemency by the court itself and Admiral Mayo, commanding the Atlantic fleet.

The secretary said Capt. Blue's offense consisted principally in placing too great reliance upon his navigating officer, and commented upon his excellent record.

Washington Society Sees Things as They Are Not

[BY A STAFF CORRESPONDENT.]

WASHINGTON, D. C., March 6.—[Special.]—Social Washington attended a camouflage ball tonight, bent on finding out just how clever American army cambufleurs are at their job. It was for the benefit of the Twentieth engineers, stationed at American University park.

The company, largely recruited from the big moving picture studios of California, where they are adepts at making things look like something else, transformed the familiar Willard ballroom into a French village street, each of the boxes into a queer little peak-roofed, much gabled little French house with rainbow hued tiles.

The smaller ballroom was turned into a sort of midway, with booths to coax the money and amuse the crowd.

Mrs. Lewis Has Booth.

Mrs. James Hamilton Lewis had a gypsy tent and told fortunes. Next door was a "swat the kaiser and win a poster" booth.

There were a jazz band, a house of dreams, a splendid impressionistic drop at the back, and a picturesque little stage on which the boys disported themselves.

The president and Mrs. Wilson had been sent a beautifully illuminated invitation and had accepted—the first time they ever honored one of the big fancy dress balls. Practically everybody in Washington society turned out, and the affair was preceded by innumerable dinners.

One of the largest was that given by Mr. and Mrs. Bernard Baruch, who had among their guests the Spanish ambassador and Mme. Riano, Senator and Mrs. Peter Gerry, Capt. and Mrs. Perry Belmont, Mrs. Marshall Field, Mrs. George Vanderbilt, Mrs. Joseph Leiter, and Mrs. Richard Townsend.

Whole Party a Lark.

Mr. and Mrs. Richard Crane had a dinner, their party including the Marquis and Marquise de Polignac, Mme. de Mohrenschildt, and Mr. and Mrs. Livingston Davis. The Cannons had a dinner for Uncle Joe's two granddaughters, the Misses Virginia and Helen Leseure, who are spending the winter with him.

The whole party was a great lark—a mi-careme carnival, with everybody in holiday mood. While fancy costume was not insisted upon, "personal camouflage" was encouraged. There were, of course, Spanish ladies and hidalgoes, ladies from the harem, Pierrots and Pierrettes, French peasants, everything but "boches"—they might have started a riot.

But the idea really was to represent things rather than people. Gay young lampposts waltzed off with tree trunks, every sort of weapon known to warfare, ancient or modern, was reproduced—and some as yet undreamed of.

FRIENDS HONOR CAPT. MERRIAM, OFF TO WAR ZONE

Over 200 friends of Capt. Charles E. Merriam, now of the United States intelligence department and formerly alderman and professor at the University of Chicago, gathered to do him honor at a dinner at the Hotel Hayes, University avenue and Sixty-fourth street, last night.

Speeches were made by Lorado Taft, former Ald. Robert F. Buck, Guy Guernsey, Prof. George H. Mead of the University of Chicago, and David Matchett. Maj. E. C. Eastman of the quartermaster's department, pinned a silk American flag upon Capt. Merriam.

In replying Capt. Marriam detailed the work he is about to do abroad. "I am going to Italy to do the typically American kind of propagandist work," he said. "There is, and will be, no secrecy about it. American diplomatic efforts are always open and above board. We want to demonstrate to the Italian people that the United States is in the war, heart and soul, mind and body, with all its resources, and in it to the end."

FORMER CHIEF OF CHINESE NAVY IS MURDERED

PEKING, Feb. 28.—[Delayed.]—Admiral Chen Pih-Kuan, former minister of the navy, has been assassinated at Canton. The assassin escaped. The motive for the deed, which was committed Tuesday evening, is not known.

Chen Pih-Kuan was educated in a British naval school and had served in the Chinese navy most of his life. For some time he acted as naval adviser to the late President Yuan Shi-Kai.

In July, 1917, Admiral Chen, whose portfolio of minister of the navy had not been canceled, notwithstanding the overthrow of Li Yuan-Hung, issued a manifesto demanding the maintenance of the provisonal constitution, the reassembling of parliament, and the punishment of the rebellious Tuchuns in accordance with law. The manifesto declared the Peking government illegal and also all the mandates it had issued since the dissolution of parliament.

JURORS IN BANK ROBBERY TRIAL.

After fifty-eight veniremen had been examined, four jurors were sworn and four more tentatively accepted by both the defense and the state in the case of Leonard Banks, Frank Bender, Edward "Spike" O'Donnell, and his brother John, and Patrick Donovan, charged with the robbery of $10,000 from the Stockmen's Trust and Savings bank Dec. 5.

U. S. Can Be Proud of Men Abroad, Pershing Writes

Topeka, Kas., March 6.—Gov. Capper received a letter today from Gen. Pershing, commander of the American forces in France, in answer to a letter written by the governor on Jan. 10, commending the overseas commander on his precautions to insure the sobriety and high moral standard of the American troops by forbidding the use of all alcoholic beverages by soldiers. Gen. Pershing wrote: "American can well be proud of the excellent young men she is sending to the front and you may rest assured that their environment will be kept clean. To fail in this would be a repudiation of the faith and confidence of our people at home, which means more than I can express in words."

NATION WILL NOT TAKE OIL FIELDS FOR THE PRESENT

Requa Says Supply Meets Needs if It Is Carried.

New York, March 6.—Mark Requa, chief of the oil division of the United States fuel administration, declared in a statement tonight that there is at this time no expectation that the government will take over and operate the oil fields. He said there is ample oil territory available and that the only problem is that of transportation.

These were conclusions drawn by Mr. Requa following a conference of oil men. The gathering represented the greatest aggregation of oil operators ever gathered in the United States, said Mr. Requa, who added that the leaders are eager to coöperate with the government.

Lack of Transportation.

Lack of transportation was the principal complaint. Tank car mileage averaged thirty-six miles per car in 1917, but this dropped to approximately twelve miles for January. In February the movement of tank cars was even below this figure.

The precedent set by England in cutting off the supply of gasoline to pleasure vehicles will not be followed, for the present at least. The situation in England is dissimilar to that in the United States, because England must rely entirely upon imports.

Increase Year by Year.

"Last year's production of petroleum," Mr. Requa said, "was approximately 320,000,000 barrels, and there was a draft on oil in stock of about 20,000,000 barrels. The total stocks of petroleum on Jan. 1 were about 160,000,000 barrels. The average increase in production in the United States in past years has been something over 6 per cent of the previous year's consumption. It is only a question of drilling to secure production."

MANUFACTURERS PLAN PROTEST ON NEW RAIL RULING

A stream of telegrams of protest sent by Illinois manufacturers will begin to pour in today on Secretary McAdoo and Bernard M. Baruch, chairman of the war industries board, because of the proposed plan to increase the income of railroads by charging extra for cars that are placed on sidings. Secretary McAdoo plans to add $176,000,000 a year to the income of railroads by charging $2 for every car put on an industrial siding and $1 more for placing the car at any specified point.

Notices which tell of the proposed change were sent to members of the Illinois Manufacturers' association yesterday by John M. Glenn, secretary, and all were asked to telegraph their protests.

"The proposed charge would fall entirely on those who have saved the railroads trouble by providing their own sidings," said Mr. Glenn. "Those who use the public team tracks would escape additional payments. The plan would work an injustice and would mean a heavy tax on industries."

ERBSTEIN QUITS BECKER.

Attorney Charles E. Erbstein yesterday announced his withdrawal, for "financial reasons," from the defense of Francis Becker, Twenty-first ward Thompson man, who was termed "invisible chief" of the police department during former Chief Healey's regime. Becker is charged with conspiracy in connection with alleged collections for vice privileges north of the river. He is to go on trial before Judge Scanlan in the Criminal court some time this week.

RAIL BILL READY SAVE FOR FIXING RATE AUTHORITY

Washington, D. C., March 6.—Conferees of the senate and house on the administration railroad control bill worked until a late hour tonight to draft a final agreement. Only one important question, the rate making authority, remained to be settled.

In lieu of the house provision giving the president rate making authority and the senate plan of authorizing the president to initiate rates subject to the approval of the interstate commerce commission, the conferees took up a compromise which would empower the president to appear by representative before the commission in the suggestion of rates needed to increase the carriers' revenues.

Although the conferees worked until after 11 o'clock, they were unable to adjust their differences over rate making authority and adjourned until tomorrow. They expect to break the deadlock then, but the delay may prevent final action on the conference report by congress until next week.

Another question before the conference was the matter of state regulation and taxation of the railroads while under federal control.

The conferees had previously settled the dispute over the period of federal operation by fixing it at twenty-one months after the war instead of, two years, as proposed in the house bill and eighteen months by the senate.

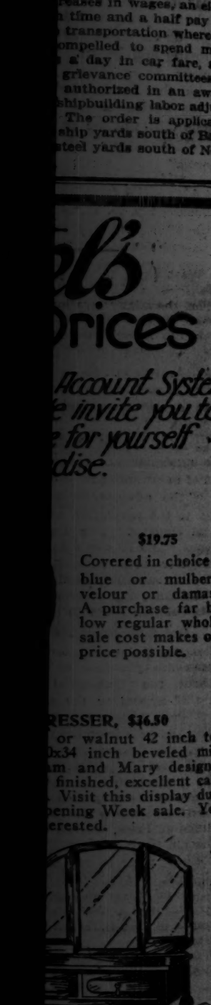

$19.75
Covered in choice of blue or mulberry velour or damask. A purchase far below regular wholesale cost makes our price possible.

RESSER, $36.50
or walnut 42 inch top 0x34 inch beveled mirm and Mary design—finished, excellent cab- Visit this display duropening Week sale. You erested.

BED, $29.50
of the mahogany and ins is shown to excelage in this bed. Full

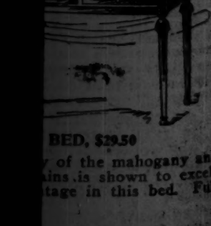

ABASH AVE.
Commercial Ave.

Revell & Co.
THE BETTER FURNITURE
March Sale Now in Progress
Exceptional Values in Upholstered Furniture This Week

Antique Mahogany Finish

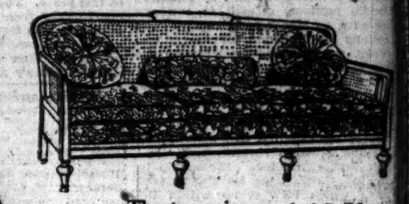

The two pieces, 148.50

The two-piece suite illustrated is of im pressive design and is upholstered in a high grade Mulberry Velour.

The cushions are loose and are of th "comfy" style filled with hundreds of litt springs, making them very soft and lux urious. March Sale price, 148.50.

More March Sale Bargains in Upholstered Furniture

$120.00 Cane Davenport, antique mahogany finish, loose spring cushions. Sale price.....$89.00
$65.00 Cane Arm Chair or Rocker, loose cushions, velour or damask upholstering. Sale price....$49.50
$110.00 Overstuffed Tapestry Davenport, loose cushions. Sale price.....$69.00
$100.00 Overstuffed Tapestry Davenport. Measures seven feet; tufted seat, back and arms. Sale price.....$72.50
$370.00 Living-Room Suite, three pieces. Genuine mahogany frame, upholstered in a mulberry panne. Sale price.....$295.00
$17.00 Wing Chair or Rocker, Jacobean oak, cane paneled back, tapestry seat. Sale price.....$12.75
$19.50 Arm Chair or Rocker, solid mahogany, antique color; cane seat and back. Sale price.....$14.75
$70.00 Pullman Revolving Seat Bed Davenport, covered in tapestry. Sale price.....$45.00
$173.00 Pullman Three-Piece Parlor or Living-Room Suite. Sofa opens to a full sized bed. Sale price, $98.00
$183.00 Pullman Three-Piece Parlor Suite, Queen Anne design, upholstered in black and gold damask. Sofa opens to a full sized bed. Sale price.....$115.00
$60.00 Day Bed, antique mahogan finish, cane panels, with bo springs and bolster roll. Sa price .....$45.
$60.00 Pullman Day Bed, fumed oa frame, covered in blue imitatio leather. Opens to a full sized be Sale price.....$37.
$156.00 American Walnut and Ca Davenport, blue velour u holstering, loose cushions. Sa price .....$120.
$84.00 American Walnut and Ca Arm Chair to match. Sa price .....$69.
$315.00 Hall Clock, antique colo solid mahogany. Five tubul chimes; chimes every quarter hou Sale price.....$285.
$58.00 Hall Table, Chas. II. desig heavily carved (shown on our 5 floor). Sale price.....$31.
$25.00 Adam Design Corner Cha solid mahogany and cane. Sa price .....$19.
$44.00 High Back Solid Mahoga and Cane Arm Chair, suitab for hall or living-room. Sa price .....$34.
$38.00 Mahogany Chair or Rocke high back. Your choice of v lour or damask coverings. Sa price .....$29.

Wabash Ave. Alexander H. Revell & Co. Adams S

Buckskin gloves, $2

ONCE in a while we get a value that's unusual; that's way out of the ordinary. When we do we like to tell everybody about it; we want our customers to get the benefit. These gloves, of genuine buckskin, a few of tan cape, are such a value. Better $2 see them.

Maurice L Rothschild

Money cheerfully refunded

S. W. corner Jackson and State

Chicago Minneapolis St. Paul

WISCONSIN MAN TELLS OF HORROR FILLING RUSSIA

Any Relief Welcome if It Will Stop Rule of Crime.

BY JAMES O'DONNELL BENNETT
[SPECIAL CABLE TO CHICAGO TRIBUNE.]
[Copyright: 1918: By The Tribune Company.]

STOCKHOLM, March 6.—In reaction or occupation lies Russia's only hope, thinks the American engineering expert, Stephan MacTaggart of Sheboygan, Wis., who has just arrived here after seventeen days' flight via Finland from Petrograd.

Since last October Mr. MacTaggart has penetrated Russian's very heart as a refrigerating plant expert to both the Kerensky and Lenine régimes. Hence his comments are more valuable than those of men whose observations were confined to Petrograd's feverish fluctuations and conditions.

Mr. MacTaggart's work took him into the great region to the south of Moscow as far as Kieff, bringing him into the closest touch with officials, soldiers, and workmen.

Crime Is Rampant.

The result of his observations is the conviction that only by monarchistic reaction or enemy occupation can the conditions be made livable. The Petrograd population has passed from desperation to sick despair and would welcome authority of any kind if it could restore order.

Thievery is shameless and uncontrollable, despite the death penalty. Business is paralyzed. Only one Petrograd bank remains open and it functions only from 10 to 11:30 daily. When this half hour passes the people, packed in the bank's lobbies, are turned out.

Utter moral and physical demoralization prevails. Ruin, dirt and decay are everywhere. The railway stations, street cars, and streets are beginning to go to pieces. Men in and out of uniform rob right and left.

Mr. MacTaggart saw men marched down the Nevsky Prospekt to execution with placards on their breasts and back, telling what they had stolen, and that they were going to be shot. Sometimes these men are soldiers. Two placards said the thieves had stolen overcoats.

Interior Suffers Greatly.

Once Mr. MacTaggart was caught in the rush of a street meeting gathered to protest against the war's continuation, and he barely escaped with his life because the soldiers of the opposing factions arrived and fired on each other through the crowd.

"In the face of such disorder," he said, "The Bolsheviki cannot last. The people are utterly sick of them and would welcome any relief."

In contrast to these conditions, Mr. MacTaggart found in the country's interior merely a dull stupidity, the humbler classes knowing nothing of the causes, but only knowing that they were miserable.

The railway and industrial plant disintegration is tragic. For miles north and south of Kieff the tracks are torn up by the warring factions, and Mr. MacTaggart was compelled to make a long detour by sleigh to escape the hostile bands. The railway trains are unheated and the windows areshattered by the soldiers snatching out the civilians from the compartments and occupying them. MacTaggart suffered such exposure that he froze his heel while making a portion of the journey in a box car with some soldiers whose good will he secured by making them tea.

Icebound, Denied Rescue.

With six other Americans, MacTaggart left Petrograd seventeen days ago, reaching Finland's coast at Abo. There he took an English ship bound for Stockholm, but the ship was caught in the ice off the Finland coast and the ice breakers, manned by Finland's hostile factions, refused to extricate the ship, so MacTaggart and his companions lay icebound for nearly two weeks, going across the ice from the ship to the villages, where they bought food with the few Finland marks they had bought, the Russian rubles being worthless.

A Red guard ice breaker finally extricated the ship, but only after a ship carrying Russian revolutionists had been first extricated. This ship in working through the ice encountered mines which blew it up within 200 yards.

It is after such experiences that the American refugees are beginning to arrive from Petrograd here, wrapped in furs and the women reeling from the lack of sleep. MacTaggart declares that Finland's condition is terrible. The bread supply is exhausted. Two hundred and fifty English refugees from Petrograd are stranded in Abo.

OFFICIAL REPORTS ON ALL WAR FRONTS

RUSSO-ROUMANIAN FRONT

GERMAN.

BERLIN, March 6.—As the result of the Finnish government's request for military assistance, German troops have landed on the Aland islands.

The armistice treaty with Roumania has again been formally signed. Peace negotiations are to begin at once.

Elsewhere there is nothing new to report.

FRENCH FRONT

BRITISH.

LONDON, March 6.—English troops raided the enemy's trenches early this morning east of Bullecourt and captured a few prisoners and two machine guns. Our casualties were slight.

Successful raids also were carried out by our troops last night north of the Scarpe and in the neighborhood of Lens.

Southeast of Gouzeaucourt a hostile raiding party was repulsed.

Additional prisoners and a machine gun were taken by us as a result of these encounters.

In the raid Monday night at Warneton strong resistance was encountered and at least forty of the enemy were killed. Our troops, nevertheless, reached the second German line and repulsed two counter attacks with further loss to the enemy. Our own casualties were light.

During the night the enemy raided two of our posts, one south of St. Quentin and the other southeast of Epehy. Four of our men are missing.

Yesterday the enemy's artillery showed some activity at different points between Flesquieres and the Scarpe river. Hostile working parties in this area were dispersed by our artillery.

GERMAN.

BERLIN, March 6.—Army group of Prince Rupprecht—Our positions on the north bank of the Lys have been subjected to violent artillery fire. A strong attack by the British near Wassten was repulsed in hand to hand fighting.

The activity of the fighting was revived on both sides of the Scarpe and also in connection with our successful raids north and southwest of St. Quentin.

Front of the German crown prince—There have been artillery duels in isolated sectors. Storming detachments penetrated French trenches in the neighborhood of Ornes (northeast of Verdun) and brought back twenty-eight prisoners.

Front of Duke Albrecht—There has been lively activity on the part of the French south of the Rhine-Marne canal in the Thann valley and near Altkirch.

MINOR ACTIONS ON WEST FRONT

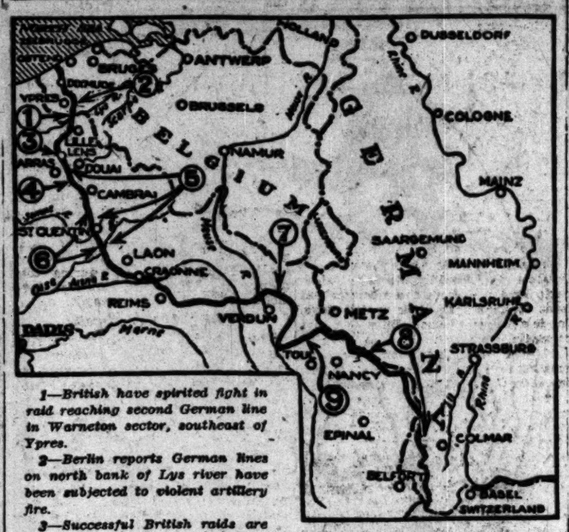

1—British have spirited fight in raid reaching second German line in Warneton sector, southeast of Ypres.

2—Berlin reports German lines on north bank of Lys river have been subjected to violent artillery fire.

3—Successful British raids are reported north of the Scarpe river, near Lens.

4—London reports successful British raid east of Bullecourt. Prisoners and two machine guns were taken.

5—Berlin reports revival of fighting activity on both sides of the Scarpe and southwest of St. Quentin.

6—London reports German raids south of St. Quentin and southeast of Epehy.

7—Berlin reports successful German raid on French trenches near Ornes, northeast of Verdun.

8—Berlin says French are active south of Rhine-Marne canal in Lorraine and in the Thann valley, near Altkirch, Alsace.

9—American sector northwest of Toul, where Pershing's men have smashed several German raids.

FOR THE BRAVE

War Department Orders Decorations and Insignia for Those Performing Distinguished Services.

WASHINGTON, D. C., March 6.—New decorations and insignia for American soldiers ordered today by the war department, in order of their value, are a distinguished service cross, service medal, war service chevrons, and wound chevrons. Women are eligible to receive both the cross and the medals.

The "D. S. C." of the American army is to be "a bronze cross of arppopriate design and a ribbon to be worn in lieu thereof," to be awarded by the president or by the commander in chief of the American expeditionary forces for "extraordinary heroism in connection with military operations against an armed enemy of the United States under circumstances which do not justify the award of the medal of honor."

Awarding of the cross is made retroactive to April 6, 1917.

The distinguished service medal, also of bronze, will be awarded "for exceptionally meritorious service to the government in a duty of great responsibility in time of war."

War service chevrons will be given for each six months of active service "in the zone of the advance in the war." They are to be of gold and will be worn on the lower half of the left sleeve of the uniform coat.

Wound chevrons will be of the same pattern and will be worn on the lower half of the right sleeve. The latter will be given to any officer or enlisted man who in action with the enemy receives a wound that necessitates attention of a medical officer. "Disablement by gas," the order states, "will be considered a wound."

No individual will be entitled to more than one distinguished service cross or medal, but each individual citation which would warrant the award of the decoration will entitle the soldier to add a bronze leaf to his ribbon.

KAISER TRUSTS IN SWORD FOR 'STRONG PEACE'

AMSTERDAM, March 6.—Emperor William telegraphed a message of congratulation to Field Marshal von Hindenburg on the "glorious conclusion" of the war on the eastern front. The telegram, as quoted in a Berlin dispatch, says:

"Now the costly prize of victory in the long struggle is in our hands. Our Baltic brethren and countrymen are liberated from Russia's yoke, and may again feel themselves Germans. God was with us and will continue to aid us."

The kaiser, in a telegram to Prince Leopold of Bavaria, the Austro-German commander in chief on the eastern front, according to a Berlin dispatch, congratulates him that after three and a half years of struggle the German armies have called a halt to the "Russian army, which, with an overwhelming superiority of numbers, threatened our country."

In alluding especially to Prince Leopold's troops the emperor said:

"In irresistible marches over bad roads, in ice and snow, they did their utmost. The victorious march in the last fortnight will remain a glorious page in the history of the German army."

The emperor's telegram of congratulation to King Frederick August of Saxony, in the same connection, reads:

"I feel the greatest gratitude towards God and the army which has extorted this peace. The east front now having become free, we have made an enormous step forward. Firmly trusting in the sword, I face a future which will, after all heavy sacrifices, bring us victory and a strong peace."

IRISH FELLOWSHIP CLUB LUNCHEON.

The Irish Fellowship club will hold a ladies' day luncheon at the Hotel Sherman at 12:30 Saturday. Dixon C. Williams will speak on "Watch Your Step." Miss Mary Crowe will respond to "The Red Cross," and Miss Helen Strong, musical director at the Wendell Phillips High school, will play. Wilton Lackaye will be guest of honor. T. F. O'Connor will be guest of honor at a banquet served by the club on the evening of March 16.

SAY NEW GUN FIRES 33,000 SHOTS A MINUTE

Boston, Mass., March 6.—[Special.]—A centrifugal gun which fires 33,000 shots a minute, declared to be the greatest death dealing machine gun yet conceived, is the invention of Levi W. Lombard of this city. Tests have proved the gun's efficiency, the inventor declares.

The gun has no barrel, operating on the principle of a sling. The latter operates under a disc which revolves at tremendous speed. The ammunition is fed through a tunnellike attachment from a tube which leads into two veins beneath the disc.

The "veins" center upon an opening about two inches wide and the bullets are thrown with terrific velocity. Steam is the source of energy.

The machine can be placed in a first line trench and operated hundreds of feet in the rear. From there it can be regulated to any angle.

Convict Army Officer; Soldier's Wife Involved

Camp Lee, Va., March 6.—[Special.]—Lieut. Grant Roth of the Fifth Training battalion, One Hundred and Fifty-fifth depot brigade, whose residence is in East Orange, N. J., was sentenced to six months at hard labor at Fort Jay, N. J., and was dishonorably discharged from the army by a court martial here. He was charged with taking the wife of Sergt. Samuel B. Clark, a member of his command, from Petersburg, Pa., to East Orange and there introduced her as his wife, while Sergt Clark was in quarantine at camp. Clark found the couple together and caused the arrest of the lieutenant.

Made Mute by Shell Fire; Restored by U-Boat Attack

New York, March 6.—[Special.]—Walter Jones, a soldier of Glen Cove, L. I., while in a trench in France was made deaf and dumb, from an exploding shell, which also killed several comrades. Jones was sent home for treatment, and the vessel on which he came was attacked by a submarine. The shock of this experience restored his speech and hearing.

Thomas Riggs Jr. Named for Governor of Alaska

Seattle, Wash., March 6.—Thomas Riggs Jr., nominated today as governor of Alaska to succeed Gov. J. F. A. Strong, has been a member of the Alaska engineering commission since May 9, 1914. He has taken a prominent part in the commission's work of building a government railroad from Seward to Fairbanks. He is a pioneer of the north, having worked in Alaska since 1897.

BUMPED PATROL BUMPS.

Two automobile trucks and the automobile patrol of the Chicago avenue station were slightly damaged yesterday when one of the trucks backed against the police conveyance, causing it to bump into the other vehicle at North Clark and West Illinois streets.

Wheat or Aviators, Problem for Italians

ROME, March 6.—Prof. Pio Foa of Torino declared in the senate tonight there were so many aviation camps in Italy that the wheat areas were being seriously restricted.

SINGLE DECISION TO AFFECT ALL POLICY OF WAR

Diplomats at Work on the Future Course of Entente.

(Continued from first page.)

ing views of the United States and the allies. There is no direct and immediate menace. Otherwise, it is known, Japan would not be impelled to defer to the opinions of other powers. The vital question to be determined by Japan now is whether to wait for further developments in Siberia, or to anticipate them by moving her forces over the Corean and Manchurian borders into Siberia. It is known definitely that Japan has not made its decision.

France Asks Japanese Army.

It was learned today that at the inter-allied conference in France, attended by E. M. House, the French government proposed the use of Japanese troops, the first formal suggestion made that the Japanese army participate in the war. The Japanese delegates present, speaking without instruction, expressed the view that it would be impracticable for Japan to transport an army out of Asia, and it is understood that Col. House entertained and expressed an identical opinion.

No Protest to Japan.

It was learned today that the expression of the American government's views was sent directly to Tokio. It was couched in the most friendly terms, and, while not assenting to the proposed allied action, to be executed, if at all, by Japan, there was no note of protest.

"The question of Japan sending an army either to Europe or to Asiatic Russia to punish the latter for her treacherous betrayal of the allied cause has been engaging the chancellors of the allied powers," said a Japanese diplomat today. "It is certain that Japan will not act upon her own initiative and it is also possible she may not be able to draw upon her own man power to feed the European battlefield nor open anything like an extensive campaign against the Russians in Asia.

Oppose Sending Too Many.

"The Japanese military authorities have estimated that the maximum number of first line troops that Japan could furnish, to be of any use whatsoever in Europe, would be 500,000, which number, the Japanese officials believe, would not be commensurate with the position that Japan as a nation occupies in the world. The Japanese viewpoint is that such a force could not make the impression sufficient to justify the sacrifice.

"To transport a small army would require more than 5,000,000 tons, while the total available Japanese tonnage is now less than 2,000,000, which, it is stated, is now largely employed in service for the allies. Even if this tonnage could be spared, which it is contended is impossible, it would not be sufficient to transport half of the Japanese forces.

"Japan has come to the view that participation in activities on the continent of Europe now or at any time is out of the question. As to the movement on Russia, now that the latter has crumbled before Germany, that frankly is another question and must be considered from the point of view of sound diplomacy, as well as strategy."

LOYAL, HE SAYS

Pastor, Jailed but Released on Espionage Charges, Insists He Is Against Liquor and That's All.

The Rev. J. Bannon Swope

PASTOR IN JAIL, BUT OUT AGAIN ON ESPIONAGE ACT

Chicago Heights People Must Explain Charge Against Swope.

The Rev. J. Bannon Swope, pastor of the English Lutheran church of Chicago Heights, was arrested yesterday on a charge of violation of the espionage act. When Dr. H. D. Hoover, president of Cathage college; Dr. J. F. Seibert, superintendent of missions in Chicago, and Dr. H. L. Yarger, general superintendent of missions for the church in America, arrived in reply to Mr. Swope's S. O. S. they found him behind bars.

Then explanations came and the pastor was not only set free but Lewis F. Mason, United States commissioner, released him without bond on his own recognizance. Next Charles F. Clyne, United States district attorney, looked into the matter and announced that he would today investigate an alleged "frameup" against the pastor.

Postmaster Must Explain.

W. H. Stolte, postmaster at Chicago Heights, he announced, will be brought in to explain. Also Mr. Clyne will send for Mrs. Elizabeth Purcell, Fred Wegner, and Mrs. Joseph Erhart, members of the church, whose names were given as witnesses against Mr. Swope.

"I preached against liquor, not against America," said Mr. Swope. "My people have been in America for three generations. My ancestry is English and Irish. If I have any German in my veins it must be 'way back.

"It may be that the whole thing is a misunderstanding—I hope it will prove so. For instance, Mrs. Erhart is the wife of a saloonkeeper, and I suppose she objected to my attack on the business of turning grain into liquor. Mr. Stolte, I'm sorry to say, hasn't been to church for two years this coming Easter."

Then he produced the editorial, taken from the American Issue, a prohibition publication, which he said stirred up the whole mess. He pointed out that it could not be anti-American, as it first quoted Herbert C. Hoover, food administrator, to the effect that from 50,000,000 to 60,000,000 bushels of grain is used yearly by breweries.

Editorial Quoted.

Then came this, all read from the editorial:

"American homes are deprived of grain and asked to eat crumbs in order that hyphenated brewery overlords may run riot, not only wasting from 50,000,000 to 60,000,000 bushels of grain, but using our tonnage to transport brewery supplies to France, tonnage so desperately needed to carry guns, troops, and munitions. What a ghastly policy of waste, disloyalty, inefficiency, sloth, and stupidity!"

"Does that look as if I was against the government or against something else and for the government?" asked Mr. Swope.

"I am going to look into this thing vigorously," said Mr. Clyne.

Postmaster Stolte, in making complaint, swore that Mr. Swope had said that if Germany won the war it would mean more efficient government, and that the true Christian religion would prevail over the world, and he would be glad of it, and that Mr. Swope had made "other statements criticising our efforts and government."

JAPAN AND CHINA JOIN.

LONDON, March 6.—The Daily Mail today prints a dispatch from Tien-Tsin under Monday's date, which quotes a telegram from Port Arthur as stating that the arrangements regarding Japan's intervention in Siberia have been made by the allies.

The Tien-Tsin message contains further reports of disordered conditions in the border areas. Fighting is said to be proceeding at Chita between Buriat Cossacks and Bolshevik forces, while numerous disturbing reports from the border provinces regarding the activities of German intriguers are being received in Peking.

Chinese Want Help.

The Chinese cabinet, the message states, has definitely decided upon the fullest coöperation with Japan and is sending delegates to Japan shortly for consultations on military affairs.

Owing to the external danger, the message adds, it is expected that North and South China will cease their quarreling and unite against the Siberian menace.

The military governor at Kirin, Manchuria, has telegraphed to Peking begging that reinforcements be sent as soon as possible, adds the message, as hostile forces are approaching northern Manchuria.

The dispatch quotes a message to the North China Mail from Harbin reporting that the Bolsheviki have seized rolling stock on the Chinese Eastern railway to the westward of Manchuli and are disorganizing traffic.

IRISH SOCIETIES RESOLUTION ON TAY PAY RECITED

To say the deportation of T. P. O'Connor was asked for by the United Irish Societies in resolutions passed Monday night, was stretching things, Judge John R. Rafferty said yesterday.

"I do not recall the exact text of the resolution, but the substance of it was that 'Tay Pay' was sowing dissension among the Irish in America and that we considered it advisable for him to cease his talking here and return to Ireland and his seat in the British parliament," the judge explained.

U. S. Airplanes to Carry Democracy Plea to Teutons

New York, March 6.—A resolution calling on the German people to rid themselves of their autocratic government and establish a democracy in Germany was mailed today from the headquarters of the Friends of German Democracy to every German-American society in the United States. The purpose, it was announced, is to obtain thousands of signatures to these resolutions and send them to the German people by means of airplanes and in other ways.

Egyptian Deities
"The Utmost in Cigarettes"
Plain End or Cork Tip
People of culture and refinement invariably PREFER Deities to any other cigarette
25¢
Makers of the Highest Grade Turkish and Egyptian Cigarettes in the World

HASSEL'S
"Capt. Regis"
$5.85

A new, smart looking model for men who want the most fashionable shoes. Good custom lines; well fitting. Black gunmetal, tan or Havana brown calf skin and two-tones; black or brown calf vamps with tan Russia tops.

THIS special sale of ours is probably your last chance for some time to get shoes like these, at such low prices. We don't expect to be able to offer such bargains again very soon.

At $4.85, $5.85, $6.85, $7.85 the bargains are very remarkable. Better buy for future needs; future prices won't be like these.

Mail orders sent parcel post prepaid anywhere in the country. Exchange or refund if not as wanted.

HASSEL'S Dearborn & Van Buren
Northwest (Hassel's) Corner, Monadnock Block

BROWNING KING & CO.
133 S. State St.
Just North of Adams
Final Clearance

FURNISHINGS
Shirts, $1.35
Were $1.50, $2.00 and $2.50.
Made of madras, percale and crepe, soft and stiff cuffs, some slightly soiled. Exceptional values.
Neckwear, 79c
Was $1.00 and $1.50.
Large shapes in high grade silks, wide assortment.
Neckwear, 50c
Was 65c and 75c.
Good qualities, large shapes, very large assortment.
Pajamas, $1.35
Were $1.50 to $2.50.
Madras and printed materials. Braid trimmed. Exceptional values.
Browning King & Co.

THE Westcott SIX

COMFORT—The thoroughly scientific design and the high quality of material entering into the construction of Westcott *springs* is one of the chief factors contributing to the wonderful riding qualities of Westcott Motor Cars.

Sedan Models, $1880 to $2700 f. o. b. Springfield, Ohio

Let us demonstrate all the Westcott superiorities to you

Rowe, Young & Cooley
3937 Washington Blvd.
Phone Kedzie 2765
Chicago, Ill.

THIS OVAL BUTTONHOLE
is easy to button or unbutton, holds your collar in place and *wears* as long as your collar; it is a practical reason for

Lion Collars
UNITED SHIRT & COLLAR CO., TROY, N.Y.

RHEUMATIC PAINS QUICKLY RELIEVED

As well as all other external aches and pains.

Stop that suffering by applying refreshing, relieving, *penetrating* Sloan's Liniment. Its counter-irritation quickly does away with swellings, inflammation, stiffness, bruise-soreness.

You don't rub it in—just apply and it *penetrates*. Clean, leaves no mess, won't stain skin. Economical, too. Any druggist will give you a very generous sized bottle for—no increase in price—25c, 50c and $1.00.

Sloan's Liniment KILLS PAIN

Advertise in The Tribune

LLY, BETWEEN IPS, PREDICTS GREAT DROUGHT

ogales Self with Sassafras Tea Preparing for War on Sin.

BY ROBERT LEE.

Wilson Lake, Ind., March 6.—Billy Sunday took stock of all the signs today, first regaling himself with a nip of sassafras tea, and then declared that the year will long be remembered as the year of the big drought in Chicago.

So then pressed the sassafras tea upon the scriveners who have come trooping gaily forth from the city hall to strew rhetorical garlands and welcome him to our Gomorrah. Sassafras seems worthy of distinguished consideration, and this shall be accorded further along.

Says Booze Is Through.

"Booze is through in Chicago," said Mr. Sunday, with a vigorous smack of his lips.

"In Chicago and everywhere else election day comes about two weeks after I get started, and maybe I won't get a full crack at it, but you can take it from me booze is the one big devil I have fought all my life, and just now, when he's groggy, it's a cinch I'm not going to quit hitting. Nearly every sidekicker of booze has gone its way. Horse racing, gambling, segregated vice are gone, and now the grand-dad of all the wickedness in the world is going to get a knockout. Say, do you think Johnny can lick Willard?"

Mrs. Sunday looked up from her knitting.

"Now, honey," she cautioned, "keep off the subject."

"Aw, shucks, Ma!" said William, "I'll give 'em plenty of that when I get buttered up in Chicago."

One detrains at Warsaw and takes an interurban car to Winona Lake, the week day home of the Sundays. Even the conductor paves the way for home eating. He asks after the health of Mrs. So and So's eldest boy who has been afoul of the weather and is like to suffer measles, and he hums a merry tune. The sky is dull and it looks like rain.

Winona Lake resolves itself into a beautiful park, set with many pretty cottages. The ground is brown with last year's leaves and the cottage windows stare reproachfully upon midwinter intrusion.

Meet Billy Jr.

We met Billy Sunday Jr., who is on a three weeks' furlough from an eastern military school. He tells us eats will be food in a few minutes. This is dreadful. We haven't eaten in years, it seems. We wind through a series of silent cottages and then out of our rubbers. We enter through the kitchen because the front porch looks down a yawning abyss. March whistles through the house as if we live here. In a huge leather chair sits an individual in green sweaters, rough trousers, walking shoes. He nods as if we were a member of the family who had just been down to the grocery for a dollar's worth of pepper. This is Billy Sunday.

"Ma" Sunday grabs us by the lapel. "You haven't seen the house, have you?" she demands. "I'll show it to you."

"Ma" designed the house. It has a fireplace wherein one may burn things without getting nervous prostration listening to the clicking of the gas meter. Rooms here and there; O, lots of rooms. Silver cups, a dozen loving cups, and pictures of everybody and a parchment carrying the thanks of Indiana and giving credit to Billy Sunday. Imagine Boston giving anybody credit!

Now to Sassafras.

All right, now about the sassafras. Luncheon is served and we gather about the table. "Ma" with a reproving glance for the reporter who smokes cigarets. Mr. Sunday says grace, Sunday catching that same reporter off his guard. Grace over, the shamed scrivener is again at ease.

"Try some sassafras tea," says Mrs. Sunday. "We pick the roots right out back of the house. Finest spring medicine in the land. Try some. Can't go wrong in mind or body if you take sassafras tea and keep healthy. That's one of the ways of keeping even with the world and ahead of the devil.

"There'll be a lot of those saloonkeepers up in Chicago wish they had some sassafras tea to sell instead of poison for the boys when we get through with them."

Wins No Laurels.

We try some. We fear we will not be able to devote the remainder of our life indorsing it. It does very well in its way, but it lacks a certain vivacity. Luncheon being at an end, Mr. Sunday finds himself all bothered in the matter of changing his knockabout togs for some more genteel raiment in which to render him more pleasing before the cameras. "Ma" is solicitude itself, Billy never gets out of her sight.

"Don't go out in this raw weather until they're all ready for you, honey," she cautions.

His voice is slightly harsh and throaty from a long and determined campaign in Washington. So he goes on out and braves the terrors of a raw March day. He tosses the medicine ball with a reporter for a few moments. The reporter is easily discouraged and can discover nothing medicinal about the ball save for the liniment its employment makes necessary.

Something to Bother About.

Billy returns to the house and sits with his hat on. The hat gives him something to bother about. As he talks he shoves it back on his head, tilts it forward, shoves it back. "Ma" tends to her knitting and to him. As he talks "Ma's" voice pungently intrudes a sentence here and there. Maybe Billy's memory is faulty. "Ma" fixes that. All day long golf, medicine ball, wood sawing, long walks, and long talks. He says he likes to talk. The more he talks the better his voice and the sharper his mind. We start away for the interurban and the friendly conductor. Bill and "Ma" put on their things.

Talks of Plans.

"We want to go into Chicago about 2 o'clock on Saturday," he explains. "I am trying to get word from the railroad people as to whether they are going to stop the Manhattan limited for us. I wouldn't ask it, but there are no other trains except locals and they reach Chicago at all hours.

"We'll let you know later just what arrangements we make. I suppose there'll be a big crowd at the station. That'll be fine." "Ma" puts on her fur coat over the old blue gingham and Billy puts up his fur collar. He shows us where a fire started and burned out a whole mess of summer cottages. Somebody said the chances were a person with a cigaret started the conflagration. The wretch who smokes cigarets throws his away and blushes.

READY FOR WAR ON SIN IN CHICAGO

Two Typical Views of Billy Sunday, the First Showing Him with "Ma" Sunday, His Constant Mentor, the Other with the Heavyweight Champion of the World.

"Billy" and "Ma" Sunday

Jess Willard and Billy Sunday

"Ma" nods approvingly and thinks there is some good among the journalists after all.

"It's a great place to get yourself into condition," said Billy. "We've tried it year after year. It's great. Well, here's the railroad. Don't forget to take a crack at those Chicago booze hounds for me and tell 'em I'll be there on Saturday with lard in my hair and plenty of things to say."

He pauses a moment to describe his dislike for booze in unfatigued and shameless adjectives. The pungent flavor of his sarcasm takes "Ma's" ear. "Come on, honey," she says. "You'll get yourself all worked up."

"All right, lamb," he says meekly.

BILLY WON'T URGE SAWDUST TREKS FIRST TEN DAYS

The Timid Needn't Avoid Earlier Meetings at Big Tabernacle.

BY THE REV. W. B. NORTON.

Don't let timidity as to treading the sawdust trail at Billy Sunday's tabernacle keep you from the meetings—at least for the first week or ten days. In this earlier period Billy will not press the invitation.

This is the information given out yesterday by Dr. James E. Walker, representative of the evangelist.

"Inquiries have come in as to the method pursued in getting persons to hit the trail," said Dr. Walker. "Those who have attended certain revival meetings may have a dread of being made conspicuous or of being unduly urged to make a profession of religion. Mr. Sunday usually waits ten days before the first invitation is given. He has no set rule, but it would be safe to say the first invitation will not be given until the week following Sunday, March 17.

No Unseemly Urging.

"Even when the invitation is given there is no unseemly urging on the part of any one save Mr. Sunday himself from the pulpit platform."

A steamer trunk containing Billy Sunday's sermons arrived safely in Chicago yesterday and were stowed away at the home of W. H. Scriven, 104 Bellevue place, to await the arrival of the evangelist next Saturday.

"We always feel anxious until the trunk arrives," said Dr. Walker. "It might, you know, be sidetracked. Then we know when the sermons arrive Mr. Sunday is not very far behind."

It may surprise expectant hearers to know the skyrocket evangelist has sermons in manuscript, more to know he takes the manuscript to the pulpit, and still more that in preaching he sometimes reads portions of his typewritten copy.

"If I didn't have a manuscript," Mr. Sunday has explained, "I might have an illustration come to me I ought to use in some other sermon, and when I came to it I might forget I had used it in Chicago, so I follow my copy, but it doesn't bother me any. I am free to leave the manuscript any moment I want to."

Conduct Rules for Choristers.

Here are some do's and dont's urged by E. O. Sellers, chairman of the music committee, who is leading the choir until the arrival of Homer Rodeheaver:

Don't knit. Don't giggle. Don't flirt. Don't get easily peeved. Be on time. Be regular. Realize that in your place you are as important to the success of the meeting as Mr. Sunday is in his place.

Choir No. 2, numbering 2,000, met last evening at the tabernacle for the final rehearsal before the opening of the meetings next Sunday.

Mr. Sellers is enthusiastic over the acoustics of the tabernacle. A man stood at the rear of the building while Mr. Sellers, leading, faced the choir, and reported he could hear every word Mr. Sellers spoke.

All the members of the choir are requested to be at the Union depot Saturday to assist in giving a welcome to Mr. and Mrs. Sunday when they arrive from Winona Lake, Ind. Revival hymns will be sung as the train rolls in.

Big Rally for Children.

Members of the Jefferson Park Presbyterian church, Throop and West Adams streets, are planning a mass-meeting of children for next week. Billy Sunday attended this church when he played ball with the old White Stockings, and Ma Sunday lived near by before her marriage to the revivalist. George Sunday is still a member of the Sunday school and is represented by a star in the church war service flag.

John E. Redmond, Champion of Home Rule for Ireland, Dies

LONDON, March 6.—John Redmond, the Irish Nationalist leader, died at 7:45 o'clock this morning.

Death was due to heart failure following a recent operation, which was for intestinal obstruction.

The physicians attending Mr. Redmond issued the following announcement:

"We regret to announce that John Redmond died at 7:45 this morning. Owing to several serious attacks of illness a severe operation was faced with great courage. It had become imperatively necessary owing to an intestinal obstruction. This was relieved by the operation and for some days satisfactory progress was maintained. After a fairly comfortable day Tuesday heart failure supervened during the night and after a few hours Mr. Redmond passed peacefully away."

King Expresses Regret.

The news of the death of the Nationalist leader brought messages of sorrow and regret from all sections of the community. King George, when he was informed of the event, expressed his profound regret. Premier Lloyd George was similarly moved when he learned the news.

The last words Mr. Redmond said to the premier, Mr. Lloyd George said, were a plea for concord between the two races "that Providence had decided should work together for the common ends of humanity."

The premier will move an appropriate resolution in the house of commons at the earliest opportunity. This will enable the premier and former Premier Asquith and other leaders to pay tribute to the memory of Mr. Redmond.

It is expected the funeral will take place in Dublin, with burial at Glasnevin cemetery. Simultaneously a solemn requiem mass will be celebrated in Westminster cathedral.

In paying tribute to the memory of John Redmond in the house of commons, Sir Edward Carson, the Ulster leader, said:

"Indeed, we were not very far apart in our attempts at a settlement of the Irish question."

Earl Reading's Tribute.

New York, March 6.—A tribute to John Redmond was paid today by Earl Reading, the British special ambassador to the United States.

"I am upset at hearing of his death," Earl Reading said. "I had known him many years. He played a great part in Irish political life during my whole association with politics in England, and from the beginning of the war he always has taken the stand in the house of commons that this was a war for liberty. I should like to express my deepest sympathy to all who wish for self-government in Ireland."

HOME RULE CHAMPION.

For more than twenty-five years John E. Redmond fought for home rule in Ireland, and for the most of that time he was the recognized leader of Ireland's "struggle for liberty."

As chairman of the Irish parliamentary party—the Nationalists—he exerted a powerful influence in bringing about the creation of the Irish convention organized in July, 1917, to devise a system of government for the island.

Born in 1851, son of W. A. Redmond, deceased, member of the British parliament from Wexford, Ireland, John E. Redmond had sat almost continuously in the British house of commons since 1881. There his parliament fights for home rule earned him the sobriquet of the "stormy petrel of the house."

Educated in Clongowes Wood college, Kildare, and Trinity college, Dublin, Redmond was called to the London bar in 1886 and the Irish bar the following year, but he never practiced law.

Won Early Recognition.

Redmond's eloquence and his grasp of parliamentary procedure won his early recognition in parliament, and when in 1891 the Irish party was disrupted, consequent on the Parnell scandals, he became the accredited leader of the Parnellites. In 1900 he succeeded in bringing about an amalgamation of the two leading Nationalist parties and made his position as Nationalist leader secure.

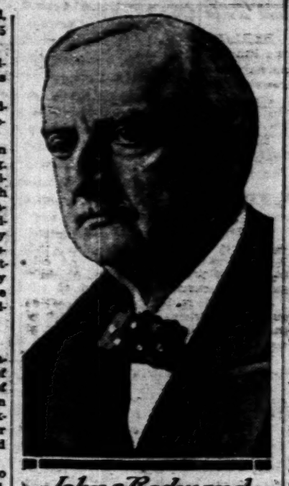

John Redmond

Redmond was well known in the United States, which he visited in 1908 and 1910, and Australia, where in 1883 he not only performed a great service for his party in directing the collection of a fund of more than $50,000, but married Johanna Dalton, New South Wales heiress and beauty.

LOOKED LIKE NAPOLEON.

In personal appearance John Redmond was often said to resemble Napoleon, in which he may have taken some pride, and also Cecil Rhodes, which probably did not flatter him.

He was always a fighter. The first day he entered the house of commons his maiden speech got the house into a famous state of excitement, and he was suspended. But he gained poise with passing years, and later was credited with "a superb gift of silence." He never lacked in tact or good taste, and probably the prettiest compliment he ever received came from the opposition camp when he was called "a rebel—and a gentleman."

Career Full of Anecdotes.

Anecdotes of his interesting career would fill a volume. When he was offered a seat in the British cabinet in 1914—which he declined—the messenger, a young English officer, lost his way and did not reach Redmond's country home near Dublin until 2 o'clock in the mornig. After long ringing of the bell the aged cook came to the door. She looked out, saw the young officer, accompanied by a policeman (who was showing him the way), and was told that they "had come from Dublin castle and wanted Mr. Redmond." That was enough. The old cook slammed the door in their faces. It was not until a friend of Mr. Redmond interceded that access was obtained, and then it was 3 o'clock in the morning.

When Redmond went to the war zone in November, 1915, he paid a visit to King Albert of Belgium as a "prisoner." The sentry at the Belgian boundary line asserted that the papers of the Redmond party were not regular and refused to pass them. Then Mr. Redmond told the sentry to "arrest" him and thus he was taken to headquarters.

REDMOND DEATH BRINGS GRIEF TO IRISH FOLK HERE

Splendid Tributes Paid to His Service to His Native Land.

The death of John E. Redmond was received with surprise and sorrow in Chicago. The Irish leader had hundreds of friends and acquaintances here, having visited the city many times.

P. J. O'Keeffe, an attorney, who attended school with the Irish leader and was his personal friend, said:

"It can be truthfully said that John Redmond all his life was the center around which beat a storm. At the outset of his career he had a struggle. He was a clerk in the same house of commons wherein later he was destined to speak as the leader of the Irish people. The movement he gave his life to, home rule, was only attained to be dashed to the ground by the awful cataclysm of war.

"He was personally graceful, yet possibly not removed from remembrance of former antagonism; indeed, some close observers believed that Redmond's greatest mistake was when, at the outset of the present parliament, he failed or refused to summon into the initial meeting of the Irish party those who previously defied his leadership."

Irish Owe Much to Him.

Peter J. Peel, president of the Irish Fellowship club, said: "No Irishman could fail to give full recognition to John Redmond for the wonderful work he has accomplished. The Irishman who is unwilling to give him his just due is not worthy of the name. His death is a great loss to the United Kingdom; yes, to the whole world, and most of all, to Ireland."

Michael J. Faherty, former president of the Irish Fellowship club, said: "Mr. Redmond's death is a severe loss to the people of all Ireland. He is going to be a mighty hard man to replace. We, his friends, had hoped he would live to see home rule. It is sad that he could not do so."

"John Redmond not only was one of the great leaders of Ireland," said Judge Marcus Kavanagh, "but also of his time, and fifty years from now he will rank next to Parnell and Gladstone."

Colleague Pays Tribute.

Richard Hazleton, member of the Irish parliamentary mission to the United States, made this statement:

"The death of Mr. Redmond is a grievous blow to the cause of Ireland. He was a great man, recognized by friend and foe alike as fired with the single ambition of winning self-government for his country. Had he given himself to British politics instead of the Irish cause he probably would have been prime minister of England. England opposed his policy for many long years, especially the Tory party of England, but Englishmen of all parties today are sorry that they did not follow his advice with regard to the Irish question."

Resolutions on the death of Mr. Redmond will be adopted at noon today at a meeting of the executive committee of the Irish Fellowship club.

STEPDAUGHTER KING'S ACCUSER.

Edward King, 44 years old, 58 West Superior street, a shipping clerk, accused of contributing to the delinquency of Gladys, his 11 year old stepdaughter, was held to the grand jury on a $1,500 bond in Judge Prindiville's court yesterday. Mrs. Grace King, mother of Gladys, threw the court into commotion when she shrieked and fainted.

A VICTOR OUTFIT for EVERY PURSE

LOOK AT THE PRICES

OUTFIT No. 1 Style VIII-A Victrola ($45), with twelve selections, six double-faced 75c records. Price, complete..... $49.50

OUTFIT No. 2 Style X-A Victrola ($85), with fourteen selections, seven double-faced 75c records. Price, complete..... $90.25

OUTFIT No. 3 Style XI-A Victrola ($110)—a great favorite—with twenty selections, ten double-faced 75c records. Price, complete..... $117.50

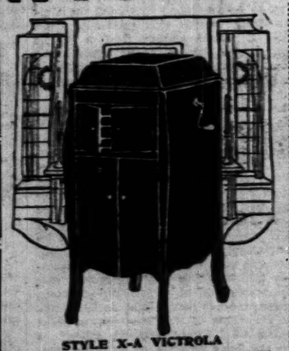

STYLE X-A VICTROLA

OUTFIT No. 4 Style XIV-A Victrola ($165)—Large tone chamber, with twenty-four selections, twelve double-faced 75c records; equipped with thirteen record albums. Price, complete..... $174.00

ALL SOLD ON VERY EASY TERMS

New Shipment of Victrolas Just Received—Goods Fresh from the Factory; Latest Models BUY NOW

GEO. P. BENT COMPANY 314 SO. WABASH AVE. CHICAGO'S GREAT VICTROLA CENTER

GEO. P. BENT CO.—Please send me free catalog and information about the following: { } Victor Victrolas { } Victor Records { } Pianos { } Player Pianos

Name .....

Address .....

SPRING HATS

INITIAL SHOWING

CAPPER & CAPPER desire to announce the formal opening of the new headwear season, and to direct especial attention to the educational and interesting displays that grace their windows. Eminent makers at home and abroad are represented in perhaps as complete an exposition of fine hats as this house has ever assembled. $3.50 up

TWO CHICAGO STORES MICHIGAN AVE. at MONROE ST. and SHERMAN HOTEL

Capper & Capper LONDON CHICAGO DETROIT MILWAUKEE MINNEAPOLIS

THE HUB

Henry C. Lytton & Sons

N. E. Corner State and Jackson

The Military Idea in Boys' Suits

(With Extra Trousers)

The military suggestion is the dominating note in the spring styles of boys' suits, and the very smartest and nattiest of these are shown here now. Many other highly fashionable styles are also shown in this vast and varied Spring display.

The fabrics are most reliable, the tailoring exceptionally durable and the assortment of pattern effects will readily appeal to boys and mothers of good taste. Extra trousers with each suit at

$8.50, $10, $12, $15 to $25

Spring Furnishings for Boys

Boys' Shirts, in tasty display of new Spring patterns and textures. Sizes 12 to 14½. Priced $1.00 to $7.95.

Boys' Hosiery, in light or medium weights with reinforced heels and toes. Sizes 6 to 11½, at 25c to 50c.

Boys' Hats, in newest Easter styles and shapes and shades, of felt or cloth fabric, at $1.45 to $3.00.

Boys' Blouses, in plain white or fancy patterns, with attached collars or neck bands. Sizes 6 to 16 at 65c to $4.00.

Boys' Neckwear, in a beautiful collection of plain and fancy pattern effects, in silk knitted or wash fabrics, at 25c to $1.50.

Boys' Gloves, in silk or kid. Colors of gray, tan or khaki, at 75c to $2.00.

Girls' Hats, in newest straw weaves and shapes. A splendid assortment of novelty styles for the little girls, at $1.15 to $7.45.

Boys' Shoes, in all the newest styles and lasts for boys and little fellows. Vast variety to select from in all sizes. Prices ranging, according to size and quality, from $2.50 to $5.00.

Boys' Store, Sixth Floor ... Children's Barber Shop—Haircutting

The Chicago Tribune.

THE WORLD'S GREATEST NEWSPAPER.

FOUNDED JUNE 10, 1847.

ENTERED AS SECOND CLASS MATTER JUNE 3, 1906, AT THE POSTOFFICE AT CHICAGO, ILL., UNDER ACT OF MARCH 3, 1879.

All unsolicited articles, manuscripts, letters and pictures sent to "The Tribune" are sent at the owner's risk, and the Tribune company expressly repudiates any liability or responsibility for their safe custody or return.

THURSDAY, MARCH 7, 1918.

"Our Country! In her intercourse with foreign nations may she always be in the right; but our country, right or wrong."
—Stephen Decatur.

INTERVENTION IN SIBERIA.

One thing seems clear to us respecting America's part in the matter of the Japanese intervention. It is that a full and candid statement of the grounds for our action or our refusal to take action should be given to the nation and the world. The United States can lose nothing by candor where its motives are consistent with its pretensions and are defensive merely. And it is desirable that the hostility to America and misrepresentation of American spirit and purpose which Lenine and Trotzky have thought it profitable to create should not be given apparent support from what we do or omit to do respecting intervention.

If Lenine and Trotzky remain in power we have no chance of checking or of counteracting the German penetration of Russia. But Lenine and Trotzky may be overthrown and a less fanatical and perverted régime may take their place. In such case the future of Russian-American relations is not foreclosed and may develop great benefits to both nations. It is ridiculous to accept the blame, which our impatient altruists are thrusting upon us, for not preventing by some mysterious means the collapse of Kerensky. On the other hand, we ought to make it as clear as we can within reason that we wish Russia well, that we will take no advantage of her unhappy condition, but, on the contrary, will give whatever aid is compatible with our own security and substantial interests.

But regard for Russian susceptibilites and the desire to avoid excuse for further misunderstanding may be less important than practical measures to prevent pro-German Bolshevik forces from seizing the supplies at Vladivostok and sharing them with Germany, making Vladivostok a base for operations against American and allied commerce in the Pacific, nullifying the aid of China, and spreading German intrigue throughout the far east. These would be consequences which no sentimental consideration can outweigh, and if they are probable responsibility for preventing them must be assumed by the enemies of the central powers, one of us or all.

The freedom of action of the United States is unquestionably affected by our recent agreement recognizing that geographical propinquity gives to Japan a special interest in the far east. This is in accordance with the fact. Japan is more directly interested in what happens to eastern Siberia than we are. Yet we have an interest that is not sentimental. We have a substantial war interest to prevent the loss of stores at Vladivostok or the use of Siberia in the German interest. We have also an interest in tempering so far as we are able the imperialist expansion of Japan at the expense of China and Siberia, with its inevitable consequence of the establishment of her complete domination over the Pacific.

We are not sanguine as to our ability to moderate the growth of Japanese power in the far east. Japan is strong and her statecraft is not complicated by internationalist formulæ. It concerns itself persistently with the interests of Japan, and if there is one thing which we may assume it is that Japan will expand. The resources of Saghalin and eastern Siberia are of great value and in the masterful hands of the Japanese they would be industriously developed for the greatness of their country. If Japan acts alone in this crisis we shall have no standing to affect the terms of her intervention. Neither can we shirk responsibility either to Russia or to America by not participating. On the other hand, if we keep clear, as we may be obliged to do, we may avoid the appearance of complicity in what the Bolshevik leaders will at once denounce as an imperialist enterprise. We may well consider this as an element in the problem. We cannot afford to exaggerate its importance.

FRIGHTFULNESS IN NEBRASKA.

Lincoln, Neb., March 6.—[Associated Press Dispatch.]—Assurance was given at the office of the State Council of Defense today that loyal American citizens at Eustis, Neb., would be given protection against any possible trouble from pro-Germans, reported to be numerous there. A report from Eustis last night said that citizens of that place, fearing trouble from pro-Germans, were arming themselves.

Perhaps Col. Bryan will be interested in this news from his home state. Attorney General Gregory might also find it worthy of attention.

WASHINGTON'S ATTITUDE TOWARDS CHICAGO.

The attitude of the federal government towards the Chicago sewage necessities is an amazing complex of petty opinions and objections. The sanitary district, finding that the opposition to the withdrawal of water from the lake for sewage dilution continued to be evidenced at every opportunity, sought to placate the objections by constructing works in the St. Clair and Niagara rivers which would maintain lake levels.

These works, without regard to the effect the sanitary canal may or may not have upon the levels and upon navigation, would have been of great benefit to shipping. They would have equalized conditions due to climatic changes and good authority asserts that these changes control the changes in the levels.

The proposal which Chicago made was, moreover, a proposal adopted from the recommendations of the engineering bureau of the war department. Gen. Black, chief of engineers, not only rejected it on the ground that it would violate the treaty with Great Britain, but added that the method of dilution used by Chicago "is neither economical, efficient, nor in keeping with the public spirit that should direct undertakings of this sort."

When a city endeavoring to handle a situation of such magnitude and importance as sewage disposal gets merely international and moral law from the United States engineering bureau it is involved in a strange complex.

What Chicago asks of the federal government is consideration of the fact that a situation related to facts has to be handled in this section of the United States and that the facts will not grow better if the federal government maintains the attitude of a prim and precise moralist and scold. Chicago is working for an agreement which will protect all rights and serve all purposes.

PACIFIST FOLLY.

In connection with the reorganization of the American Union Against Militarism and the election of Oswald Garrison Villard of the New York Evening Post to be president of the revitalized organization, announcement is made that the union will direct a fight against the universal service bill pending in congress. A further definition of purpose says that the union is "not a typically pacifist organization, as it will not oppose the present war, but only legislation looking to military training after the war."

Although there is an explicable diffidence experienced in presuming to correct any language with which Mr. Villard may have been associated intimately or even remotely, we suggest that the union is a "typical pacifist organization" for the precise reasons stated. It merely is not a consistent pacifist organization, in which lack of consistency it again is truely typical.

The embarrassment of maintaining that a nation should not be prepared for probabilities of its future restrains most men from supporting such a policy. If a nation has to fight it ought to be able to fight. The pacifist avoids embarrassment by insisting that it will not have to fight.

The pacifist says there will be no war. If there is no war there need be no attention given to probabilities of such nature. The pacifist is infallibly oracular. The future is a printed film, which he can unroll from its spindle, examine, pronounce satisfactory, and rewind.

Only upon a dogma of omniscience can a pacifist place his policy of infallibility. There will be no war. Never again. The film has been unwound. Its recorded events of the future have been examined. The policies which they require are plain.

The moment a pacifist permits an uncertainty to enter his knowledge of the future he commits himself to a choice of one of two alternatives: either he will not fight, but will submit if war should come, or he will take his chances of fighting and getting the worst of it because he is unprepared for the war when it comes.

Mr. Villard's union definitely renounces the choice of the first alternative. A war, which could not come, did come. The United States is in it, unprepared, but in it, and Mr. Villard's union is not opposed to this war. Mr. Villard's union believes that this war, totally unexpected and totally unprepared against, an impossible war which could not happen, should be fought now that it has happened.

Mr. Villard's union then accepts the second alternative and will vigorously fight to have it made a national policy. It shall be the intent of the United States to fight if the occasion arises, but never to be prepared to get the better of a fight.

Mr. Villard's union will insist that congress perpetuate this as the policy of the United States—that this nation shall never be equipped to meet a danger, that it never shall have men and equipment at its command, that it shall be found incompetent and weak by any developments of the future which may require competency and strength.

Mr. Villard must not seek any distinction for this brand of pacifism. It is the prevailing one. It is true to type. Pacifism is not courageous enough to preach nonresistance. It merely demands weakness. It realizes that there is an absurdity in asking a nation to be weak and then fight. To avoid this it says that all human nature and experience have been changed abruptly and that there never will be any fighting any more.

What sensible man would ask a nation to adopt a policy based wholly upon a guess at the future which ignores every item of experience in the past? There is no demand that this nation become militaristic. Congress is asked to provide a healthy, nonprovocative system of defense which will better every citizen who is touched by it and which will make the nation safe.

BERGER AND LA FOLLETTE.

Victor Berger, the Socialist candidate for the United States senate in Wisconsin, declares himself in favor of the immediate withdrawal of American troops from France and the intervention of the president with the demand that the plenipotentiaries of the belligerent nations gather in conference and make a peace.

La Follette's supporters served notice to the Wisconsin legislature that if the present Wisconsin senator, a ci-devant Republican, were condemned for policies similar to those of Berger, a Socialist would be elected to the senate.

This indicates a rotten yellow spot in Wisconsin sentiment, the kind of yellow rottenness which will result from the infection of public opinion with anti-nationalistic sentiment. La Follette's opinions have been against American necessities. Berger's opinions have reflected that phase of socialist thought which, if it could gain effectiveness, would help Germany.

The withdrawal of the United States would make a German peace. It would do to the west what the social revolutionaries in Russia have done to the east. Berger would do that. La Follette's supporters are willing to support Berger. That is the yellowness with which Wisconsin has to deal, and we have little doubt Wisconsin will deal with it without gloves.

Editorial of the Day

WHAT SHALL WE DO?

[From the Prairie Farmer.]

Chicago refuses to pay a fair price for milk except under compulsion. Is it worth while to remain in a business in which a constant struggle is necessary to maintain a fair price—in which uncertainty and turmoil are the rule? This is the question that many dairymen in the Chicago district are asking themselves.

Here is what seems to us the logical plan to follow:

Cut down the dairy herd from one-third to one-half, keeping only the best cows.

Put in a liberal acreage of spring wheat. The price is guaranteed at $2 a bushel by congress, and no appointive official can change it.

Keep several brood sows. If you cannot get bred sows, breed now for summer pigs.

Raise some good heifer calves. There is bound to be a scarcity of dairy products and dairy cows later, and there will be a satisfactory profit in raising good heifers.

Buy a cream separator. It will enable you to shift from whole milk to cream or butter marketing at a moment's notice.

We believe it will be to the financial advantage of farmers in the Chicago dairy district to follow this program. Selling the poorer cows will create a scarcity of milk that will bring Chicago to its senses as nothing else can. The cost of producing milk from the better cows that are left will be lowered. The income from wheat and hogs will help to make the farmer independent of the whole milk market, and the cream separator will enable him to abandon that market altogether when necessary.

A LINE O' TYPE OR TWO

How to the Line, let the quips fall where they may.

FATHERS OF AVIATORS.

They pass the steaming engine with the crowd
Who press into the city every day,
Elbow to elbow, heads together bent
Lest either lose a word of that new tale,
Heroic beyond marvels of old days
When monsters fell before Bellerophon,
Exultant, on the winged Pegasus.

They reach the street and go their separate ways;
The one with green bag under arm, to court,
The other to his swivel in the Loop.

They walk more slowly than they did last March,
Their shoulders tell how heavy weighs this year;
But in their eyes the pride of those whose sons
Flash in the heavens before the face of God.
R. W. P.

MR. TROTZKY, the eminent shoestring statesman, sees no reason why Russia and the United States cannot travel in the same car, "each having the right to alight when it may be desired." The manner of alighting might also be reserved as a right. Russia prefers to alight on its ear, the United States on its feet.

THE tale printed yesterday about a series of gory happenings on a train in Russia was interesting, but probably not true; a number of vivid details, we fancy, were thrown in for good measure. The foundation of the yarn, however, may be found in M. France's novel, "The Gods Are Athirst." A woman raises a devil of a row and sets everybody by the ears by shrieking that her purse has been stolen, and then discovers that she had it on her all the time.

A WILD NIGHT.

[Ad in Washington Star.]

Man falling off car at Peace Monument between 1 and 2 o'clock in the morning, coming from the Arcade, wants to know who picked him up; remembers to have seen two ladies skating or sliding around while waiting for car bound south. Inquire 539 8th st. s.e. Reward.

THE American Bolshevik professor escapes internment by admitting that the war must go on.

A Champion Retires.

Sir: I am considered a champion on imagination, but to the man who can see a crow and a sparrow and imagine them a pair of robins I surrender the championship. C. O. H.

A PUBLIC speaker recently declared that the social standing of Americans after the war will be determined by the amount of service they gave to their country. This seems plausible. And what will be true of individuals will be true of communities. And that being so, the community in which we happen to live should rank high; for Glencoe has responded gallantly to every demand upon its citizens.

THE Woman's club asks for "jingles for the jaw." Well, here's one from C. L. Edson. Try it on your jaw:

THE TREE TOADS.

A tree toad loved a she toad
That lived up in a tree;
She was a 3-toed tree toad,
But a 2-toed toad was he.

The 2-toed tree toad tried to win
The she toad's friendly nod:
For the 2-toed tree toad loved the ground
That the 3-toed tree toad trod.

But vainly the 2-toed tree toad tried—
He couldn't please her whim;
In her tree toad bower
With her V-toe power,
The she toad vetoed him.

IF the house took fire and you had only a few minutes to escape what would you grab first, provided there were no baby to carry out? A man writes to Phillip Hale that he should seize Smart's translation of Horace and a pair of cuffs; the cuffs serving for a dress-up, and the poet as food, clothing, and shelter for the soul. As we do not possess any detachable cuffs, we should select an opera hat and George Meredith's poems.

THE SECOND POST.

[Concerning, possibly, some hose.]

Gentlemen: I ordered from you two pieces of Rubber Hose for my one ton Republic Truck. Now for some unknown reason that you cannot understand what I want you send me anything you've got. The first hose you sent me I had to send back to you because the one piece was perfectly worthless to me. On which I paid $1.05 charges. Now, Gentlemen, I wrote you a letter in regard to sending back the hose. I certainly told you what kind of hose I wanted and number and model of truck. Now you send me two more pieces of hose to replace the other hose I sent back and pay $1.05 charges more on it. Now this hose you sent me is just like the first you sent me, no good at all. I want you to also measure the hose and see how long it is, this hose is only 10 inches long and the hose has to be about 15 inches long. My wife received this parcel for me, I not being at home. Now, Gentlemen, I want you to send me hose that is bent for the bottom of radiator and if you can not understand what kind I want look and see what kind of hose you put on the Truck you sold in 1916 and then you can see what I want. The Louisville dealers say that you people are the only ones I can get it from and it seems that you cannot understand what I want. The hose you sent me is too short for the upper part of radiator. Now if you cannot understand and you have not what I want, kindly do not send more like you have sent me because it is perfectly worthless to me and kindly send me check for the two C. O. D.'s I paid and let it go. Yours truly, etc.

A TRAVELER through hick towns in the middle west voxpops that Chicago is the hickiest of all "when it comes to walking on the sidewalk." But the hickiness of Chicago folk, it seems to us, is shown as plainly by their standing. Before they came to the big city they used to stop and gossip at the corner of Main and Commercial streets. Here they naturally select State and Madison.

INTROSPECTION.

Once, in those tarns that were thine eyes,
I saw thy soul, a spirit bright.
I said, "How beautiful, how wise
Is youth, how rich in sweet delight,
How far away from woe and night."

I passed thee by in after years,
But from thine eyes the soul had flown;
I saw, as through a mist of tears,
Only a desert, vast and lone—
A sorrow not unlike my own;

For somehow, deep within my breast,
I saw a songless Memnon gaze,
Casting a mighty shadow west,
Across what wide unhallowed ways,
Over the waste of what lost days!
LAURA BLACKBURN.

A MAIL carrier in this town is accused of burning circulars instead of delivering them. He should, suggests W. B. L., defend himself on the ground that the fire was due to spontaneous combustion of Socialist "literature." That would probably get by Burleson.

THE astronomer Hamilton "made an expedition to Dublin to substitute a semi-colon for a colon"; but, reports J. E. R., "my wife's brother's brother-in-law's doctor charged him $600 for removing only part of a colon."

SONNET CONTEST.

(Entered by Liney.)

I hate to find a rime for "pig."
Of course, if I went on a bat
And thought I saw my friend the cat,
Dressed in a Mary Pickford wig,
Stand on a fence and dance a jig,
I might reach up and grab my hat
And say I did not care a rat,
I'd just as soon rime "pig" with "fig."

Or if I happed by chance to lie
Prone on my back in pastures red,
And thought with many a tearful sob
Of how unfit I was to die,
I might go home and go to bed,
Instead of faring forth to rob.

IT should be worth going leagues to hear the music reviewers sing "The Critics' Hymn of Hate" at the Cordon frolic. For an encore they are expected to warble "How dry I am."

WISCONSIN is loyal; 53 to 32. E. L. T.

How to Keep Well. ◆◆◆ *By Dr. W. A. Evans.*

Questions pertinent to hygiene, sanitation, and prevention of disease, if matters of general interest, will be answered in this column. Where space will not permit or the subject is not suitable, letters will be personally answered, subject to proper limitations and where a stamped, addressed envelope is inclosed. Dr. Evans will not make diagnoses or prescribe for individual diseases. Requests for such service cannot be answered.

[Copyright: 1918: By Dr. W. A. Evans.]

AVIATORS' EQUILIBRIUM TESTS.

BARANAY, a Hungarian ear specialist, worked out the methods of testing the sense of equilibrium employed in the selection of aviators. Baranay was captured early in the war, and when the Nobel prize was awarded him they had to dig him out of a Siberian prison camp to confer the honor on him.

His methods were given to the world freely several years before the war, and as we now use them they consist more of American improvements than of the original. Nevertheless, the honor of working out the idea belongs to the Hungarian scientist.

In the innermost part of the ear there are semicircular canals filled with fluid and lined with fine hairs. These hairs connect with nerves which run to the brain. When one whirls in one direction ten or more times the fluid in these canals flows in the direction the body has been turning. This causes two phenomena. In nystagmus the eyes turn slowly in the direction the body was turning. They jerk back with a quick snap and slowly turn again, to be again jerked back with a snap. The slow turning of the eyes is due to the flow of fluid in these canals. The snapping back is due to effort of the will.

The second is vertigo. In vertigo due to turning there is a sense of turning in the direction opposite to that in which the body was turning. When the body turns, let us say to the right, a number of times the fluid in the canals finally starts flowing in that direction and then the flow keeps up for a little while after the body has stopped turning. The flow causes the eyes to turn to the right. It sets up a reverse sensation of turning in the opposite direction, which is called vertigo.

If you will twirl a bucket of water to the right you will notice that the water in the bucket will continue to flow to the right after you have stopped twirling the bucket. That depends on the same principle as that of the equilibrium tests given prospective aviators.

The applicant is put in a chair and whirled around ten times in twenty seconds. Nystagmus should stop in twenty-six seconds. He is then twirled in the opposite direction ten times in twenty seconds and his nystagmus timed. He is tested in his ability to touch quickly and accurately with each hand and with both hands after being twtried first ten times in twenty seconds, then ten times in ten seconds.

The flow of the fluids can be set up by douching the ears, irrigating them with water at 68 degrees Fahrenheit. This acts in the same way as whirling. After the whirling test the men are given the irrigation test as a check. The time required for the nystagmus and vertigo to stop is recorded for each ear. The main requirement is that the two ears should react alike.

Dr. Shea of Memphis in relating the methods of testing the sense of equilibrium of aviators said: "We do not turn a man down because he is not 100 per cent perfect. We turn him down if there is a disproportion between the two sides. He can have a little imperfection on both sides, but if he has it only on one side he loses his balance."

Of course, the ordinary tests for hearing, soundness of the ears, and of the sight and for soundness of the eyes are carried out. Likewise the physical condition of the man is inquired into, also his coolness, judgment, poise, courage, and decision. But these equilibrium tests are especially insisted upon, since men in flying cannot locate themselves by sight and touch, as they have been accustomed to do on the ground, and they must depend on this sense of equilibrium.

HIGH BLOOD PRESSURE.

O. E. S. writes: "I am a woman 52 years of age and have hardening arteries and blood pressure of 160. Is this not high for my age? I am anemic and weakly. I have had four surgical operations, the last nine years ago. I have broken several blood vessels in the last six years—three in the lungs, three in the bladder, and one in the back, causing a discoloration as large as a dinner plate. (2) Is my condition serious? (3) Would I be likely with this blood pressure to break a blood vessel in the head? (4) What is normal blood pressure for me and what can I do to reduce the blood pressure? I don't do hard work of any kind."

REPLY.

1. Moderately so. A pressure of about 140 is normal for your age.
2. Probably it is less serious than you think.
3. You do not mention any evidence of atheroma of the blood vessels of the brain, and the evidence that you have atheroma anywhere is not good.
4. Live practically exclusively on vegetables, fruit, nuts, bread, and cereals.

SENATOR CALLS U. S. MONEY MAD

[BY A STAFF CORRESPONDENT.]

WASHINGTON, D. C., March 6.—[Special.]—America has gone war mad and should begin to think soberly, to get its hat on straight, in the opinion of Senator Harding of Ohio, who spoke his mind freely in the senate today.

Although the senator was speaking in opposition to the pending $500,000,000 war finance corporation bill, he wandered into the wide field of war activities and brought his observations to a climax with this frank assertion:

"I tell you now that in the name of war we are going crazy. I believe I know something about the temper of this country. We have gone war mad. I believe it is important that somebody shall begin to think soberly and try to get this country's hat on straight."

Senator Harding touched on nearly every activity of the government, declared that four-fifths of the people who are flocking to Washington in Pullman cars are talking nothing but money, that most of those who go away talk nothing but credits, and that it was time to call a halt on reckless, indiscrimate government expenditures.

The senator also pleaded for more coördination in the conduct of the war. He declared that the president already had sufficient authority, and insisted that he wanted to be counted as one of the senators, "rubber stamped or otherwise," ready to sanction every measure necessary for the successful conduct of the war.

"If this country must commit itself to a financial policy that would not be tolerated for five seconds in a time of peace, in order to enlist the patriotic devotion of the financiers, and if this country must do all that is asked for, in order to persuade the farmers of this country to raise food to conduct the war, and then, if, added to that, this country must grant limitless compensation to the laborers engaged in war enterprises, I would not give you very much for the patriotism that is left to save the American republic," he declared.

"I have surrendered my personal convictions time and time again, but I reserve the right to exercise such little judgment as I have concerning measures not directly concerned with the conduct of the war; and, in my humble judgment, the pending bill has infinitely more to do with the period after the war than it has to do with the successful financing of the war.

"Some one high in authority has said that he was very eager to know what the people were thinking about the firesides of America. I can say. The people are eager and anxious to mobilize the resources of this country to win the war, but they do not want to overturn our representative form of republican government to accomplish it.

"I say with all due respect that there has been a tendency since the beginning of this war to center in the department of the treasury an authority that is unthinkable, and I for one say now that the end has come of such proceedings for me.

"When I say that I have no ill will, no unkind criticism for the distinguished gentleman who is secretary of the treasury. He may be infallible, for all I know. I will assume that he is invulnerable, but we had a statement when I was a lad about impropriety of riding a willing horse to death, and I do not believe the senate ought to impose upon any one American, great as he may be, so many of the responsibilities in these hours of peril.

"Senators, without knowing precisely how far the need extends, I call your attention to the fact that we have made the capital city of this country worse than a mining camp with a new discovery of gold. Government employés are being brought into this great capital city on every incoming train and we are spending millions on employés that never should be spent.

MOTHERS, LEARN OF WAR RECREATION

EVERY mother of a soldier or sailor in the nation would have been made happy if she could have heard the report given last night by Allen Albert, who spoke on "War Recreations" at the residence of Mrs. George M. Pullman, 1729 Prairie avenue. Mr. Albert, who officially represents war community service, talked in behalf of the war and navy departments' recreation work in training camps, and his message was that "we are saving our men from the old temptations of army life."

"America has proved conclusively the practicability of eliminating from her war camps the diseases of personal shame," declared Mr. Albert. "This news has crossed the ocean, and our allies are seeing before them the proof of its truth. With this elimination as a factor in our assets, our boys will come back from the war safe and well in extraordinary numbers—and they will come back victorious.

"Through the splendid work of the local recreation committees wholesome entertainment is being arranged for the sailors and soldiers, who need it as never before, and good women, through their tact and charm, are taking the place of those other women who formerly were too willing to make enlisted men their victims.

"A boy in any one of the stations or training camps may dance and dine with nice girls, having earned the right to have an admission card to parties through good behavior in camp, manliness, and soldierliness," continued the speaker.

"And these boys read the Bible, too. They are discovering for the first time in their lives, many of them, the beautiful and magnificent passages in that book. It is no longer a remarkable sight to see a dozen boys sitting about a table in a Y. M. C. A. hut in camp, reading their little black bound Bibles with deepest interest, while the room is filled with the din of the bands and the singing and laughing of others."

Grant park was called by Mr. Albert "the recreational tragedy of the United States." In a plea for the establishment of a recreation pavilion on the lake front, he said that "thousands of enlisted boys should be enabled to meet in such a place thousands of outside people who would be glad to know them. They should be provided with bathing pools and a stadium, so that it would be easy for them to have a good time on the straight side of the street.

"Boys all over the country who are in the army or navy should have access to clubs such as the one now being built for them in Chicago by business men. Already, because these things are being done for them, a record of good behavior has been set among the boys so that only one out of a thousand is reported for misbehavior. We are giving our men in France not only fullness of physical life but fullness of spiritual life."

Those who heard the lecture were assured that almost every boy who has been in the army is now straighter, stronger, busier, and happier than ever before, and is able to work harder.

"And owing to the control of territory around every training camp," said Mr. Albert, "we now have the first great army in history which is altogether upon a temperance basis. We are saving our men from the age old temptations of army life."

A number of pledges of money for aiding the work were made at the close of the lecture.

"GOTT MIT UNS."

[From the St. Louis Post-Dispatch.]

The Friend of the People.

Letters for this department must be signed with names and addresses of the writers.

PHYSICALLY HANDICAPPED.

Chicago, March 4.—[To the Friend of the People.]—I was drafted for military service, examined, and accepted. I have thumb off at first joint, little finger off at lower joint, and third finger off at middle joint. I have only one good finger on my right hand. I have been married since the draft. My appeal for exemption or deferred classification has been turned down. I have been disqualified for service by three physicians of the medical advisory board. My local board is in a small town. I asked for transfer to the local board here, which was refused. To whom can I appeal my case?
E. E. C.

The facts as stated would indicate a mistake. The local board should be notified and asked to rectify an error if there is one.
District Board, Division No. 2, Northern District, Illinois.

REFER TO LOCAL BOARD.

Chicago, March 4.—[To the Friend of the People.]—At the time of the first registration for the draft I did not know my exact age. I have since procured a certificate of my birth from the registration office in Ireland and find I am over the age limit of the draft. Am I not entitled to exemption? J. H.

If you are over age and registered by mistake, the matter should be referred to your local board and they in turn should take it up with the adjutant general at Springfield, in accordance with section 61 of the selective service regulations.

PROPERTY OWNERS OBJECTED.

Chicago, March 4.—[To the Friend of the People.]—At one time it was proposed to construct a subway in Rockwell street under the C., B. & Q. railroad, but the work has not been started. Is there any possible chance of this viaduct being constructed in the near future? J. F.

The proposed Rockwell street subway under the Chicago, Burlington and Quincy railway tracks is at present stopped by reason of an injunction brought by property owners south of the Burlington right of way.
JOHN ERICSON, City Engineer.

LINCOLN AVENUE CAR LINE.

Chicago, March 2.—[To the Friend of the People.]—When will the Lincoln avenue car line be extended from Berwyn avenue to Peterson avenue? P. J. N.

We are advised that an extension of this car line is not contemplated at the present time.

MUST SUPPORT WIFE.

Chicago, March 2.—[To the Legal Friend of the People.]—A man marries a widow with two children in June, 1917, and after six weeks leaves her destitute. He has just been located in a southern army camp, having enlisted about October. What support is his family entitled to? Is he compelled to divide his salary?
MRS. J. C.

He is compelled to divide his salary. Apply to the bureau of war risk insurance, 31 North Michigan avenue, Chicago.
TRIBUNE LAW DEPARTMENT.

GRANDSON'S SHARE OF ESTATE.

Danville, Ill., March 2.—[To the Legal Friend of the People.]—My grandfather died five years ago, leaving a will in which he bequeathed his entire estate to his son and daughter and $1,000 to me, his grandson, the only child of a deceased daughter. I cannot receive my share until the real estate is sold. How can I get my money now? Will it be void within a certain time? Is my money drawing interest from the time the will was probated? F. L. N.

Depends on the wording of the will.
TRIBUNE LAW DEPARTMENT.

CORRECTED ANSWER.

Chicago, March 2.—[To the Legal Friend of the People.]—Does a dentist who earns about $6,000 in his profession have to pay an excess war tax on a commission of $1,000, which he earns outside of his professional work? H. S.

No, if the transaction was of a character so isolated from his other business, incidental or infrequent as not to constitute an occupation.
TRIBUNE LAW DEPARTMENT.

KANSAS DIVORCE BY DEFAULT.

Moline, Ill., March 2.—[To the Legal Friend of the People.]—I was married in Illinois; never lived in Kansas. My wife left me without cause on my part, went to Kansas and filed divorce proceedings. Divorce was granted by default. Is the divorce legal? Could I contract a legal marriage in Iowa and reside in Illinois, marriage to be contracted within one year of divorce decree? J. G. K.

On the facts stated we should say that the divorce is probably void. Even if the divorce were valid, we could not on the facts stated say that the proposed marriage would be legal. TRIBUNE LAW DEPARTMENT.

VOICE OF THE PEOPLE

As but limited space can be given letters in this department, writers must confine themselves to 200 or 300 words. Unless they give us their full names and addresses their letters will not be considered. No manuscript will be returned unless the writer sends postage for that purpose.

THE IRISH AND MR. O'CONNOR.

Chicago, March 5.—[Editor of The Tribune.]—In the absence of Mr. T. P. O'Connor from Chicago I feel it my duty as his colleague on our present mission from the Irish Parliamentary party to protest against the grotesquely false report allowed to be published in one of the Chicago daily papers this morning, from which it would appear that a public meeting of 5,000 people of Irish blood last night passed resolutions attacking Mr. O'Connor and the policy he stands for.

The press report carefully refrained from stating where the meeting was held. I have ascertained that it was held at 3179-81 Ogden avenue. The state Council of Defense has been good enough to find out for me from the building department of the city hall that, while there are three small lodge halls and one dance hall at this address, the seating capacity of the largest of them is 800. I have no information as to whether this hall, where the meeting was held, was crowded or not, but it is deplorable that any newspaper could be so imposed on as to represent to the public that an insignificant gathering of this kind was a great meeting of "Five thousand Irish." I hope the false impression and the mischief done by such a report will be removed by this statement of the actual facts. RICHARD HAZLETON.

WHERE WERE THEY?

Chicago, March 6.—[Editor of The Tribune.]—In reading the list of those taking part as speakers or auditors in the meeting of the Friends of German Democracy, I notice no mention of Judge Brentano, B. A. Eckhart, Charles Wacker, Harry Rubens, Charles Strobel, the Eitels, Sheriff Traeger, Peter Reinberg. Perhaps they were there, but if they were not, is it not unfortunate that men who have enjoyed the best America gives and who must be loyal believers in democracy if they are loyal Americans should not give their countenance to such an occasion? AMERICAN.

WHEN BRYAN "GOT HIS."

Toronto, Ont., March 4.—[Editor of The Tribune.]—Did you see what happened to Bryan here? The general feeling in Toronto seems to be a little regret that a guest was discourteously treated, but a little satisfaction that he "got his." Men who were fighting in the trenches while he was an official and helping along the German cause don't take kindly to his appearing on a public platform.

For several days before he arrived the feeling was so strong against him that the managers of the affair put large advertisements in the papers asking the public to be polite to a distinguished visitor. That should have been enough to prevent his coming. YANKEE.

BUSINESS AS USUAL.

Chicago, March 6.—[Editor of The Tribune.]—When the United States entered the war one of the slogans raised was "Business as usual." At the present time it is advised that business be continued only in the real essentials.

Actually, would it not be better to continue "business as usual" so far as it can be done? Unless business is so continued, how will the average business man pay taxes, buy Liberty bonds, etc.? Will the farmers, the war manufacturers, and packers be able to foot the entire bill required for government expenses and the prosecution of the war?
S. J. C.

POSSIBLY.

Chicago, March 5.—[Editor of The Tribune.]—THE TRIBUNE, in a news classifies Elmer A. Springer as a political unknown. Isn't it possible THE TRIBUNE is doing Mr. Springer an injustice? Perhaps he may belong to the well known Bryan family of Springfield, which, as is known, is composed of a million of our citizens.
G. F. B.

CAMP SERVICE WORKERS PLAN HOT FINISH TODAY

Desperate Effort Will Be Made to Complete $400,000.

Today will be a red letter day in the war camp community service drive for $400,000. If the shortage of $75,000 is made up at the final meeting of the general committee tonight at the Hotel La Salle, it will be the result of the hardest kind of work today on the part of every team.

Nineteen trade teams out of thirty are still short of the quotas apportioned to them. It is expected that the shortage will be made up before night. General Chairman Walter D. Cuddy has sent a stimulating appeal to each of the trade chairmen to redouble their efforts.

Will Pass the Hat.

Hundreds of letters have been sent out from headquarters, calling upon the big business houses to ask for a final collection from their employés. Six hundred team workers are working like Trojans in all parts of the city and in the suburban towns.

A noteworthy feature of this campaign has been the wonderful work of the women's division, under the leadership of Mrs. John J. Mitchell, Mrs. Joseph M. Cudahy, Mrs. James Ripley, and Mrs. Frederic W. Upham, which raised a total of $52,166. Mrs. Mitchell Insull's team leads with $22,-[illegible]. In their order the other women's teams stand: Mrs. Joseph M. Cudahy, $[illegible]; Mrs. James B. Waller, $4,636; Mrs. Samuel T. Chase, $4,580; Mrs. E. W. Bemis, $4,230; Mrs. Carroll Sudler, $[illegible]; Mrs. Frank Alport, $2,667.

Postal Contribution.

The postal employés have contributed the sum of $7,100.75. The Chicago band, with its street demonstrations, has procured nearly $5,000. The band will march and play for the same again today.

The suburban towns, under Commander Howard Elting, total to date $[illegible]. The outlying districts in Chicago, Commander Daniel Woodhead, total $4,259.

WOMEN LIBERTY LOAN WORKERS HOME ENTHUSED

Chicago women who attended the conference of Illinois women Liberty loan organizers at Springfield returned last night enthusiastic.

Mrs. Jacob Baur, chairman of the Cook county women's organization, and Miss Grace Dixon, federal reserve director for women for the Seventh district, headed the delegation.

"There were more than 200 women present representing the 102 counties of Illinois," said Mrs. Baur, "and it was one of the most enthusiastic gatherings I ever attended."

"The women of Illinois learned much in the first two Liberty loan campaigns and they will be much better organized and equipped when the third loan is launched."

Mrs. Howard T. Willson, state chairman for women, presided at the meeting.

IN "THE HOUR GLASS"

Daughters of Mr. and Mrs. Edgar Lee Masters to Take Part in College Club Play.

Marcia and Madeline Masters

Here are Marcia and Madeline Masters, daughters of Mr. and Mrs. Edgar Lee Masters, 4835 Kenwood avenue. They will take part in "The Hour Glass," one of three little plays to be presented at the Chicago College club next Saturday. Mr. Masters is noted as a poet and is author of "Spoon River Anthology." The other offerings will be "The Maker of Dreams" and "The Man Next Door."

Members of the club are designing their own costumes and even painting the scenery which will be used. They are working under direction of Mrs. Harry W. Armstrong. The plays will be given at two performances, afternoon and evening.

HOSPITAL UNITS 11 AND 14 LEAVE SOON FOR CAMP

Base hospital units 11 and 14, organized and equipped by the Chicago chapter, American Red Cross, are being mobilized for service. It is understood the personnel of unit 11 will go to Camp Dodge and the personnel of unit 14 to Camp Custer for final training.

Unit 14 probably will leave first, expecting to get away some time next week. Unit 11 expects to leave a few days later. While the orders thus far received do not state how long the training will last, it is probable both units will leave for France in the near future. The units have already had considerable training in Chicago.

Explodes Yarn of Dairymen Selling Herds for Beef

Waukegan, Ill., March 6.—[Special.]—W. E. Watkins of Libertyville, Lake county agricultural adviser, has completed a survey of conditions among 800 farmers tending to explode the report dairymen of the Chicago district were selling their herds to the Chicago stockyards for beef.

Less than a dozen Lake county herds have been disposed of because their owners had become disgusted with the dairy business, he said in his report. Only twenty-one men have stated they intended to quit dairy farming. He says 341 farms reported they planned to raise only about 70 per cent of the usual number of calves, or one calf to five cows being milked.

ROCKFORD RIFLES "DEPOPULATE" THE HUN FAMILY

Camouflage Artists Are Working Overtime on 'New Kaisers.'

Camp Grant, Ill., March 6.—[Special.]—Casualties occurred in the Hohenzollern family so rapidly today that the divisional rifle range was depopulated of carefully constructed Huns before the first round of ammunition was expended by American rifles.

As a result of the fierce attack on imperialism artists in the camouflage school are working overtime to supply new platoons of German generals and kaisers for use as figure targets on the range where sniping parties are learning their lessons in the world's most dangerous marksmanship game.

Back to the Vacant Lot.

Lieut. Col. Willis P. Coleman, divisional range officer, supplemented the interesting figure target work today by leading selective soldiers back to the days of real sport, when cob battles and vacant lot engagements gave them their first idea of the caution and courage needed in modern warfare.

While rifles crackled and machine guns spat over the mile long target course picked platoons were taken into the field on musketry problems. Platoon leaders were shown a distant point supposed to be the hiding place of a large force of the "enemy."

The men were deployed and left to their own resources in the stealthy approach that followed and until the desired position was reached, creeping up on the unsuspecting foe like Indians.

When the word to halt was passed down the line soldiers aimed their rifles at the concealed target as they remembered its location and the guns were then inspected one by one. Men of Gen. L. W. V. Kennon's brigade are found to excel in this work. They are recruited from the smaller towns, cities, and rural districts of Illinois and Wisconsin, and most of them have hunted wild game since childhood.

Compliment New Men.

Reports from officers in charge of the recently arrived recruits today complimented the new men highly upon their willing attitude and surprising progress, and were so favorable that arrangements have been made to let them enter the advanced training course in their permanent companies on March 31.

Complete personnel reports show that a total of 105 trades and professions contributed to make up the 5,000 fighting contingent. The work of choosing scores of the new men for work in France this spring has begun.

Three more selective soldiers were raised to commissions today when Charles E. Crowe, Arthur E. Joseph, and Burton M. Stahl were made second lieutenants in the veterinary corps.

SHRAPNEL

Public memorial services for Lieut. Phillip C. Starr, son of Mr. and Mrs. Merritt Starr of 695 Lincoln avenue, Winnetka, who was killed Feb. 20 in action while fighting in France with the Royal Engineers corps of Canada, will be held Sunday evening in the Winnetka community hall, under the direction of the Winnetka Loyal union. Judge Thomas Taylor Jr. of the Appellate court of Chicago will deliver the memorial address.

"Remember that every unmarried man or woman earning $1,000 or more a year, and every married man or woman getting $2,000 or more, must this year make an income tax return. They've got to make the return by 6 p. m., April 1. No excuses accepted for failure to do this. There's a heavy fine for any delay, or worse if there's deliberate negligence." Warnings like this along with appeals from the purely patriotic standpoint will be sounded from the stages of motion picture theaters in Chicago and all over Illinois next week by the Four Minute Men. The four minute talkers will begin a campaign to bring in the income tax returns and will continue their "drive" till the final day of filing.

Three Chicagoans left yesterday for France for work with the Y. M. C. A. They are Dr. O. D. Foster, professor at the Y. M. C. A. college, who was at Camp Custer for six months as religious director; George A. Sellar, 3760 North Harding avenue, a manufacturer, and Dr. R. A. Allen, physical director at the West Side Y. M. C. A. Mr. Sellar in his day was a medal athlete with the West Side department.

Nearly 300 men have been enlisted this week for service in France as members of the Thirty-seventh engineers at recruiting headquarters of the regiment, 120 West Adams street. Nearly half of these men enlisted yesterday.

BELL COMPLETES TEST OF PRAIRIE ARTILLERY UNITS

Inspection at Camp Logan Now Turns Upon Infantry.

Camp Logan, Houston, Tex., March 6.—[Special.]—Gen. Bell's inspections and examinations of the men and units of the Prairie division are well under way. So far the general and his staff, with Lieut. Col. William K. Naylor, have completed the artillery regiments. Now they are working on the infantry units. Today was given over to the One Hundred and Twenty-ninth infantry.

Two more deaths in the division were announced today. Both died at the base hospital. One was Corporal Arthur Luedtke of Company D, One Hundred and Thirty-second infantry, and the other was Private Elmer O. Ward of Company B, One Hundred and Twenty-third machine gun battalion. Luedtke, who was a resident of Maywood, a suburb of Chicago, died of miningitis. Ward died of bronchial pneumonia.

A decision handed down by the judge advocate general decrees that an officer of the national guard accepting a promotion to the national army loses his right to receive longevity pay for extended service in the national guard.

Four members of the food division of the adjutant general's office arrived in camp late this evening. They are Capt. R. J. Anderson and Lieuts. H. R. Coates, C. N. Frey, and W. A. Periswelig. They will be here for three weeks.

Souvenir Bugs Walk Away with Lambert 'Three Oaks'

Waukegan, Ill., March 6.—The "Three Oaks" at Helms Wood near Sacred Heart crossing, Lake Forest, where Marion Lambert's body was found two years ago, are dead. The trees made famous through this tragedy have been literally hacked to pieces by souvenir hunters. Pieces of the bark and even of the wood have been hacked out with pocket knives and one in case, even with a hatchet.

Colby's

Have Just Received

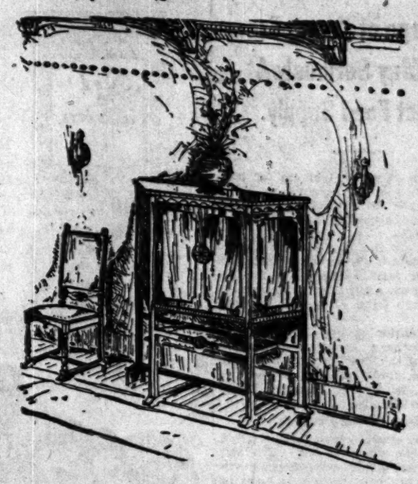

A Handsome Dining Room Set of Sixteenth Century Florentine influence. Illustrated above is the cabinet, made with canted corners. A piece of much decorative value and interesting enough to be used in a hall or living room. The other pieces, equally handsome, consist of sideboard, serving cabinet, refectory type table and upholstered back chairs.

Cabinet .....$150.00 | Server $100.00
Sideboard ..... 200.00 | Table 165.00

A Few New Pieces:

A small Italian table, octagonal top, carvings in ebony finish; decorative, useful. Made in the Colby shops .....$40.00 ea.

A gentleman's easy chair, down cushion seat and back. Remarkably comfortable. Covered in blue sateen $57.50

A davenport table made of walnut. Quaint carvings in polychrome and painted details; 22x66 in.....$85.00

A new style Louis XVI. davenport, light, smart lines, with numerous pillows of down.....$245.00

A pair of small cabinets in mahogany. Kingwood and the burl walnut panels decorated with floral paintings. Eighteenth Century English reproduction from the Colby Shops.....$225.00 each.

A few imported damasks suitable for upholstery covering from famous English looms. Gold, purple, green, mulberry; 50-inch durable material. Exclusive, yet modest in price. Per yard.....$6.50 and $8.50

EVERY HOME FURNISHER SHOULD BE INTERESTED IN THE NEW THINGS AT COLBY'S. Furniture and decorative objects of excellent quality, exclusive design and competitive in price. We are always pleased to have visitors inspect our new stocks.

The Most Unusual Furniture Store in All America

JOHN A. COLBY & SONS
129 North Wabash Avenue
On Wabash Near Randolph

Mandel Brothers
Men's shop, second floor

You will reckon a "splendid buy" any selection from these

men's suits of the better grade

with two pairs of trousers

"Commercial Men's Suits" we call them—the extra pair of trousers, kept pressed and ready, a boon to the "knight of the grip" or the man who holds to the city.

We've put into the suits fabrics and tailoring of such as ordinarily we confine to highest priced lines. And a suit—with the added trousers—will cost you but $35.

$35

The second pair of trousers practically doubles the wear

Of your one-trouser suit, the coat and vest remain presentable long after the trousers are practically worn out. A "Commercial Man's Suit, $35"—with the extra trousers—will go almost as far as two one-trouser suits. *Second floor.*

Models and fabrics are selected with an eye to style, comfort and service

Full range of sizes, 35 to 48. Also, sizes for stout men, thin men, short men, and the square, heavy, muscular man who probably is the hardest of all to fit.

Alterations free.

In the men's specialty clothing section:

Men's Pullman lounging or dressing gowns, 3.50 to 12.50

For the traveler: gowns in solid colors and broken stripes—all the new colorings.

The commercial man's hat at 3.50

You men who give thought to your hat selection—look over these new shapes and colorings. You will find an unchanged high quality standard—and the price has not been advanced. Colorings and blocks to suit every preference. *Second floor.*

Borsalino hats—a fresh importation

The new "no-weight" hats from Italy. Wide, swagger brims. The newest drabs and myrtle shades. Prices, $5 and $6.

KIMBALL PLAYER PIANOS

What Joy and Fun for All the Family

There is in a *Kimball* Player—entertaining at command with the latest song hit, the newest syncopated melody, or the classics as interpreted by the world's music masters.

Interesting and stimulating alike to musicians and those who do not play, a *Kimball* Player Piano creates a home center, strengthens home ties, and offers the most economical means of healthful amusement. It gives voice to all the riches of music literature as recorded on the music roll.

W. W. KIMBALL CO
Chicago—Established 1857.
Mfrs. and Retailers of Pianos, Player Pianos, Organs, Phonographs and Music Rolls.
S. W. Cor. Wabash Ave. and Jackson Blvd.

BLEEDING AND RECEDING GUMS

are manifestations of intermediate and advanced pyorrhea

PYORRHOCIDE POWDER (Antiseptic)

aids in repairing these pyorrhetic conditions. This dentrifice has demonstrated its effectiveness since 1908, at clinics devoted exclusively to the treatment and prevention of pyorrhea. ☞

PYORRHOCIDE POWDER removes the bacterial plaques or films which harbor the germs of pyorrhea and decay. It retards the formation of salivary calculus (tartar). This calcic deposit is the principal, initial cause of SORE GUMS, LOOSE TEETH and

PYORRHEA

PYORRHOCIDE POWDER induces normal blood circulation in the gums—increasing their power of resistance against pyorrhea infection. It cleans and polishes the teeth.

Package contains six months' supply. Price $1.00, at druggists and dental supply houses.

Send six cents in stamps for sample and pyorrhea booklet.

The Dentinol & Pyorrhocide Co.
1400 Broadway New York City

Phone Har. 6468
SANDERS PRINTING COMPANY
FINE COLOR AND COMMERCIAL PRINTING
EVERYTHING FOR THE OFFICE OR FACTORY WHICH NEEDS PRINTING.
Large or Small Amounts
MODERN IDEAS AND EQUIPMENT.
Reasonable Prices—Prompt Service
542 S. Dearborn St. Phone Har. 6468

RESORTS—FOREIGN
Ocean Travel.

(a) South America
(b) Central America
BY
(a) The Royal Mail Steam Packet Co.
(a&b) The Pacific Steam Navigation Co.

South Africa
BY
UNION CASTLE LINE

SANDERSON & SON, Gen. Agents
326 S. La Salle St., Chicago
Or Any Steamship Ticket Agent

CUNARD LINE
Established 1840
Regular Passenger and Cargo Services
LIVERPOOL, LONDON and BRISTOL
Drafts, Money Orders, Mail or Cable, Great Britain, Ireland, Scandinavia, Italy
For all information as to Rates, Tours, etc. apply to any of our agents or to
THE CUNARD STEAM SHIP COMPANY, Ltd.
Cunard Bldg., S. W. Cor. Dearborn & Randolph Sts.
Telephone Central 3858

RESORTS—FOREIGN
Ocean Travel.

TO SOUTH AFRICA
CEYLON AND INDIA BY AMERICAN & INDIAN LINE
Frequent Sailings from NEW YORK direct to
CAPE TOWN DURBAN
BOMBAY COLOMBO
MADRAS RANGOON
and CALCUTTA
For Sailing Date, Rate of Passage, &c., apply to
HORTON LILLY & CO.
PRODUCE EXCHANGE BUILDING - NEW YORK CITY
GENERAL AGTS. FOR ELLERMAN'S BUCKNALL S-S CO. LTD.

AMERICAN LINE
Weekly Sailings
WHITE STAR LINE
Frequent Sailings
New York-Liverpool
Carrying Passengers, Cargo, and United States Mail.
DRAFTS AND MONEY ORDERS
Britain—Ireland—Italy—Scandinavia
P. C. BROWN, Western Passenger Agent
14 NORTH DEARBORN STREET
Telephone Randolph 4934

FRENCH LINE
COMPAGNIE GÉNÉRALE TRANSATLANTIQUE
Express Postal Service
NEW YORK—BORDEAUX—PARIS
Direct Route to the Continent
WEEKLY DEPARTURES
CHAS. KOZMINSKY CO., Inc., G. W. A.,
139 N. Dearborn St. Phone Central 5232

SOUTH AMERICA
LAMPORT & HOLT LINE
Regular Sailings to
Bahia, Rio de Janeiro, Santos, Montevideo, Buenos Aires.
Company's Offices: 26 Broadway, N. Y.
R. J. Neidlinger, 158 South Clark St.
J. S. Lewitz, 209 South Dearborn St.

AUSTRALIA
NEW ZEALAND — SOUTH SEAS
Via Tahiti and Rarotonga. Mail passenger service from San Francisco every 14 days.
UNION S. S. Co. OF NEW ZEALAND
230 California Street San Francisco
Or Local Steamship and Railroad Agencies

HOLLAND
AMERICA LINE
Company's Offices: 138 N. La Salle St., Chicago

Merchants, Manufacturers, Capitalists and the Great Consuming Public Are All Influenced by Tribune Advertising

DRAFT IMPERILS 1918 OUTPUT OF ILLINOIS FARMS

Shortage of Young Farmers May Seriously Affect Food Supply.

Drafting of young farmers for military service is threatening to affect seriously the 1918 agricultural output of the state, according to many of the farm experts.

Complaints that the district exemption boards are too severe in their rulings upon farmer applicants for exemption from army service are reaching Chicago from all parts of the state.

The situation in the First division of the southern district, embracing fourteen of the chief agricultural counties of the middle and western part of the state, is typical of agricultural sections of Illinois.

Here Is One Problem.

Here the appeal board faces this big problem, the members say. The section is mostly agricultural, and virtually 75 per cent of the farmers of draft age are placed in deferred classes or entirely exempt because of dependents or physical disqualifications. The farmers for the draft must come from the remaining 25 per cent of single men.

Heads of the local draft boards in various counties say the district board has worked hard to do as little injustice to individuals as possible, and the members have stated that farmers dissatisfied with their classification status should appeal to their local appeal agents. The membership of the district board includes Frank J. Quinn, Peoria; L. C. Blanding, Moline; Dr. William O. R. Bradley, Galesburg; Charles Ford, Springfield, and Henry Herget, Pekin.

Alarm Is Sounded.

County farm advisors have been sounding the alarm for months that unless every possible farmer could be saved to cultivate the fields Illinois would fail to produce the foodstuffs on the farms that the national government is counting upon.

Roy C. Bishop, secretary of the Farmers' Agricultural association, and farm adviser for Livingston county, has just announced the figures on a farm survey made in that county, which shows that there is a shortage of 650 farm laborers as compared to one year ago.

"This survey was most carefully made," Mr. Bishop said yesterday. "The thirty townships were divided into six districts, over which a superintendent was placed. Then each separate township was in the hands of a captain, and he appointed one man in each school district to report.

Too Many Married Men.

"This shortage was in single men. There was a surplus of married men as compared with one year ago. But it is the single men they are drawing for army service.

"One reason for the acute shortage as compared with former years is that this county, and probably a dozen other counties in much the same situation, depended upon outside labor from southern Illinois, Kentucky, and Indiana. This outside supply has been cut off since the war began."

According to figures compiled by a large manufacturing concern, there were 1,000,000 men, young and old, who left American farms last year either to enter the army or to seek better pay in other lines of employment, such as munition manufacturing. The farm experts say these figures are exaggerated, b : the pay of $35 to $45 a month has not been able to hold many laborers upon the farms.

This situation, they add, makes it all the more necessary to hold every possible man left on the land, especially if he is producing a surplus of farm products.

It is argued especially that young men who are starting into the farming game for themselves should be left free of military duty as long as possible. District boards are claimed to have been exceedingly strict with this group in Illinois.

CHICAGO'S NEXT PUBLIC LIBRARIAN

Man Who Grew Up with Institution and Whose Name Stands First on List Posted After Merit Test.

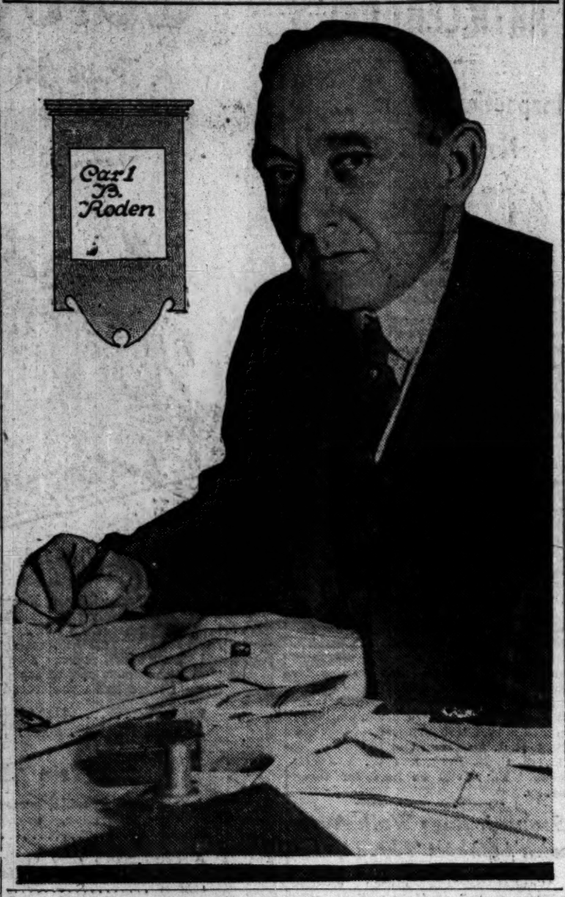

MEN CERTIFIED TO NATIONAL ARMY COST $4.93 EACH

According to a report sent to district boards yesterday by Provost Marshal General Crowder the registration under the draft regulations has cost the government on an average of 54 cents per man. The cost per capita of those who have been called for examination averages $1.69. Men certified for service cost the government $4.93 each. The cost per man for the remaining 16 per cent of the first draft, which yet remains to be called to the colors, is estimated in the report to be $7.59.

Gen. Crowder calls attention to the great difference in cost between drafting a man for service and recruiting him. The later cost is $28.95 per man. The total cost of the draft up to the first of January was over $5,250,000.

The report shows that 295 men had to be called to secure each 100 men qualified for service.

If this average is maintained, 2,227,246 soldiers will be secured from the first draft, the report states.

It has been many times claimed that the country boy was better fitted to become a soldier than the city boy. To gain a definite opinion on the matter, according to the report, an experiment was undertaken. A number of cities of from 40,000 to 500,000 population, with large elements of foreign born, were compared in the matter of draft statistics with a corresponding set of counties which had no cities of over 30,000 population. The total registrations of the cities and counties was 315,000. From these figures the following tables of percentages were deduced:

Urban.

	Per cent.
Number of men accepted	71.53
Number of rejections	28.47

Rural.

Number of men accepted	72.04
Number of rejections	27.96

This shows, according to the report, that the country boy is little, if any, better fitted for the service of Uncle Sam than his city cousin.

APPEAL AGENTS NAMED TO ASSURE JUSTICE IN DRAFT

Special Investigators to Take Up Cases of Each Board.

Uncle Sam doesn't want any slacker to escape him. Neither does he want to do an injustice to any man whom he calls into the service. To protect himself and the general public, your Uncle Sam has appointed government appeal agents.

The appeal agents watch out first of all for the fellow who doesn't want to go to war and thinks up lots of reasons why he should be exempt and his neighbor should not. Next, he has in mind the fellow who is overambitious to go to war, when his family needs him more at home than Uncle Sam needs him at the front. Finally he deals with the cases where through some oversight the local draft board has worked an injustice in classifying some individual.

Appeal Agents Named.

The appeal agents in Chicago and Cook county are:

Board No. Name and address.

1—Thomas J. Graydon, 603 Masonic Temple.
2—Herbert J. Friedman, 6 N. Clark-st.
6—Hamil T. Moses, 106 S. La Salle-st.
7—Jesse Lovenhaupt, 105 W. Monroe.
8—James M. Sheean, 105 S. La Salle-st.
10—James Todd, 137 S. La Salle-st.
12—Edmund D. Adcock, 910 S. Michigan.
13—Taylor E. Brown, 140 S. Dearborn-st.
14—Jonathan G. Latimer, 111 W. Monroe-st.
15—Charles S. Eaton, 35 N. Dearborn-st.
16—James P. Harrold, 108 S. La Salle-st.
17—Gale Blocki, First National Bank Bldg.
18—William R. Bryan, 155 N. Clark-st.
19—Frank C. Hill, 708 Reaper Bldg.
20—Frank Foster, 9206 Commercial-av., So. Chicago.
21—Charles W. Taylor, 323 Ashland Blk.
24—F. C. Sonhrada, 1314 S. May-st.
25—I. P. Dankowski, 848 County Bldg.
26—William E. Lemke, 2152 W. 21st-pl.
27—George A. Barta, 3502 W. 26th-st.
28—Joseph C. Pisha, City Hall Square Bldg.
29—E. C. Hart, 3924 Jackson-blvd.
30—Lawrence Whitty, 3852 Jackson-blvd.
31—R. G. Elliott, 3944 Jackson-blvd.
32—Henry G. Conrad, 127 N. Dearborn-st.
33—A. R. Martin, 409 S. Homan-av.
34—George E. Diersen, 11 S. La Salle-st.
35—Theo. H. Wunderlich, 127 N. Dearborn-st.
36—Joseph J. Sullivan, City Hall Sq. Bldg.
38—John T. Evers, Rookery Bldg.
39—H. R. Pebbles, Tribune Bldg.
40—E. C. O'Reilly, First Nat'l Bank Bldg.
41—D. E. Humphrey, 1813 W. Adams-st.
42—Walter J. Miller, 106 N. La Salle-st.
43—Rush B. Johnson, 127 N. Dearborn-st.
45—William Sherman Hay, 112 W. Adams-st.
46—Charles T. Freeman, Rookery Bldg.
47—William H. Burgess, 69 W. Washington-st.
48—John R. Bentley, 719 Waveland-av.
51—E. J. Whitfield, 473 Deming-pl.
52—L. P. Locke, 4550 N. Ashland-av.
53—O. C. Bruhlman, 208 S. La Salle-st.
54—Edward A. Raymond, 8456 Elaine-pl.
55—C. E. Volkman, 6656 N. Ashland-av.
56—Edward C. Schoen, 1437 Catalpa-av.
57—Ward T. Huston, 1135 Lunt-av.
59—G. E. Thompson, 106 S. La Salle-st.
60—Robert J. Kane, 1919 Argyle-st.
62—R. H. Myers, 4427 N. Christiana-av.
66—J. G. Schroeder, 2523 N. Washtenaw-av.
67—Alex. Smietanka, 69 W. Washington-st.
68—Leonard C. Reid, Conway Bldg.
69—Charles S. Wharton, Tribune Bldg.
70—J. W. Breen, 511 City Hall.
71—A. L. Bernstein, City Hall Square Bldg.
73—John H. Lyle, 6303 Harvard-av.
75—Henry L. Rickard, Tribune Bldg.
76—
77—Paul P. Harris, First Nat. Bank Bldg.
78—John T. Sonsteby, 19 S. La Salle-st.
79—Robert F. Linn Jr., 5959 Iowa-st.
80—E. J. Roberts, 36 N. Mayfield-av.
81—George Lyon Jr., Rookery Bldg.
82—Max M. Korshak, Ashland Bldg.
83—Geo. W. Kraforer, 2418 S. Central Pk.-av.
84—T. F. Le Jeune, 3434 Hirsch-st.
85—Charles J. Mulvey, 161 N. Leamington-av.
86—Jas. T. McInerney, 5010 Washington-blvd.

Cook county.

1—J. J. Twichell, Desplaines, R. F. D. 2.
2—J. A. Sayles, 1118 Elmwood-av., Evanston.
3—W. E. Schoemsoker, 188 Myrtle-st., Winnetka.
4—J. M. Kucera, 304 N. 4th-av., Maywood.
5—K. E. Rice, 841 S. Humphrey-av., Oak Pk.
6—G. E. Hall, 3208 Elliott-av., Berwyn.
7—James Eames, Burr Oak-av., Blue Island.
8—T. A. Noble, 15500 Center-av., Harvey.
9—W. N. Vance, 1507 Arnold-st., Chicago Heights.

Much Work to Be Done.

"There is a great deal of work to be done," said Richard E. Belcher, chairman of government appeal agents for the Chicago zone. "The agents have been appointed by the governor of Illinois."

DRAFT IN 1918 TO TAKE UNDER 1,000,000 MEN

Creation of No New Army Divisions Planned During Year.

Washington, D. C., March 6.—While a large number of men will be called out during the present year to fill up the army and complete its organization, it was learned tonight that war department plans do not call for the creation of any additional divisions in 1918.

The announcement concerning the second draft expected soon from Provost Marshal General Crowder may outline the manner in which less than 1,000,000 men—probably not much in excess of 800,000—are to be summoned gradually during the year to complete the existing organizations.

Uncertain of Method.

Delay in the announcement as to the next draft is understood to be due to uncertainty as to which method of alloting quotas to the states is to be followed.

The senate already has passed and the house military committee has favorably reported, an amendment to the law to base the quota on the number of men in class 1 instead of upon the total registration of a state. This change is regarded as certain to be made, but to avoid further delay schedules of allotments under both systems have been prepared.

As to the date of the second draft, members of congress from agricultural sections have been practically assured that no withdrawal of men from civil life was contemplated which would embarrass harvesting. It has been indicated, however, that a relatively small number of men must be called to the colors prior to June 1, and that process may start in April, when equipment, clothing, and quarters will be available.

Fill Other Gaps.

The men are needed to fill to strength divisions slated for early departure to Europe and also for field army and corps troops not attached to divisions.

The completion of the full program of the war department without creating any additional divisions probably will absorb in the neighborhood of 600,000 men. The extent to which it has been necessary to increase artillery quotas throughout the army and to add special units of all sorts has surprised every officer and accounts for the existing shortages to a large extent.

MORRISON HAS STRICT BAN ON SOLDIER DRINKS

Harry C. Moir, president of the Moir Hotel company, owners of the Morrison hotel, writes as follows in connection with a story in THE TRIBUNE of Feb. 25 concerning the sale of liquor to a soldier in the Terrace garden, a dining room of the Morrison:

"The sale of liquor to soldiers is strictly prohibited in our establishment. Large signs to that effect are exhibited to our waiters. Each room account registering a soldier is marked with the letter 'S,' signifying that no drinks are to be served in such rooms."

The blame for the sale of the liquor to the soldier specified in the Feb. 25 story was placed by the hotel management on the waiter serving the soldier's table. The waiter fled and is still missing.

Mr. Moir further offers a reward of $500 for specific proof "of anyone registering promiscuously in the Morrison." Without registration, he says, no rooms can be assigned, and no guests can register without bagage.

You can rest and be well at Grove Park Inn, Asheville, N. C. Finest resort hotel in the world. No children under 10 years.—Adv.

FIFTH Avenue—and the millinery business in Cuba, Jamaica, Central and South America.

Along with other things, America is getting something of a reputation in the Latin Americas for women's hats.

The impression is going South that Fifth Avenue millinery skill cannot be bettered the world over.

And when it comes to style, Fifth Avenue is fairly typical of American standards.

To exporters of millinery the United Fruit Company offers the services of its organization and its Great White Fleet of passenger and freight steamers—in the planning of representatives' trips to the Southern Americas and in the packing and shipping of merchandise.

May we co-operate with you?

Passenger Traffic Department

UNITED FRUIT COMPANY
STEAMSHIP SERVICE
Chicago New Orleans
Boston New York

You say it all when you say "I dictate to The Ediphone"

But you would not have said one half by just putting in a "dictating machine" system to replace shorthand.

THE GENUINE EDISON DICTATING MACHINE

The Ediphone

BUILT BY EDISON FOR BETTER LETTERS

You might as well face facts. You will get 100% results in convenience, production, operating conditions, lowered costs—*only* if you install the 100% correspondence system. And that is the Edison Dictation System—based upon The Ediphone, the simplest efficient dictating machine. The Ediphone is complete and ready for its job. Everything on it—every feature, every part is there because it belongs there—put there by the Edison Laboratory because it has to be there to produce better letters and save your money.

Are you more stubborn than facts? Very well: Then you do want to find out what a wonderfully ingenious little machine Edison and his laboratory staff have produced to make your dictation and letter writing comfortable and convenient—to give you *better letters for less money.*

Call Barnes—
Randolph 6732

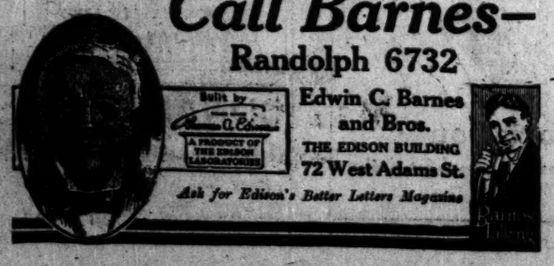

Edwin C. Barnes and Bros.
THE EDISON BUILDING
72 West Adams St.

Ask for Edison's Better Letters Magazine

Ten Camp Grant Workmen Hurt in Auto Bus Wreck

Rockford, Ill., March 6.—[Special.]—Ten Camp Grant workmen were injured, two of them seriously, late today when a big bus, operating between the city and the cantonment, overturned on the Eleventh street cement road. Frank Johnson and Mark O'Donnell, Rockford, suffered fractures and internal injuries. Axel Ekstrom and Henry Holman, Chicago, were bruised and cut. No soldiers were on the bus.

This for the Huns!

Just Published

Gunner Depew

The Most Amazing Story of the War: Fighting the Huns at Dixmude—The Gallipoli Campaign on Land and Sea—Around Iceland on the **Yarrowdale** and Landed in Germany—Starvation and Torture in German Prison Camps.

At All Bookstores. $1.50

Chicago—Reilly & Britton—Publishers

Wesson Oil

pure delicious vegetable oil

delicious *is the word*

TASTE Wesson Oil. Some vegetable oils—made from olives, cotton-seed, corn or peanuts—have a very decided flavor of their own. Whether or not you want to cook with them depends a good deal on whether or not you and your family like the taste of them.

But *everyone* likes Wesson Oil. It appeals to the most fastidious. "Wesson" is the name of a method of *refining* vegetable oil. Wesson Oil is pure, rich and nourishing—but so *delicate* that when you use it for shortening or frying, Wesson Oil does not alter the flavor of the food any more than sweet butter or cream do.

Just taste Wesson Oil and see for yourself.

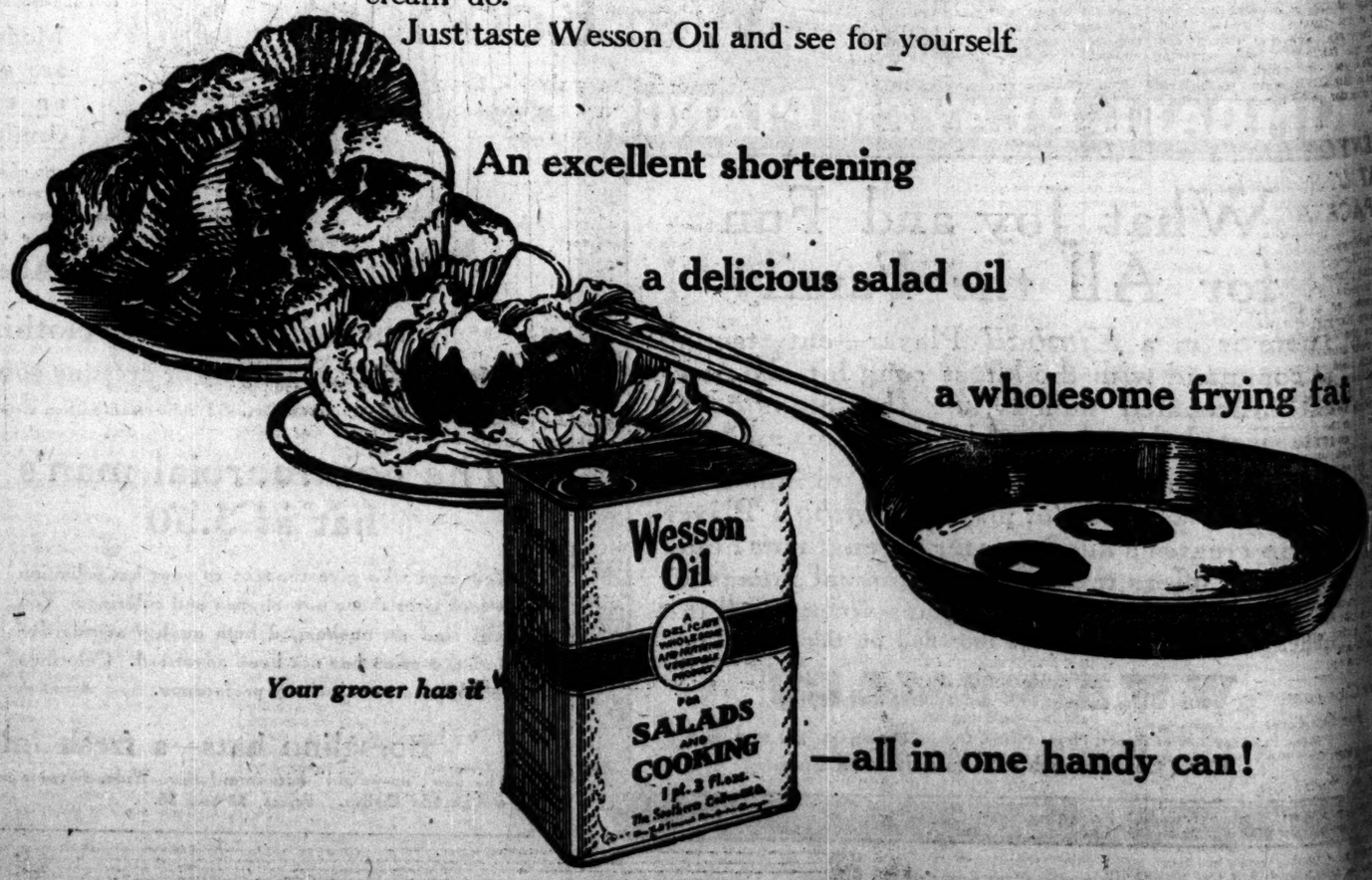

An excellent shortening

a delicious salad oil

a wholesome frying fat

Your grocer has it

—all in one handy can!

...KERS ADMIT ...ME DEMANDS ...WORKERS JUST

...sel Opposes $1 Flat ...crease and Basic 8 Hour Day.

...e justice of the majority of the de... made on the packers by their ...ers was conceded yesterday by ...d Meyer and James G. Condon, at... for the packers, in their argu... before Arbitrator Samuel Al... Counsel spent six and a half ... presenting their case, and ... their opposition upon the ... eight hour day and the $1 per ... increase demanded by the ...

...y conceded that the men were en... to a living wage, but asserted ... increase of $1 a day would be ...sive increase, and one which ... cause a great disparagement in ...strial world. They also urged ... Alschuler not to use the budget ...ted by the unions," amounting ...,111.14, as a basis upon which to ... living wage, claiming that it was ...ates of the budget employed by ...ers in similar industries.

Plead War Necessity.

...don and Meyer conceded, as did ... clients on the witness stand, that ...ter work day would be just, but ... contended that it could not and ... not be instituted during the ... of the war, for the reason that ... would greatly reduce production ... would therefore hamper the gov...ment and the allies in the prosecu... of the war.

"What they actually want," Attor... Meyer said, "is a basic eight hour ... and ten hours' work. They want ... to add $1 to their present $2.75 and ... fix a basic day of eight hours, so ... by working ten hours they can re... $3.16. That is what it amounts ... for ten hours' work with time and ...lf for overtime, for which they ... asking."

Holiday Compensation.

...garding the demand for extra com...sation for work done on Sunday ... holidays, Meyer said there has ... disposition on the part of the ...kers to withhold it." The demand ... twenty minutes' paid time for lunch ...re plants were operated on three ...ht hour shifts was freely conceded. ...e demand for equal pay for men ... women doing the same class of ..., Meyer said, could meet with no ...ition, as women already are being ...id on a piece rate basis, the same as ...en. Where they are paid by the day, ...e said, women are paid less because, ...ough they do the same kind of ...rk as men in certain cases, they do a ...hter work.

Condon ridiculed the testimony of ...hn Kennedy, Martin Murphy, and ...Denis Lane, union representatives, ...who testified there was no reason why ...e plants could not be operated on ... eight hour day or two eight hour ...fts. He said they were not fitted ...r actual experience to determine the ...estions involved, and that their tes...mony bore no weight, as compared ...th that of the superintendents.

Warns of Danger.

Condon said that the disparity in ...ges which would result from the ...anting of a flat increase of $1 a ...y would be so great between the ...cking and other industries that it ...uld breed a country-wide discontent, ...d industrial unrest, which would be ...ngerous at this time.

A resolution adopted by the Council ...f National Defense, to the effect that ...e standard of labor should not be ...anged during the war, was used by ...Condon as a basis for claiming that ...ere should be no change in the pack...g industry at this time.

...oth Condon and Meyer attacked ...Francis J. Heney for loaning to Walsh ...certain letters seized from the files ...of the packers in the vault of Attorney ...Henry Veeder. Condon designated the ...room where the federal trade commis...sion investigation is being conducted ...as Heney's "campaign headquarters."

Meyer said that only a small per...entage of the stockyarsd employés ...ive in the district known as "back ...of the yards," and that among them ...were the families of men receiving ...,200 a year, and which, despite that, ...lived in filth and squalor. He declared ...the situation to be a matter of educa...

...KENYON HINTS AT U. S. OWNED PACKING PLANTS

Washington, D. C., March 6.—[Special.]—Government operation of the packing plants of the country as a cure for farmers and consumers' ills was suggested as a probability today by Senator Kenyon of Iowa, in a hearing before the agricultural committee on the meat situation.

Frank Reid of Chicago, editor of the Shepherd's Journal, was testifying regarding the hardships the farmers are suffering without proper aid or recognition from the government. In discussing the conditions with the witness Senator Kenyon declared that government operation of the packing plants may be the only remedy for existing evils.

Mr. Reid said sheep raisers were losing heavily because of manipulation of the meat market by the packers, and the government's failure to intervene. "The farmers of the country are losing confidence in the government and the food administration," he said. "Thousands of them are being impoverished today either by the greed of the packers or the blindness of the administration."

...ent Campaign for Books for Soldiers in France

A campaign for books for the Americ... soldiers in France was begun yes...day at Northwestern university under the auspices of the Orrington ...Lunt library officials. The campaign will last a week. Dr. Walter Lichten...stein, head of the library, announced last night that twenty books had been received in the first day of the cam...paign. More than 1,000 are expected.

TROPHY

Chicago Stenographer Wears German Helmet Taken at Verdun.

Miss Gertrude Goodrich

Here is a photograph of Miss Gertrude Goodrich wearing a German helmet, bloodstained and dented, just as it was taken from the body of a soldier at Verdun. The helmet was received yesterday by George Kandlik, assistant corporation counsel, and was the subject of considerable awe and examination. Pretty stenographers, including Miss Goodrich, tried it on as a matter of course.

The helmet, according to indelible penciling on the leather head band, belonged to Richard Wiese, a corporal in Company Four of the Twentieth Royal German infantry. It was sent to Mr. Kandlik by Harold E. Reading, a top sergeant in Company D, Thirtieth United States engineers.

WHY MOIL AND TOIL? LET PIGS MAKE YOU RICH

Hog Sale Certificate Vendors Chart Road to Affluence.

Would you raise the little mortgage on the home? Buy a hog. Would you build a flat building? Buy two or three hogs. Would you become independently wealthy? Buy a drove—just a small drove of hogs.

Big money is nothing but hogs and simple mathematics, as any one of half a dozen prospectuses of stock selling schemes will tell you. Assistant Attorney General Raymond S. Pruitt is now investigating the sale of hog stock certificates offered to Chicago investors. The promoters are taking out no licenses under the provisions of the "blue sky" law, claiming they are organized under the common law and are not corporations.

Fat Lands Far Away.

It costs only $109 a buy a hog certificate in most of the companies. This certificate makes you owner of one hog—it must be a female, otherwise the riches don't materialize. But the companies guarantee a female pig with your own certificate number stamped on a little aluminum tag and securely fastened in piggy's right ear.

In every case the company has a lot of land in Louisiana, or Arkansas, or Tennessee, on which your pig, with the pigs of hundreds of your fellow investors, are to wander at will, eating acorns and other things and multiplying and growing fat for market.

Rich Profits in Prospect.

You start first with one female hog; cost, $100. The next thing you know, according to the companies' statistics, you have six little pigs—just six—and, strangely enough, there are three males and three females. Six months later you have six more little pigs, and then the company begins to sell pigs and raise more pigs for you, until at the end of two years you have raised and sold sixty hogs and still have the original pig.

The company gives the certificate holder one-third of the profits, and they amount to $415.16 for the two years, when the books are balanced. No attempt is made to figure the value of the original hog, on which the certificate holder spent $100. But the prospectuses all promise either to ship it to the owner or dispose of it for him.

TO CURE A COLD IN ONE DAY
Take LAXATIVE BROMO QUININE (Tablets). It stops the Cough and Headache and works off the Cold. E. W. GROVE'S signature on each box. 30c.—Advertisement.

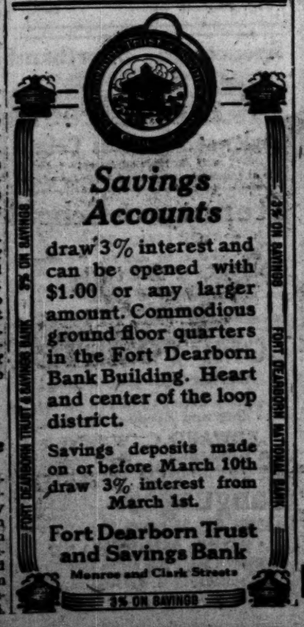

Savings Accounts

draw 3% interest and can be opened with $1.00 or any larger amount. Commodious ground floor quarters in the Fort Dearborn Bank Building. Heart and center of the loop district.

Savings deposits made on or before March 10th draw 3% interest from March 1st.

Fort Dearborn Trust and Savings Bank
Monroe and Clark Streets

3% ON SAVINGS

APPEALS JUDGES HEAR REHASHING OF VEEDER CASE

Packers' Lawyer Agrees Not to Go Back to Landis' Court.

Henry Veeder, counsel for Swift & Co., making his fight to keep the contents of the Veeder vaults from the government, was compelled yesterday to burn his bridges behind him, so far as concerned the right to go again into the district court. Judges Baker, Kohlsaat, and Evans, sitting in the United States Circuit Court of Appeals, heard the Veeder appeal.

The attitude of the court was that Veeder must waive all rights of taking his fight back before Judge Landis for arguments "on the merits of the case" before it could be appealed to the higher court. In other words, he couldn't "keep one foot in each court."

Arguments Made Briefly.

Until he had relinquished all rights before Judge Landis, it was held, the case was not appealable. After attorneys for Veeder had entered into this agreement, Judges Baker, Kohlsaat, and Evans heard the arguments, much more briefly than they were given before Judge Landis.

Attorneys for both the government and Veeder completed their arguments yesterday. Representing Veeder were Attorneys John J. Healy, Elwood G. Godman, Francis E. Baldwin, and George P. McCabe. Also "sitting in," and evidently taking an interest on behalf of the packers and Veeder, were Levy Mayer, general counsel for the State Council of Defense, who appeared in the case for the first time; Col. George T. Buckingham, counsel for the public utilities commission, who defended the packers in the famous beef trust case, and Thomas Creigh, counsel for Cudahy & Co.

Representing the government were Charles F. Clyne, United States district attorney; Joseph Fleming, his first assistant; Oliver E. Pagan, federal indictment expert, and Francis J. Heney.

Summary of Other Argument.

The day's work was a summary of the many long arguments originally thrashed out in the federal district court, Attorney Healy alleging "the misuse and abuse of the powers of the district court" and the "insufficiency of the search warrant."

Mr. Fleming reiterated his statement that proofs of felony charges were sufficient and declared that the government "could be more specific" in identifying the papers if it had wished.

The three judges, at the close of argument, took the matter under advisement to make announcement at a later date.

After the hearing attorneys representing both Veeder and the government visited Judge Landis and the right to take the matter back into District court was formally waived and Judge Landis' signature affixed to the document.

ONE HELD, SECOND SOUGHT BY U. S. ON "WAR TAX GAME"

Two Men Alleged to Have Swindled Shopkeepers.

Alfred Yerger, alleged to have "cleaned up" largely and well by posing as a government "war tax collector," was arrested yesterday by government operatives. Arraigned before Lewis F. Mason, United States commissioner, on charge of impersonating a government officer, he was held under $5,000 bond.

Representatives of Mr. Clabaugh's office at first asked for $10,000 bond. Last night the net was set to capture another man, who is alleged to have worked with him. Yerger gave his Chicago address as 39 East Ohio street.

Operatives describe the "game" as a new and simple one. Yerger, they say, would go to a grocery store or small shop and say that he was a "government food inspector." He would demand right to make a brief inventory of the stock of goods.

"Solicitor" As Lookout.

The second man would step in close behind Yerger, carrying two or three magazines under his arm. He would insist upon talking with the owner about a "subscription." His duties were to act as lookout, to see that the storekeeper did not phone for the police and also to keep his mind occupied and so defeat any growing suspicions, say the detectives.

After a cursory examination, they declare, Yerger would appear with figures made out on a blank form he carried, and would say, for example: "You owe the government $28.40. Here's your receipt."

Here, the "magazine agent" would vanish, and Yerger would follow him, after getting the money. Operatives say Yerger kept a neat record on the stubs of his receipt book.

Long Trail Followed.

It is claimed that the pair, working sometimes under an assumed firm name of Allen & Bowser, operated rather widely. Their trail, it is alleged, was followed through many towns and cities in Michigan and Indiana before they came to Chicago.

After reaching Chicago, it is alleged, they made a specialty of visiting stores in the foreign settlements where American business methods are not well understood and where they found it easy to victimize little shopkeepers.

The arrest was made in the store of Mrs. Annie Warner, 819 North Ashland avenue, by Detective Sergeants Patrick E. Hamilton and Julius Rohrhof. Yerger, or Yerden, as he also gave his name, wore a flashy gold star with nothing on it.

He had inspected the contents of her store, she said, and had told her that $12.22 was due the government.

Evanston Pioneer Enters Race for Alderman There

Justice of the Peace Samuel Harrison, a resident of Evanston for half a century, filed his petition yesterday with the city clerk in which he seeks the support of residents of the First ward for alderman.

Justice Harrison is now 65 years, and, if elected, will be the oldest alderman ever elected in Evanston.

$50,000 NOTE AGAIN STAR AT GRAHAM HEARING

Paper Signed by Michael Michaelson Bobs Up Once More.

Michael Michaelson's note for $50,000, found among the assets of the defunct Graham & Sons bank, and Michaelson's co-partnership agreement with Clayton Cunningham entered again into the hearing of the bank's affairs yesterday to disturb promised calm. Michaelson, saloonkeeper and politician, declared he had never received any money on the note.

He admitted that he had signed the note, co-partnership papers, and other documents as a favor to his "old friend Andy Graham." Cunningham, real estate man, attorney, and dealer in second mortgages and other paper, appeared as a partner of Michaelson.

The story was told before Frank L. Wean, referee in bankruptcy, when L. C. Whitman, attorney for seventeen objecting creditors, brought his guns into action against the composition agreement offered by John D. Black, attorney for the Grahams.

Michaelson testified that he had never been asked to make any payment on the note and had never got the money or any benefits from it. He declared that he at no time took part in the activities of the co-partnership.

He further declared that when he signed the note it was agreed by Andrew Graham, now dead, that he would never be expected to make any payment. In the afternoon Cunningham was placed on the stand and testified that he had entered into the co-partnership agreement with Michaelson, producing the papers as proof.

Have You Been Sick?

Then you must know that sickness leaves weakness and you should commence taking

SCOTT'S EMULSION

to put an edge on your appetite, put power in your blood, induce restful sleep and restore your nerve force.

Scott's is a true tonic-food.

Always Free From Alcohol.

The imported Norwegian cod liver oil used in **Scott's Emulsion** is now refined in our own American laboratories which guarantees it free from impurities.

Scott & Bowne, Bloomfield, N.J. 17b39

Studebaker

"The automobile, saving time for the individual, MULTIPLIES individual efficiency and capacity.

"The valuable worker, moving rapidly from place to place, THINKING AS HE GOES with comfort and speed, is made infinitely more valuable by the automobile's power."

—Reprinted from an Editorial in a Great National Newspaper.

War Economy Sale

Wonderful bargains in practically new and slightly used Studebaker cars are offered. This is in all probability your last opportunity to buy a high grade car at a low price.

SPECIAL BARGAINS

Studebaker 6—painted in beautiful Persian blue. Upholstered in genuine hand-buffed leather, two emergency seats for seven passenger capacity. Extra tire. Motometer. Spring bumpers, front and rear. This car ordered and deposit paid last fall by party who has gone to New York.
List Price $1585
Sale Price $1150

Your choice of 2 Roadster models—one painted maroon, one chrome green. These cars are fully equipped. List price of these cars, $1185
Will sell these cars, price . $ 945

De Luxe 5 passenger—brand new car. Never driven. Body and upholstery slightly damaged by frost and dampness during winter shipment.
List Price $1185
Sale Price . . . . . $ 900

Rebuilt 4 Cyl. Touring Car—finished in dark blue, equipped with new tires and one extra tire. All worn parts replaced. Car guaranteed as good as new.
List Price $1185
Sale Price . . . . . $ 685

The above are only a few of the many splendid bargains we are offering at our **War Economy Sale.**

Each car is distinctive and individual.

You may select and hold any one of these cars a short time by paying a small deposit, or, if you desire, we will arrange credit terms for immediate delivery.

L. MARKLE CO.
Michigan Avenue at 21st Street
OPEN EVENINGS

Copyright, Hart Schaffner & Marx

Buy only what you need

Be sure it's good

Figure the cost of clothes by the month, or year, not by the price; good clothes are cheaper than "cheap" ones; get the kind that do the economizing for you.

All-wool fabrics; distinctive styles, tailored to keep shape. Our label is the sign of these things. A small thing to look for, a big thing to find.

Hart Schaffner & Marx

Good Clothes Makers

Buy what you need here; Hart Schaffner & Marx clothes are always good value

Maurice L. Rothschild
Southwest corner Jackson and State

3 APARTMENT BUILDINGS SELL FOR $500,000

Fred W. Popp Purchases Property of Charles O. Race.

Real Estate Transfers

Real estate transfers filed for record yesterday totaled 194 in number, involving $479,592, comprising 141 in the city and 53 in the outlying townships, including 15 under the Torrens system. Transfers were as follows:

Lake View	4	Proviso	7
Hyde Park	21	Bloom	5
Calumet	8	Leyden	6
Cicero	12	Stickney	1
South Town	11	Rogers Park	3
Lake	32	Bremen	2
West Town	33	Elk Grove	1
Thornton	7	Maine	1
Jefferson	26	New Trier	1
North Town	4	Palos	2
Ridgeville	2	Worth	1
Lyons	4		

Building Permits

Washington-blvd, 3935, 1 story brick addition to brick business house. Frank M. Allman, owner; private plans, arch., James McHugh, mason; A. Miller, carp. ..... $ 800

Between 80th and 87th-sts., 1 story brick office, Illinois Steel Co., owner; Leonhard C. S. Holmboe, arch.; Leonhard C. S. Holmboe, mason; Illinois Steel Co., carp. 4,500

S. State-st., 305, alterations to office, O'Connor & Goldberg, owner; Harold Holmes, arch.; C. Rasmussen, general contractor 7,500

Another big apartment deal was reported yesterday in the transfer by Charles O. Race to Fred W. Popp of the three Race apartment buildings in the block bounded by Kedvale, Keystone, and Belleplaine avenues and Irving Park boulevard, also a fifteen room residence. The three buildings contain a total of 211 apartments of 2, 3, 4, and 5 rooms, and while a nominal consideration is given, the actual figure is understood to have been in excess of $500,000.

The sale was subject to first mortgages aggregating $370,000, in addition to which there are second mortgages. Revenue stamps on the deed amounting to $50 indicate that $50,000 was paid for the equity. The sale was negotiated by the Logan Square Bond and Realty company.

Contains Forty-eight Apartments.

Building No. 1, which contains forty-eight apartments of two to five rooms, is located at 4025-41 North Kedvale avenue. Building No. 2, located at 2414-32 North Keystone avenue and 4102-20 Irving Park boulevard, contains fifty-six apartments of two to five rooms, while building No. 3, located at 4038-60 North Keystone avenue and 4101-15 Belleplaine avenue, contains 107 apartments of 2, 3, and 4 rooms. The buildings are said to have a gross annual rental of about $86,000. The block has a frontage of 362 feet on Irving Park boulevard and Belleplaine avenue, and 580 feet on Kedvale and Keystone avenues. The buildings were erected about five years ago.

The property at the southwest corner of Thome and Greenview avenues, lot 56x136 feet, with flat improvements, has been transferred by Orlando Noble to Margaret E. Zimmerman for an indicated consideration of $28,000, subject to an incumbrance of $21,000.

$50,000 Loan.

The Chicago Savings Bank and Trust company is trustee in a loan of $50,000, seven years, at 6 per cent, on the property at 5537-45 Prairie avenue, 126x180 feet.

Clara M. Ginsburg has given a trust deed to the Hibernian Banking association to secure a loan of $40,000, one year, at 6 per cent, secured by the 226x129 feet, west front, vacant, in Morgan street, 150 feet south of Fourteenth place, recently acquired by Mrs. Ginsburg.

Lime Works Borrows $35,000.

The Central Trust company is trustee in a loan of $35,000, five years, at 6 per cent, to the Chicago Union Lime works, on the ten acres at the northeast corner of Nineteenth and Robey streets.

At yesterday's monthly meeting of the Chicago real estate board, President Bass announced the following committee on state and national organization: Joseph K. Brittain, chairman; Edward S. Judd, Bartholomew O'Toole, and Harry Goldstine.

Adopts War Resolution.

The Chicago real estate board, at its monthly meeting yesterday, adopted a resolution submitted by Joseph K. Brittain that it is for the public interest that expenditures for improvements, including those to be paid for by special assessment, be postponed until after the close of the war, excepting such as are found by the board of local improvements and the State Council of Defense to be public necessities or necessary for the prosecution of the war, and that representations to this effect be made to both of these bodies.

In accordance with a request received from Washington, President Bass appointed a committee consisting of Albert H. Wetten, Wyllys W. Baird, and F. D. P. Snelling, who are to appraise the sequestered property of enemy aliens, the work to be done without compensation.

William A. Bond, chairman of the Maximum War Savings club committee, reported the committee has secured twenty-four $1,000 memberships, independent of the board's contribution.

Outlines Zone Plan.

State Senator and Secretary Edward J. Glackin of the board of local improvements, in outlining a plan for a new district zoning system which, he thinks, should be secured for Chicago, at the monthly meeting of the Chicago real estate board yesterday, made the statement that there is enough money lost in real estate in American cities through lack of proper zoning districts to finance the war.

His plan is to amend the local improvement act so as to give the board of local improvements power to lay out zoning districts, and restrict improvement therein. If at a public hearing 40 per cent of the property owners object, the projected improvement is to be abandoned.

DAILY FOOD PRICE BULLETIN

Prices being paid by retailers for the staples named and the retail prices which they should not exceed are as follows:

(Prepared by the U. S. Food Administration.)

	Retailer pays.	Consumer should pay.
WHITE BREAD.	Per loaf.	Per loaf.
1 lb., not bak'ry wrap'd	8c	9c
1 lb., bakery wrapped,	8½c	9c to 10c
1½ lb., bakery wrapped	12½c	14c to 15c
MATZOS.	Per lb.	Per lb.
Either round or square	11c to 12½c	13c to 14c
WHITE FLOUR.		
WELL KNOWN ADVERTISED BRANDS.	Per bag.	Per bag.
¼ brl., in cotton bags	$2.70 to $2.75	$2.85 to $3.00
½ brl., in cotton bags	1.38 to 1.40	1.45 to 1.53
¼ brl., in paper bags	1.32 to 1.35	1.40 to 1.48
5 lb., in bulk	.29 to .30	.32 to .35
OTHER BRANDS—		
¼ brl., in cotton bags	2.80 to 2.90	2.95 to 3.15
½ brl., in cotton bags	1.41 to 1.47	1.49 to 1.60
5 lbs., in bulk	.29 to .30	.33 to .35
BARLEY FLOUR.		
½ brl., cotton bags	1.56 to 1.64	1.63 to 1.77
5 lbs.	.32 to .34	.34 to .39
GRAHAM OR WHOLE WHEAT FLOUR—PURE.		
In 5 lb. bags	.27 to .30	.30 to .35
RYE FLOUR—PURE.		
¼ brl., cotton bags	1.53 to 1.70	1.60 to 1.83
5 lbs.	.32 to .34	.34 to .39
CORN MEAL.	100 lbs.	Per lb.
White, bulk	5.50 to 6.00	.06 to .07
Yellow, bulk	5.50 to 6.00	.06 to .07

Under the food administration's latest order retailers must sell and consumers must buy with each pound of white flour an equal amount of some substitute. Consumers have choice of cornmeal, cornstarch, corn flour, hominy, corn grits, barley flour, rice, rice flour, oatmeal, rolled oats, buckwheat flour, potato flour, sweet potato flour, soya bean flour, and feterita flour and meals. Rye flour is not considered a substitute for wheat flour.

HOMINY.	100 lbs.	Per lb.
In bulk	$5.00 to $5.65	$ .05½ to $.06¾
RICE.		
Fancy head	9.50 to 10.25	.11½ to .14
Blue Rose	8.75 to 9.50	.10¾ to .13½
Rice flour	8.00 to 9.00	.10 to .13
ROLLED OATS.		
Bulk	6.00 to 6.50	.08 to .08½
POTATOES.	Per 100 lbs.	Per 10 lbs.
No. 1 Wisconsin, Minnesota, Michigan, and Dakota	$1.35 to $1.50	.16 to .18
No. 2 do	.90 to 1.05	.11 to .13
No. 1 western	1.80 to 2.00	.22 to .24

(The designations No. 1 and No. 2 relate only to size, the No. 2s being smaller. All must be sound.)

BUTTER.	Per lb.	Per lb.
Creamery, extras fresh in tub	47c to 48c	49c to 53c
Creamery firsts, fresh in tub	45c to 46c	46c to 51c
Cold storage	45 to 47c	46c to 53c

NOTE—1½c higher in cartons than tubs.

OLEOMARGARINE.		
Standard grades, in cartons	29c to 30c	32c to 35c
Standard grades, in rolls	28c to 29c	31c to 34c
Medium grades in rolls and bulk	26c to 28c	29c to 33c
CHEESE.		
American whole milk, large	28c to 28c	
American, whole, cut to order		32½c to 39c
American whole milk, 8 to 15 lbs.	28c to 31c	
American whole milk, cut to order		33c to 43c
American whole milk, brick	30c to 33c	
American whole milk, brick, cut to order		37c to 46c
EGGS—FRESH CANDLED.	Per doz.	Per doz.
Extras, approx. 24 oz. per doz.	38c to 40c	39c to 45c

NOTE—Eggs in cartons 1c per dozen extra.

MILK.	Per can.	Per can.
Evaporated, unsweetened	11c to 12c	12c to 15c
Condensed, (sweetened) highest grades	16 2-3c to 17½c	19c to 23c
Medium grades	15 2-3c to 16 2-3c	17c to 20c
SUGAR.		
GRANULATED—Per 100 lbs.		Per lb.
In bulk	$7.87 to $7.97	8c to 8½c
SIRUP.	Per doz. cans.	Per can.
Corn 90% and 10% cane mixture, 1½ lb. cans	$1.32½ to $1.32½	12c to 14c
Corn—Same, 5 lb. cans	3.60 to 3.95	35c to 43c
PRUNES.		
CALIFORNIA SANTA CLARA—		Per lb.
50 to 60 prunes per lb.	11½c to 12c	14c to 17c
60 to 70 prunes per lb.	11c to 12½c	13c to 16c
90 to 100 prunes per lb.	9c to 10c	11c to 14c
BEANS.	Per 100 lbs.	Per lb.
Navy, hand picked	$14.00 to $15.50	16c to 20c
Lima	14.50 to 15.75	16c to 20c
Pinto	9.50 to 10.00	11½c to 14c
CANNED SALMON.		
ONE LB. TALL CANS—	Per doz. cans.	Per can.
Pink	$1.95 to $2.10	19c to 23c
Red Alaska	2.75 to 2.95	27c to 33c
HAMS.		
WHOLE—	Per lb.	Per lb.
10 lbs. to 12 lbs. average	30c to 31c	32c to 36c
14 lbs. to 16 lbs. average	29c to 30c	31c to 35c
BACON.		
WHOLE PIECES—	Per lb.	Per lb.
Best grades	41c to 44c	44c to 50c
Medium grades	37c to 39c	40c to 45c
Squares, whole	28c to 32c	31c to 37c
LARD.		
BEST KETTLE RENDERED—	Per lb.	Per lb.
In cartons	28c to 29c	31c to 36c
In bulk	27½c to 29c	30c to 36c
STANDARD PURE—		
In bulk	27c to 28c	30c to 35c
LARD SUBSTITUTES.		
In bulk	24c to 26c	26c to 32½c
COOKING OILS.	(In cans.)	
Corn oil, pints	27c to 30c	30c to 37½c
Corn oil, quarts	50½c to 56¼c	56½c to 70c
Cottonseed, small	32½c to 36c	36c to 45c
Cottonseed, medium	64½c to 71½c	72c to 89c
DRESSED POULTRY.		
TURKEYS—	Per lb.	Per lb.
Select	36c to 38c	37c to 43c
HENS AND CHICKENS—		
Chickens	33c to 34c	35c to 39c
Roosters	25c to 26c	27c to 31c
Ducks	34c to 36c	36c to 41c
Geese	30c to 32c	32c to 37c

SEARS-ROEBUCK ORDERED BEFORE FEDERAL BOARD

Unfair Competition Is Charged to Rosenwald Company.

[BY A STAFF CORRESPONDENT.]

Washington, D. C., March 6.—[Special.]—A complaint alleging unfair methods of competition was filed by the federal trade commission today against Sears, Roebuck & Co. of Chicago, of which Julius Rosenwald, chairman of the supplies committee of the Council of National Defense, is president.

The principal charge is that the firm sold sugar below cost in combination with sales of other merchandise.

Unfair Tactics Charged.

The federal trade commission issued this statement:

"The complaint charges also that the advertisements are calculated to lead the trade and the public to believe that Sears, Roebuck & Co. is selling sugar at a lower price than its competitors, thereby imputing these competitors with the purpose of charging more than a fair price.

"It is also complained that Sears, Roebuck & Co., with the purpose of injuring and embarrassing its competitors, has circulated catalogues containing advertisements representing that the quality of merchandise sold by its competitors is inferior to the same articles sold by Sears, Roebuck & Co.

"Hearings before the federal trade commission have been set for April 11.

Rosenwald Confident.

Mr. Rosenwald, president of the accused company, who is in Washington on war work, expressed confidence tonight that "all the charges made by the federal trade commission will be disproved."

"To the best of my knowledge," Mr. Rosenwald added, "there is no warrant for the charges made by the commission."

DENIAL MADE HERE.

J. R. Scott, manager of the grocery department of Sears, Roebuck & Co., denied the firm had been guilty of unfair competition as charged before the federal trade commission.

"Like many firms," Mr. Scott said, "at one time we sold twenty-five pounds of sugar below cost providing we got an order for $10 worth of other supplies. We discontinued the practice last June."

ALDERMEN FIND TOLEDO'S JAIL PAYS A PROFIT

Nets City $2,000 Year While Chicago Loses $350,000.

[BY A STAFF CORRESPONDENT.]

Toledo, O., March 6.—[Special.]—The council subcommittee on crime found here another house of correction which is self-supporting. Instead of being an expense of $350,000 a year to the taxpayers of Toledo, as is the Chicago bridewell, the institution contributes to the support of the city.

An honor farm is operated in conjunction with it. This was purchased by the city two years ago for $42,000. It produced $17,800 worth of crops last year. The farm products are used by the municipality and sold to the park boards.

Work Without Guard.

It comprises 310 acres and is located eighteen miles out of the city. Prisoners confined for minor crimes only are entitled to be sent to the farm. No guards are kept over them. Work is carried on under the direction of a department head. An average of forty prisoners are kept at work on it. Prisoners are assigned to the farm by Commissioner of Public Welfare George Demuth. He pronounced it a success, saying that many prisoners have reformed after leaving it.

"Particularly is this true of men who believe the world is against them," he said. "They work in the open and are free from guards. They are fed well. In a short time they turn their thoughts to the better ways of living."

Revenue for City.

The institution provides revenue for the city through the sale of brick manufactured at the house of correction and limestone quarries on the farm. The latter is sold to the state for road purposes. The cost of operation of the house of correction here is $40,000 annually. It has an average of 244 men incarcerated in it daily.

The institution here cleared $2,000 in 1916. This was turned over to the city. Crops valued at $11,000 and grown last year have yet to be disposed of before the figures for this period will be complete.

Cleveland's house of correction will next be investigated by the committee. The delegation comprises Supt. Joseph Siman of the bridewell and Ald. Byrne, chairman, Franz, Kimball, Steffen, and Kaindl.

FOOD OFFICIALS CLOSE GROCERY FOR ONE WEEK

The Moneyworth Wholesale Grocery company yesterday was ordered to suspend business for a week. The national food administration issued the order, according to advices from Washington. The telephone directory gives the address of the company as 1409 South Ashland avenue. No members of the firm could be reached last night.

Harry Wheeler, Illinois food administrator, was out of the city and his assistants knew nothing of the case.

The national food administration issued the folowing statement:

"For several violations of the United States' food administration's regulations, the Moneyworth Wholesale Grocery company, Chicago, has had its business suspended for the entire week beginning March 4.

"The Moneyworth company was found guilty of forcing combination sales with sugar, willfully substituting other goods when filling specific orders.

"At the hearing it was shown that the company frequently sent larger quantities than were ordered of those things on which it made excessive profits."

Turpentine will relieve a cold

Remember years ago how Grandmother rubbed Turpentine on your chest? Remember how quickly it drove away your cold? That's because Turpentine has a peculiar property of working its way through the skin, driving out congestion, inflammation and pain.

Why don't you use Turpentine now? Not Turpentine in a greasy bottle but in the form of Turpo. Turpo is better than Turpentine because it also contains Camphor and Menthol. It is the only ointment that can give you the benefits of these safe, old remedies. Use it for colds, headache, wounds, aches and pains of all sorts. 25c a jar at your druggist's. Send for free sample to

THE GLESSNER COMPANY
Findlay, Ohio

STANDARD "8"

The Magneto Equipped Eight

'Charms the eye. Laughs at hills. Takes no car's dust. Gives long mileage on gas. Hugs the road. Comfortable as a Morris chair. Only one thing is left out of the Standard Eight—excessive cost.

This flying wedge of steel and style, at its present price, represents an investment-value never before approached in the history of things automobile.

Wise purchasers appraise its value as superior to cars priced $500 to $2500 higher. It is everything, has everything, does everything the most exacting owner can require.

Eighty-three horsepower
Open Models, $2450
F. O. B. Butler, Pa.

Built by
STANDARD STEEL CAR COMPANY
Pittsburgh, Pa.

Standard Automobile Co.
2027 So. Michigan Ave.,
Chicago, Ill.
Telephone Calumet 2275

POSLAM BEST WAY TO STOP SKIN'S ITCHING

Cover the spot that itches with Poslam; relief is immediate.

When the skin aggravates, burns, presents an unsightly, broken-out surface, there is one remedy pre-eminently fitted to soothe and heal, on which you can always depend—Poslam.

Poslam is Quality—Poslam is Concentrated Healing Energy; so little does so much. Let Poslam SHOW you how excellent it is.

Sold everywhere. For free sample write to Emergency Laboratories, 243 West 47th St., New York City.

Poslam Soap is the tonic soap for the skin and will freshen and beautify your complexion.—Advertisement.

MURAD
THE TURKISH CIGARETTE

If this advertisement were a mile square, jammed with words—
It wouldn't be—it couldn't be—half so convincing as smoking a Murad.

Judge for yourself—Compare Murad with any 25 Cent Cigarette

REMEMBER—
There are no other like Murad.

EDUCATIONAL

WRITE FOR BOOK OF EVENING COURSES IN BUSINESS TRAINING
Northwestern University School of Commerce
412 Northwestern University Building
Lake and Dearborn Sts., Chicago

EDUCATIONAL

Physical Education. 2-yr. course for high school graduates desiring to become physical directors. Co-educational. Summer session June 25-Aug. 6. Term opens Sept. 26. Cat. free. American College of Physical Education, 4300 Grand Blvd., Chicago. Oakland 3554.

EDUCATIONAL

Make Your Evenings Count

Three nights a week at one of our schools will uncover exceptional opportunities for quick advancement. The country is in desperate need of trained workers, and young men and women with the foresight to realize this fact will profit accordingly.

Our courses in Shorthand, Touch Typewriting, Bookkeeping, Letter Writing, Secretarial Duties and Spanish will fit you for a successful career in a surprisingly short time. Instruction is along practical business lines and under the personal supervision of experienced teachers. Tuition is reasonable.

Sessions continue through the summer months.

Call, write or phone our nearest college for particulars.

METROPOLITAN BUSINESS COLLEGE

LOCATIONS AND PHONES OF OUR TWELVE COLLEGES

37 S. Wabash Ave. ..... Raud. 2305	9 S. Crawford Ave. ..... Garfield 1637
9008 Commercial Ave. ..... K. Chas. 1144	1630 N. Robey St. ..... Humb. 1138
63rd and Princeton Ave. ..... West. 2927	Lincoln and Belmont ..... Graceland 2227
63rd and Ashland Ave. ..... Prospect 2805	Larrabee nr. N. Ave. ..... Diversey 2806
Oakley and 12th ..... West. 800	Joliet, Aurora and Elgin

COMMERCIAL ART PAYS—You Can Learn
Phone, Call or Write
Largest School of Practical Art in the World
COMMERCIAL ART SCHOOL
712-118 South Michigan Avenue

BRYANT AND STRATTON BUSINESS COLLEGE
Endorsed by 100,000 graduates. Day and Evening sessions. 30 E. Randolph St., Chicago. Telephone Randolph 1575.

FRENCH SPANISH
CORRECT ENGLISH
GORDON-DETWILER INSTITUTE
Chicago's Leading School of Languages
30 N. Michigan Ave. Randolph 4838

INTERLAKEN ROLLING PRAIRIES, INDIANA
Where boys learn by doing. Prepares for all universities. A teacher for each 8 pupils. 700-acre estate. Boys received at any time.

FRENCH SPECIAL CONVERSATIONAL LESSONS— 10c
10 a.m., 11 a.m., 12:15 p.m., 2 p.m., 4 p.m., 5:30 p.m.
THE CHICAGO INSTITUTE
123 W. Madison Street Central 1749

GREGG SHORTHAND
Saves time and money. Prepare now. Address Principal. GREGG SCHOOL, 6 North Michigan Avenue. Telephone Randolph 6040.

GREER COLLEGE OF MOTORING
1519 WABASH CHICAGO

EDUCATIONAL

FREE BOOK Tells How You Can Become a Salesman
Call or write for this book, list of openings, and details of how you can quickly qualify for a position as city or traveling salesman. Free placement service.
NATIONAL SALESMEN'S TRAINING ASSN.
440-A Monadnock Bldg. Chicago

Spencerian Shorthand
Quick as speech, legible as long hand. The easy to learn, quick writing system. The day you start you are 3 months ahead of any other system. Send for our booklet, "In Step with the Mark of Progress." It is free. Phone Wentworth 903.

Englewood Business College
6235 S. Halsted Street
One of Chicago's two largest business schools.

Stenotype School OF CHICAGO
We can accommodate only 50. We offer expert instruction. Business men prefer Stenotypists. Come in for a trial lesson. Day and night school. A choice position awaits you upon completion of course.
Phone Majestic 7054
720 Mallers Bldg., Wabash Ave. & Madison St.

COMPTOMETER
Adding Machine School
Operators Earn $15 to $18 per Week
Day and Evening Classes
EDWARD C. WARNER
34 E. Jackson Blvd. Phone Wabash 6582

Languages BERLITZ SCHOOL
128 Ft. Auditorium Tel. Harrison 822
TERMS MAY BE BEGUN AT ANY TIME

BOYD SHORTHAND
IN THIRTY DAYS you are an expert writer. Taught in all the principal cities. Catalog. BOYD SCHOOL, 64 W. Randolph St., Chicago.

RESORTS AND HOTELS

HOTEL CHAMBERLIN
OLD POINT COMFORT
Swimming Pool, Golf, Boating, Fishing, Every Indoor Bath and Treatment. Write for booklet.
GEO. F. ADAMS, Manager
Fortress Monroe, Va.
or, P. R. R. 242 S. Clark, C. & O. R'y. Ticket Office, Adams, Cook & Son, 15 E. Jackson Blvd., C. & O. 234 S. Clark. Ask Mr. Foose, Cashier at the Pirie Scott.

Hotel Dennis
Open at all seasons of the year.
Come to Atlantic City and enjoy the dry, sunny boardwalk.
DENNIS A. MILLER

LAUREL-IN-THE-PINES
LAKEWOOD, NEW JERSEY
A modern hotel in a Winter resort of out-of-doors sports and pastimes. Open entire year.
BRANCH OFFICE OF GEO. A. KUHN & SONS, Hotel Men
FRANK F. SHUTE, Manager

The Pennoyer
Between Chicago and New York
on C. & N. W. Ry.
Booklet. Chicago Office: 501 Marquette Bldg. Thursdays, 2-4. Tel. Randolph 3900.

White Sulphur Springs, W. Va.
The Greenbrier, European plan. Ft. Auditorium year. Wonderful curative waters for the cure. New York office 1 Madison Ave.

ASHEVILLE, N. C.
WINTER TOURIST HEADQUARTERS
Golf, Motoring, Fine Hotels
For Booklet, write Board of Trade

...LER SHOOTS ...FIRST PLACE ...TH 702 TOTAL

...troit Man Tops ...ingles Event in A. B. C. Meet.

Standing of Leaders

INDIVIDUALS.

..., Detroit	702
..., Newark, N. J.	680
..., Chicago	675
..., Cleveland	673
..., Detroit	672
..., Chicago	668
..., Louisville	666
..., Eau Claire, Wis.	663
..., Detroit	663
..., Detroit	660

DOUBLES.

...and Thoma, Chicago	1,335
...and Jenks, Canton	1,287
...and Farman, Fort Wayne	1,259
...and Thies, Cleveland	1,247
...and Anderson, Chicago	1,247
...and Ott, Chicago	1,246
...and Giveans, Detroit	1,246
...and Mackin, Chicago	1,237
...and Weri, Buffalo	1,236
...and King, Fort Wayne	1,232

FIVE MEN.

...Cigars, St. Paul	3,022
...Spark Plugs, Toledo	2,908
...Hotel, Oshkosh, Wis.	2,892
..., N. Y.	2,885
...Rubber Co., Detroit	2,874
...Shoe Shop, Indianapolis, Ind.	2,872
...& Sons, Louisville	2,861
..., Chicago	2,858
..., Chicago	2,856
...Lumbers, St. Louis	2,855

Cincinnati, O., March 6.—C. Styles of ... topped the high score in the ... event and by bowling 702 ... into the lead in the individual ... of the American Bowling ... tournament today. His mark ... nine pins of the world's rec... made by W. H. Pierce of Pueblo, ... at Peoria in 1915.

... started his wonderful bowling ... 247 in his first game, added ... his second, and, despite the fact ... two bad breaks in the two in... frames of his final game, finished ... grand style by bowling 222.

Partner Shoots 673.

... Leonard of Detroit, Styles' part... in doubles, also bowled well in ... singles, going into fifth place with ... Leonard shot 235 in his first ..., 237 in his second, and finished ... 176. In their doubles matches, ..., Leonard and Styles fell far ... the average, finishing with 1,077, ... getting 580 and Styles 497.

... of Detroit went into sev... ... in singles early in the day ... 660, but landed in tenth place on ... after Styles and Leonard had ... and after J. Kilpatrick of De... on one of the final shifts had ... 643.

Detroit Doubles Team Seventh.

... doubles J. Pfister and W. Giroun ... Detroit, by making 1,245, went into ... place in the standing in that ...

... Hotel Navarre team of Toledo, ... showed the best form on the first ... of five men teams tonight, but ... to enter the exclusive set of the ..., 2,800 being their effort. They ... closely followed by the Smith's ... of Cleveland with 2,763, while ... Central alley five of Indianapolis ... third with 2,731. Al Johnson's ... of New Haven, Conn., headed by ... Lindsay, rolled 2,730.

FAST BILLIARDS NETS M'ANDLESS 300-166 VICTORY

Standing of Players

	Won.	Lost.
..., Huston, Detroit	3	1
..., Beddon, Dowagiac, Mich.	3	1
..., McAndless Jr., Chicago	3	2
..., Milburn, Memphis	3	2
..., White, Brooklyn	2	3
..., Emslie, Milwaukee	1	4
..., Henry Clarkson, Boston	1	4

Detroit, Mich., March 6.—[Special.]—David McAndless, Chicago's entry in the national amateur balk line billiard tourney being played here, tonight defeated Alex Elmslie of Milwaukee, 300 to 166. McAndless was slow starting, counting only 54 in his first ten innings. Emslie then led with 61, but at this stage the Chicagoan made several long runs and at the fifteenth McAndless was ahead, 212 to 99. From the seventh to the fourteenth inclusive McAndless scored 154 for an average better than 38, and his run of 61 was the best of the tournament.

McANDLESS — 0 0 7 13 0 7 0 10 17 0 30 18 61 4 0 1 13 10 0 5 2 6 21 4 1 17 1—300. High run, 61. Innings, 20. Average, 10.34.

EMSLIE — 4 0 17 13 4 1 5 2 9 6 11 13 11 2 1 2 38 4 7 5 0 0 0 0 1 3 9 7—166. High run, 38. Innings, 28. Average, 5.93.

Darwin Huston of Detroit assumed the lead by winning the afternoon game from Charles White of Brooklyn, 300 to 148. Huston's high runs were 77, 42, and 40, average 10.71. White's high runs were 32, 24, and 17, average 5.26. Both men played twenty-eight innings.

AT THE BILLIARD ROOMS.

Champion Augie Kieckhefer played fast billiards at Musser's last night, defeating Barry 161, 50 to 18, in fifty-two innings. His high run was 5 and he counted in twenty-seven innings. In his first twenty-two innings he made 23 points and had only eight misses.

The exhibition to be staged at the Illinois athletic club tonight in aid of the American Lafayette Lyrers' ambulance fund bids fair to be the biggest of the season. Augie Kieckhefer, the world's champion, will meet Charley Ellis, former champion, in a twenty-point match, and these players with Charley Morin, John Moore, William B. Huey, former world's champion, and Bob Cannefax of St. Louis, former champion, will compete in a five handed team match. Percy Collins and Ray McGinnis will play balkline. Robert E. Switzer and Judge Hopkins will make...

THREE CUSHION LEAGUE.

Milwaukee, Wis., March 6.—[Special.]—Sherry Ellis won his second match against Cannefax in the Interstate Billiard league, the score was 50 to 40 and the game ran 46 innings.

Pittsburgh, Pa., March 6.—[Special.]—Gus Copulos of Pittsburgh was beaten by Ryder in the Interstate Three Cushion league match, 50 to 37. Ryder's high run was 6. Copulos' 4. Ryder ran out in 66 in...

THE GUMPS—WILL HE LIVE THROUGH THE NIGHT?

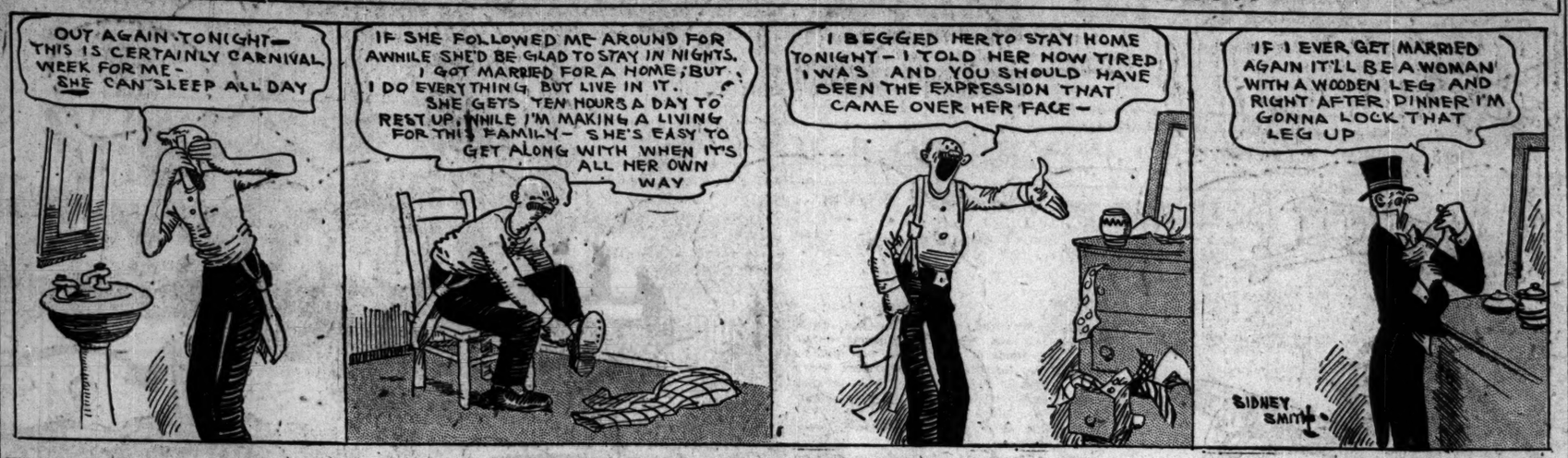

In the Wake of the News

By RING W. LARDNER

SERBIA ENTERS THE GREAT WAR.

WASHINGTON PARK, March 6.—That Serbia has entered the European war on the side of the allies was the official announcement contained in the Wake's Weekly Review of the military situation, given to the press by the Bureau of Scoops today.

The definite announcement is also made that General Pershing has arrived in France and taken charge of the American Expeditionary forces.

"The war started," the statement continues, "in the summer of 1914."

The summer referred to, the statement declares, came between the spring and fall of the same year.

"Germany," the statement goes on, "invaded Belgium in the hope and expectation of taking Paris, France, before the defenders were prepared to resist. The Belgians, however, made a gallant stand at the fortress of Liége and elsewhere and so retarded the progress of the kaiser's forces that the French and British were able to mobilize enough of an army to stop the Germans before they had reached their objectives."

Another important development of the past week, according to the review, was the introduction of trench warfare.

"Trench warfare," says the statement, "was introduced on both sides and from now on will probably play an important part in hostilities.

"During the week the enemy used gas in the Chemin des Dames sector. Chemin des Dames is French and means 'The Married Women's Way,' which is, like the French language, sometimes very difficult to understand. On the other hand, French and English are a great deal alike in many respects and somewhat different in others. The chief differences are in spelling, syntax, words, and pronounciation. The similarities are alike in both languages."

Last week did not all take place the same month, the statement goes on.

"The week began in February," the statement declares, "and ended in March. It might therefore be termed a two month week. February has twenty-eight days, except in Leap Year, when it boasts twenty-nine. Lincoln and Washington were both born in February, though not in the same year.

"Allied aeroplanes flew over the enemy lines last Saturday and flew back. In spite of the poor visibility they were able to report that many of the enemy soldiers spoke German.

"It can now be definitely announced that the British, including Australian and Canadian colonial troops, are holding a considerable portion of the allied lines. Other nations represented on the allies' side in the western theater are Italy, America, and France. Portugal is said to be on the verge of a declaration of war against Germany.

"Up to a week ago, authoritative news from the eastern theater was hard to obtain. It can now be officially declared, however, that Russia is in a chaotic state. A great deal is expected of Kerensky.

"Premier Clemenceau of France visited the Vosges front last week and on his return to Paris declared he was very tired."

MOHA IN HOSPITAL K. O.'D BY MALONE

MILWAUKEE, Wis., March 6.—(Special.) — After being knocked out in the tenth round by Jock Malone of St. Paul, Eddie Moha, the local welterweight, tonight was hurried to the Emergency hospital, where it was stated his condition is serious. Malone is being held by the police. Malone administered a terrific beating to Moha in every round, and there was only a minute to go when he sunk a left into Moha's stomach, quickly following with a left to the jaw and a right cross to the jaw. The final punch sent the local boxer reeling to the floor. It was five minutes before he could be resuscitated, but before he could leave the ring he collapsed and was quickly hurried to the hospital. He was still unconscious at a late hour.

In the semi-windup Billy Kramer won on a foul from Steve Choynski in the second round.

Woods and Waters

By Larry St. John

AMONG THE RIFLEMEN.

THE Chicago Rifle club has shot two stages in the N. R. A. interclub match for the national gallery championships as follows:

First week.		Second week.	
John Turner	194	C. E. Sayre	193
A. J. Kolar Jr.	186	John Turner	192
E. S. Thomson	185	E. S. Thomson	192
A. D. McLain	184	D. S. Seymour	190
D. S. Seymour	184	L. V. Burghoffer	189

The following letter is just a hint of how the rifle club idea is growing in this vicinity:

Chicago.—[To the Editor.]—On your advice I visited the Chicago Rifle club last Thursday evening and they certainly treated us fine. We are now fully organized and expect to have a membership of thirty-five before the end of the week. Our organization has in its fold young men from every walk of life. I am sending you this information as you were the incentive for my forming this club, and when we get our range in first class shape we would be delighted to have you visit us. We elected the following officers:

H. S. Ayres, president; G. S. Kelley, vice president; Edgar Scott Jr., secretary; Dr. J. Earl Harris, treasurer; B. J. Kellogg, executive officer.

B. J. KELLOGG, Kenwood Rifle Club.

Members of the Chicago Rifle club who wish to shoot on the outdoor range at Fort Sheridan, must first qualify on the indoor range by shooting 180 out of a possible 200. Thirty shots are fired as follows: Ten prone, ten kneeling, five "squatting," and five standing. This, you will note, merely requires an average of six for the thirty shots. The club has the use of the Sheridan range every Sunday.

One thing that holds back many an ambitious rifleman is the fear of appearing ridiculous when the scores are counted up. Some would-be shooters seem to believe that every rifle club man is a "Deadshot Dave," which is far from being the case. There are a lot of us who couldn't hit a flock of red barns, but who get a lot of fun out of it anyway.

RING CONTESTS CARDED TONIGHT AT FT. SHERIDAN

BY RAY PEARSON.

Fort Sheridan goes back on the boxing map tonight when five battles, all to decisions, will be staged with Earl Puryear, a Denver bantamweight, and Billy Cepak of Cicero in the main event. It will be Cepak's first start against a boxer of class.

Reb Russell, a favorite with south siders, will meet Spider Wolf, a 148 pounder from Aurora, in the semi-windup. Hirshy Miller, one of the numerous prides of the Ghetto, and Jack Ballis, a north side Greek, will maul each other in the opener. There also will be two four rounders between soldiers of the Fortieth infantry.

Transportation will be provided on a Northwestern train leaving at 6:30 p. m. and returning immediately after the show.

SOLDIER KILLED IN BOXING BOUT

Camp Meade, Md., March 6.—Victor J. Dewees of Roxborough, near Philadelphia, a soldier at this cantonment, was killed in a boxing bout last night with Charles F. Swann, another drafted man. Swann delivered a blow on the jaw and Dewees dropped. He was counted out, and when he failed to recover within a short time he was examined by army surgeons and pronounced dead. An investigation is being made by a board of officers.

CUBS WILL BE DECKED IN BRILLIANT COLORS WHILE ON THE FIELD

BY JAMES CRUSINBERRY.

It will be pleasing to look at the Cubs this summer even when they're losing, for, although their playing may be dull and colorless on those days, their costumes will be smart and bright. President Weeghman, Manager Mitchell, and Business Manager Craighead spent all day yesterday with prominent baseball modistes designing 1918 outfits for the north siders, and it is expected they will look like a new Broadway show, while all major league rivals will look like small time performers in contrast.

It was the day when the agents for the sporting goods houses were admitted to show their goods, and, although the Cub officials couldn't decide on a selection in one day, they made it known that they want uniforms which must be brighter than anything in the past. There must be a bit of color and something natty about them.

Seek Live Color Scheme.

It always has been President Weeghman's desire to have his players well dressed when they are performing before spectators, and Manager Mitchell is certain a neat uniform cannot hinder a player in any way, and that it undoubtedly will make a good appearance.

Start West Tuesday Night.

Business Manager Craighead said it has been decided the players will leave Tuesday at 10:30 p. m. He has accepted the railway officials' offer to ride on the tail end of a mail train bound for Los Angeles.

COBB TESTIFIES IN PLAYERS' SUIT

St. Louis, Mo., March 6.—[Special.]—Ty Cobb, testifying in the slander suit of Johnny Lavan and Derrill Pratt against Phil Ball, president of the Browns, in a deposition filed here today defends the players and says the reputation of any player would be damaged if he had been accused by his manager of "laying down."

Cobb testified he had read the alleged interview, in which President Ball was quoted as saying that his players had "laid down." Asked what effect the story had on the Detroit players, Cobb answered they knew there was a whole "hulabaloo" in the St. Louis club, and knew it would be demoralized.

Baseball Scribes Exempt from War Tax on Passes

New York, March 6.—Chairman Herrmann of the national commission today announced the commission of internal revenue at Washington had ruled no tax applies to admissions to the space reserved in baseball parks for the use of members of the Baseball Writers' Association of America and telegraph operators. Admission to this space is gained by card issued by the association and not by passes issued by the league or club. The tax also does not apply to newsboys selling papers to patrons of a baseball or similar park, nor to persons admitted for the purpose of selling score cards for operating concessions.

A. A. U. Postpones Action on Water Polo Players

At a meeting of the registration committee of the Central A. A. U. last night it was decided to postpone action on the cases of Jensen, Jaeger, and Walsh, the I. A. C. water polo players who are charged with professionalism by the C. A. A. The trio, who were instructors at playgrounds, are charged with breaking A. A. U. rules by receiving remuneration for their athletic knowledge.

Two Waller High Tossers Escape in Auto Accident

Capt. Walter Prendergast and Manager Sam Lewinsohn of the Waller high school lightweight basketball team had narrow escapes in an auto accident at Center and Larrabee streets yesterday afternoon. They were riding in a machine driven by another Waller student when the car swerved, jumped the curb, and smashed into a post. Prendergast sprained an ankle. The other boys were not hurt.

She's No Punchin' Bag, So Mrs. Sharkey Wins Divorce

Los Angeles, Cal., March 6.—Alleging that Tom Sharkey, former heavyweight pugilist, used her for a punching bag, Mrs. Sharkey today sought and was granted a divorce.

"PREP" FLYER

Former Wendell Phillips High School Athlete Now Lieutenant in U. S. Aviation Corps.

Lieut. Mel. D. Smith
KOEHNE PHOTO

MELVILLE D. SMITH, former football player and track captain at Wendell Phillips High school, has received his commission as lieutenant in the aviation service. Smith played end and quarterback on the Red and Black gridiron teams of 1912 and 1913 and was captain of the track team in his last year. He graduated in the spring of 1914. When the United States entered the war Smith joined the aviation service, and after eight weeks' schooling at the University of Illinois he was sent to Kelly field, San Antonio, Tex.

TOSSERS OF SCHURZ DEFEAT SENN TWICE

Despite the absence of cheerers, Schurz held its supremacy on the home floor by beating Senn in a twin bill. The heavies won, 15 to 14, and the lights, 21 to 7. Schurz piled up a lead of 7 to 3 in the first half, but Senn showed a spirited comeback in the last two quarters, outscoring the home five and almost wresting the victory. Weege led Schurz's machine. All spectators were excluded. The games were in the north section. Lineup:

Schurz [15].	B	F	PT	Senn [14].	B	F	PT
Bissell, rf	1	1	3	Dresser, rf	3	0	1
Olson, lf	2	0	2	Gutterman, lf	2	2	0
Conlon, c	1	0	0	Beardsley, c	1	0	2
Jordan, rg	0	0	0	Hoyt, rg	0	0	1
Weege, lg	3	1	0	Ryan, lg	0	0	0

Free throws—Bissell [2], Weege [2], Gutterman [4].

LIGHTWEIGHTS.

[Schurz [21].	B	F	PT	Senn [7].	B	F	PT
Gullickson, rf	1	0	0	Holshaus'r, rf	2	1	0
Paxton, lf	3	0	3	Martenson, lf	1	0	0
Christenson, c	1	2	0	Petersen, c	1	0	2
Maser, rg	1	5	0	McGovern, rg	0	0	0
Moe, lg	1	0	0	Smalze, lg	0	0	1
				Darling, lf	0	0	0

Free throws missed—Christenson [2], Maser, Martenson, Holshauser [3].

Western Section

Crane heavyweights won their sixth league game and now have beaten all other west section rivals twice without dropping a game. The victim yesterday was McKinley, 15 to 4, at McKinley. Watson throwing five baskets. The game closed the heavyweight round in that section, Crane and McKinley entering the semi-finals. Lineup:

Crane [15].	B	F	PT	McKinley [4].	B	F	PT
Blank, rf	0	3	0	Malter, rf	0	0	2
Liska, lf	1	0	2	D. Farber, lf	0	4	0
Watson, c	5	0	1	H. Farber, c	0	0	0
Hayes, rg	0	0	1	Worth, rg	0	0	0
Bernstein, lg	1	0	0	Griseto, lg	0	0	0
				Stein, rg	0	0	0

Free throws missed—Blank [4], D. Farber [3].

ILLINI CLOSE SEASON BY BEATING CHICAGO AT FINISH, 20 TO 17

Big 10 Standing

	W.	L.	Pct.		W.	L.	Pct.
Wisconsin	6	2	.750	Illinois	6	6	.500
Northwest'n	5	2	.714	Chicago	5	5	.500
Minnesota	6	3	.667	Ohio State	4	5	.444
Indiana	3	2	.600	Iowa	3	5	.375
Purdue	4	3	.571	Michigan	0	9	.000

Urbana, Ill., March 6.—[Special.]—Illinois wound up its basketball season by winning from Chicago, 20 to 17, in an exciting finish. The Maroons had been in the rear all night, but in the closing five minutes fought their way to the lead. Then Capt. Anderson's basket put the Illini in the lead and Vail's goal settled things.

The Illini led at half time, 14 to 11.

Illinois [20].				Chicago [17].
Anderson	L. F.			Blocki
Stevens, Taylor	R. F.			Vollmer
Probst, Kopp	C.			Gorgas
Ingwerson	L. G.			Hinckel
Vail	R. G.			Long

Baskets—Anderson, 5; Stevens, 2; Vail, 2; Ingwersen, Vollmer, 4; Blocki, 2; Gorgas, Long. Free throws—Gorgas. Referee—Reynolds.

Lane Heavies Bowl Over De La Salle Tossers, 35-2

Lane heavies of the Chicago High school league drubbed De La Salle institute Catholic leaguers, 35 to 2, on the tech school floor. In the first half the city leaguers had a 9 to 0 shutout. Norris and Calder led the scoring. Lineup:

Lane [35].	B	F	PT	De La Salle [2].	B	F	PT
R.B. Rapp, rf	2	1	5	Egan, rf	1	0	1
Calder, lf	5	3	1	Flannery, lf	0	0	3
Norris, c	6	0	3	Riley, c	0	0	1
Anderson, rg	0	0	1	McCue, rg	0	0	0
Robinson, lg	2	0	0	Kelly, lg	0	0	0
Lapp, rg	0	0	1				
R.W. Rapp, lg	1	0	1				

Free throws missed—Calder, 3; Flannery, 5; Riley, 1; Kelly, 1.

LANE, 32; LACOSA, 20.

Lane night school and Lacosa A. C. met in a game marked by keen play, C. Johnson's shooting giving Lane the edge for a 32 to 20 victory. Crane was Lacosa's best scorer. Lineup:

Lane N. S. [32].	B	F	PT	Lacosa [20].	B	F	PT
C. Johnson, rf	9	0	1	Erny, rf	2	0	1
Lentzen, lf	2	0	2	Crane, lf	4	0	0
E. Johnson, c	5	0	0	Carlson, c	2	0	0
Hammond, rg	1	0	0	Kiel, rg	0	0	0
Lorch, lg	0	0	0	Olson, lg	2	0	0
Hirlee, lf	3	0	0	Insley, rg	0	1	0
Bingy, lg	0	0	0				

Free throws missed—Hammond, 2; E. Johnson; Erny, 2; Carlson, 2.

ON OTHER FLOORS.

Clarendon Girls, 30; Hamlin, 8.
Wells Park midgets, 18; Hamlin 95s, 16.
Falcon midgets, 11; N. W. Arrows, 10.
Lake Shore, 14; Seward, 5.
McPherson, 14; Doudy, 13.
Evanston Triangles, 52; Elim Eagles, 9.
Bessemer, 30; Whiting, 10.

MFRS. LEAGUE TO MEET.

A meeting of the Chicago Manufacturers' league will be held at 8 o'clock tonight in Spalding's clubrooms at 211 South State street. Manufacturing concerns wishing to enter nines can be enrolled tonight.

Exhaust Echoes

By SHEPPARD BUTLER

A COMPLETE slate of officers for the coming year was drawn up yesterday by the nominating committee of the Chicago Automobile Trade association. With George H. Bird of the Bird-Sykes company, who was named for president several days ago, the candidates are

Vice president—C. R. Dashiell, Dodge Brothers distributor.

Secretary—Thomas J. Hay, Chandler distributor.

Treasurer—Henry Paulman, Pierce-Arrow distributor.

Directors—J. F. Davis, Winton company; E. P. Rowan, B. F. Goodrich Rubber company; L. A. Feil, Mitchell Automobile company; E. J. Kilborn, General Motors Truck company.

In deference to Mr. Hoover and his doctrines, the association will not hold its annual banquet this year. Instead, the election will be held next Monday at a noon meeting in the Hotel Metropole. No opposition to the regular ticket has developed.

* *

The Chicago Automobile club meets this evening to take final action on a plan for extensive improvements in the clubhouse, increasing the membership to a maximum of 1,000, and a general refinancing of the organization's affairs. It is proposed that several stories be added to the rear of the present structure in Plymouth place at a cost of $40,000, making it possible to abandon what is known as the lower garage and giving space for more cars. An extensive grill and billiard room is to be installed in the basement and the

* *

Charles M. Hayes, president of the Chicago Motor club, wired the military affairs committee at Washington yesterday urging adoption of a resolution introduced by Congressman Moore of Indiana which calls for the use of such prisoners of war as may be sent to the United States in road work on the highways of the country. Interned aliens also may be put to service in this way if the measure is approved. Inasmuch as shortage of labor is the greatest single obstacle to the improvement of American roads during the war, it seems probable that the idea will at least receive serious consideration.

* *

Many Chicagoans whose affairs involve problems of motor truck transportation will leave today for New York, where a national truck owners' conference will be held tomorrow and Saturday. There is an impressive list of speakers, with Roy D. Chapin, chairman of the highways transport committee of the Council of National Defense, scheduled for the principal address. Chicago will be represented on the program by W. C. Calvert of Wells, Fargo & Co., Irving A. Berndt of Joseph T. Ryerson & Son, and Harold P. Gould, chairman of the conference.

BUCKEYES START BASEBALL DRILL.

Columbus, O., March 6.—[Special.]—Forty men responded today to the first call for baseball candidates issued by Director L. W. St. John. Capt. Skelley and Friedman of last year's championship team and a number of star freshmen players of last year turned out. The season opens April 13.

MICHIGAN PUTS STRONG TEAM IN "BIG TEN" MEET

221 Athletes to Compete, Wisconsin Having 59 Entries.

BY WALTER ECKERSALL.

The revised list of eligible athletes for the eighth annual indoor track and field conference meet at Patten gymnasium on March 22 and 23 was mailed to different coaches yesterday by Avery Brundage, secretary and treasurer of the managing committee. Upon receipt of the revised list the coaches are requested to enter their athletes in the different events and return their entries to the secretary for publication on March 17.

Two hundred and twenty-one athletes will take part in this year's event. This number is smaller than previous years because of the war, but the number of stars assures keen competition. Wisconsin leads the list of entries with fifty-nine and is expected to pick up enough points to make the team a contender.

Michigan Has Strong Team.

The return of Michigan to track competition in the conference, after quitting the league in 1906, is certain to add a deal of interest. In the Illinois athletic carnival at Urbana last Saturday Steve Farrell, coach at the Ann Arbor institution, showed he has the nucleus for a strong team, which will come close to winning the bunting in both the indoor and outdoor meets.

In Johnson, Michigan will be represented by an athlete who is sure to score heavily. The Wolverine is a great hurdler. He also is a good high and broad jumper and can put the shot over forty feet.

Illinois In the Running.

Illinois and Chicago are the other teams which seem to be most in the running. The downstate institution has some fairly good track men and will score points in most of the field events. Chicago has its best long distance runners of recent years, but the loss of Otis, the mile runner who has joined an army hospital unit, is a blow which may kill chances of the Midway team, as Stagg must depend on his distance runners for success.

Brundage announced that Sparrow Robertson, the eastern starter, will be brought west to start the indoor meet.

FALL RACES RAY AT QUAKER CITY

Joie Ray, the crack long distance runner of the I. A. C., who left last night for Philadelphia to take part in the one mile invitation run to be held in connection with the annual games of the Meadowbrook A. C. on Saturday, will have plenty of competition, according to reports from the Great Lakes Naval Training station, where Eddie Fall has been training.

According to Frank Hill, coach of the jackie team, the Oberlin college runner is in the best of shape. Recently he turned a mile in 4:28 on an eight lap track. Hill also said Fall's foot, which was injured previous to the I. A. C. meet at Patten gymnasium a short time ago, is all right again.

Not only will Fall meet Ray on Saturday but he will clash with him in a special 1,000 yard run to be held in New York on March 16 in connection with the national senior indoor track and field championships. On March 20 Fall and Ray will meet in the Wanamaker three-quarters mile race in the eastern metropolis. Johnny Overton, the former Yale runner, who is now in service, will be one of the other contestants in the trio of races.

"THE BOY WHO PEGGED SHOES"

W. L. Douglas pegging shoes at 7 years of age.

Sixty-five years ago W. L. Douglas started acquiring the knowledge of how to make good shoes.

Copyright, W. L. Douglas Shoe Co.

W. L. DOUGLAS

"THE SHOE THAT HOLDS ITS SHAPE"

$3.00 $3.50 $4.00 $4.50 $5.00 $6.00 $7.00 $8.00

W. L. Douglas name and the retail price is stamped on the bottom of every pair of shoes before they leave the factory. The value is guaranteed and the wearer protected against high prices for inferior shoes. You can save money by wearing W. L. Douglas shoes. The best known shoes in the world.

BOYS SHOES
Best in the World
$3.00 & $2.50

The quality of W. L. Douglas product is guaranteed by more than 40 years experience in making fine shoes. The smart styles are the leaders in the fashion centres of America. They are made in a well-equipped factory at Brockton, Mass., by the highest paid, skilled shoemakers, under the direction and supervision of experienced men, all working with an honest determination to make the best shoes for the price that money can buy.

The retail prices are the same everywhere. They cost no more in San Francisco than they do in New York. They are always worth the price paid for them.

Sold by over 9000 shoe dealers and 105 W. L. Douglas stores. If not convenient to call at W. L. Douglas store, ask your local dealer for them. Take no other make. Write for booklet, showing how to order shoes by mail, postage free.

W. L. Douglas

President W. L. Douglas Shoe Co., 210 Spark St., Brockton, Mass.

CAUTION—Before you buy be sure W. L. Douglas name and the retail price is stamped on the bottom and the inside top facing. This is your only protection against high prices for inferior shoes.

BEWARE OF FRAUD

W. L. DOUGLAS STORES IN CHICAGO:

MEN'S STORES { 180 DEARBORN ST. (cor. Madison) / 135 WEST MADISON STREET

MEN'S AND WOMEN'S STORES { 608 WEST NORTH AVE. / 1265 MILWAUKEE AVE.

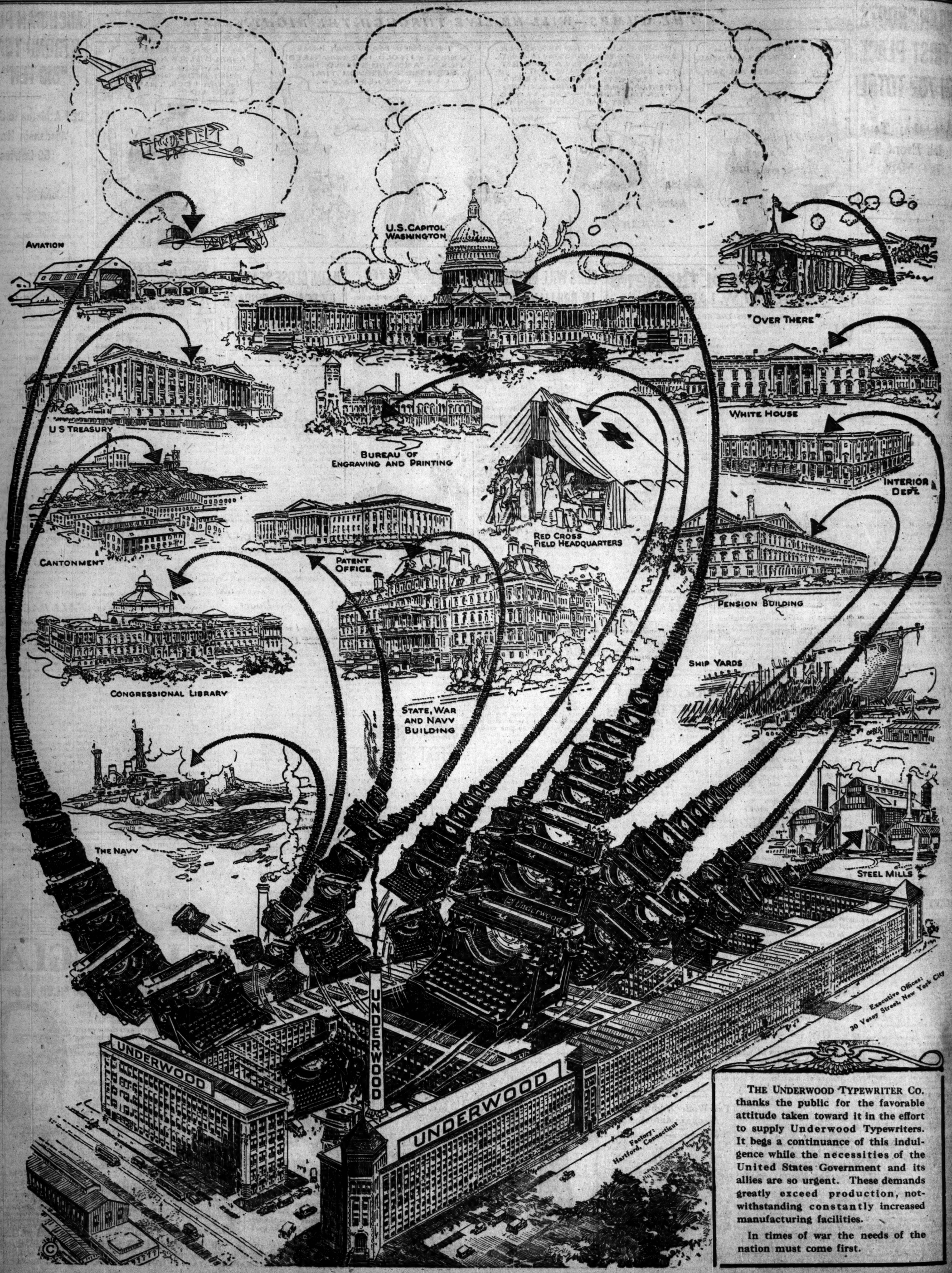

THE UNDERWOOD TYPEWRITER CO. thanks the public for the favorable attitude taken toward it in the effort to supply Underwood Typewriters. It begs a continuance of this indulgence while the necessities of the United States Government and its allies are so urgent. These demands greatly exceed production, notwithstanding constantly increased manufacturing facilities.

In times of war the needs of the nation must come first.

SECTION TWO. GENERAL NEWS, SOCIETY, MARKETS, WANT ADS.

The Chicago Daily Tribune.

THE WORLD'S GREATEST NEWSPAPER

Thursday Wheatless supper.

THURSDAY, MARCH 7, 1918.

CENSURE VOTE ON LA FOLLETTE BY WISCONSIN

Assembly Concludes Long Fight by a Rebuke.

BY E. O. PHILLIPS.

Madison, Wis., March 6.—[Special.]—Wisconsin loyalists won their fight today against the La Follette-Republican-Socialist-Democratic combination, broke the week-old deadlock, and adopted the Wilcox amendment to the legislative loyalty resolutions. The final vote on assembly concurrence in the senate amendment was 53 to 32.

The joint resolution that now goes to the world as the formal expression of Wisconsin's legislature regarding its only United States senator says:

And we condemn Senator Robert M. La Follette and all others who have failed to see the righteousness of our nations' cause, who have failed to support our government in matters vital to the winning of the war, and we denounce any attitude or utterance of theirs which has tended to incite sedition among the people of our country and to injure Wisconsin's fair name before the free people of the world.

Compromise Is Defeated.

The real test came on the earlier vote of 41 to 45 by which the amendment to the Wilcox amendment, proposed by Representative Rosa of Beloit, La Follette leader, was defeated. This asked for an inquiry by the United States senate on La Follette.

The smash-up of the deadlock which had kept the members of the assembly locked in their chamber for nineteen consecutive hours, came at 10 o'clock this morning. In the fifty-three who were recorded as voting for the denunciation of La Follette were forty-four Republicans and nine Democrats. The thirty-two who stayed with La Follette to the last were twenty Republicans, eight Socialists, and four Democrats.

Eight Republicans who had voted for the Rosa amendment switched on the final rollcall and voted for the Wilcox amendment.

The eight were Aulenbacher, Engebretson, Hager, J. C. Hanson, Kandutsch, Kurtenacker, Stone, and Williams.

Danger of La Follette.

Adoption of the Rosa amendment was urged in speeches by Representative Rosa himself and by Representative Evjue of Madison, the two La Follette spokesmen. The chief speech in opposition was made by Representative Thomas of Hurley, a new member, who entered the legislature with the special session.

"The senator from Wisconsin," Representative Thomas said, "has caused an impression to go out to the world that the state of Wisconsin and some of its most important officials are not in sympathy with the war.

"We have heard a lot about pro-Germans. The term has been misunderstood to mean American citizens of German blood and sympathy. I could go out and say things or you could, but we could not get the people afire. We are not the idol that Bob La Follette has been for years. That's why he is dangerous."

Representative Rosa, in his defense, relied chiefly upon his assertion that lying newspapers were responsible for the attacks that have been made upon the senator.

SOULMATES TOO EXPENSIVE, SO COUNTY FREES 'EM

Waukegan, Ill., March 6.—Charles Sanson, leader of a Zion City free love cult that has been in the limelight for more than ten years, and four followers have been freed from the Lake county jail at Waukegan. States Attorney James G. Welch and other county officials decided to release them rather than have the county stand the expense of trying them and, if they were convicted, of boarding them for many months. Others freed besides Sanson were Mr. and Mrs. Charles Coulthard, Mrs. Elizabeth Smith and H. C. Payne.

Sanson has served jail terms twice and also has been confined in a hospital for the insane. Every time he is jailed he prays that the walls of the prison may burst to give him freedom.

None of those freed have any pledge to abandon their weird "affinity" beliefs. Sanson started it by "adopting" Mrs. Coulthard. Coulthard at first objected. Then along came Elisabeth and he objected no more. Payne also is credited with having a soulmate.

IDLE CITY HALL ON DRINKLESS PATRICK'S DAY

Last year the aldermen squabbled over St. Patrick's day. They kept the city hall open and job holding Celts had to beg to get the day off. But this year it's different. Here's what's going to happen:

The city hall will be closed. All city and county employes will have the day off.

Stores, offices, and shops will close—just like on the Fourth of July.

BUT!

Saloons will be closed, too. Not a drink can a man get this Patrick's day unless he lays in a stock the day before. Can you imagine Chicago dry on St. Patrick's day?

Well, it's going to be a fact. March 17 falls on Sunday.

REITH AND FISH ROUSE WRATH OF WILMETTE FOLK

Beer Tippling Dummy Was Enough, but Here's the Limit.

Fish!

The very word is enough to make Wilmette residents froth at the mouth. And all because Emil Reith of 821 Sheridan road, Wilmette, usually referred to as "that German," insists that he has a right to rent, lease, or dispose of his property as he sees fit.

Emil owns eight-two feet of frontage on Lake Michigan, extending back to Michigan avenue. This property is in the center of a high class residential section. Many of the neighboring suburbanites have paid as high as $40,000 for their home plots.

Residents Protest in Vain.

Now, it seems that certain fishermen have offered Reith a fat rental for his property for the coming summer. Nearby residents, including A. R. Wilson, buyer for Carson, Pirie, Scott & Co., Attorney Milan Lusk, and Mrs. Lillian Bradley commenced to protest the moment that they heard of the deal. But Emil was obdurate. He has rented the property.

Enter Edward Zipf, mayor of Wilmette, and Floyd Bakeman, president of the park board. They, too, were turned down. They called on Emil at the request of the irate residents. Now it is said the board of health will produce the ace in the hole. It is alleged the fish will prove a menace to health.

Guzzling Dummy Roils 'Em.

Emil has been a thorn in the side of his neighbors for a long time. Some time ago they say he delighted in drinking beer at a table in his front yard. Finally he hit upon the scheme of making a dummy figure. He placed the dummy at the table with a beer bottle and mug at its elbow. Thus it appeared some one was quenching his thirst at all times of the day and night.

It also is declared Reith repeatedly has threatened to sell his lake front property to Negroes.

"If I can't get my price from white folks," he is reported to have said, "I'll get it from colored ones."

SCHUETTLER TO RETURN TO JOB WITHIN 3 WEEKS

Chief of Police Schuettler expects to resume command of the police department in two or three weeks. Announcement of his plans came yesterday after the publication of an interview with Charles E. Erbstein, who recently returned from Miami, Fla., where the chief is spending his vacation. Erbstein reported that Schuettler was "a very sick man," had lost fifty pounds, and "might not resume control of the police department until summer."

When told of this report the chief responded by wire: "Erbstein's report wrong, and I can't think of any reason why he should make it. I feel quite well and am improving every day. Will be back in town in two or three weeks. Erbstein doesn't know what he is talking about."

Dr. Arthur F. Schuettler, the chief's son, confirmed his father's statement.

"I received a letter from him this morning," said the doctor, "and he tells me he never felt better in his life; that he has gained in weight about twenty-five pounds, and now weighs 194 pounds. He also writes me that his legs, which were weak because of lack of exercise, now feel stronger than ever, and says he will return to his duties here within the next three weeks."

ROBBER'S LOOT FOUND IN ROOM OF GIRL FRIEND

Harry Shields, 2836 North Clark street, and Marie Schroeder, 626 Hamburg street, his sweetheart, were held to the grand jury yesterday in Judge Newcomer's court on burglary charges. Shields is accused of stealing merchandise valued at $3,900 from the Maison Jacques, 1536 North Clark street. The young woman sought bonds for Shields. Detectives found part of the stolen property in her home.

Peter Kritsch, owner of a coffee house at 2354 Clybourn avenue, said three robbers robbed him of $310 and jewelry worth $15 after they had bound and gagged him early yesterday morning. Gus Maggos, 1144 South Canal street, was the victim of a single robber. The bandit took $40 from the cash register in his restaurant.

Edward Hartnett and Harold Watkins did not appear yesterday for trial on robbery charges in Judge McGoorty's court. They have been drafted into the army, their attorneys said. Judge McGoorty, considering forfeiting the bonds, said he would investigate.

The police arrested 278 suspects during the last twenty-four hour period.

Capt. Amundsen to Speak on Problems of War

Capt. Roald Amundsen, discoverer of the south pole, will be the speaker at a great meeting to be held at Orchestra hall March 18. Capt. Amundsen, who will speak under the auspices of all the Scandinavian organizations of the city, will deal with international problems and the necessity for the triumph of the allied cause in the war. Following his address at Orchestra hall Capt. Amundsen will engage in a speaking tour of the northwest.

Love Lights Alone to Shine in Hammond's Parks

Hammond, Ind., March 6.—Spooning in the parks here will go on this summer as usual. Ald. Ira Highlands introduced an ordinance providing for the hanging of a brilliant electric lamp over every seat in the park. In a forty minute speech he said the "old girls" were just as strong on spooning as the young chickens. The council tabled his resolution and decided to leave the parks in semi-darkness.

"DOC" HODGENS, LICENSE SHORN, RAKES IN FEES

And Man in Priestly Garb Acted as His Interpreter.

Old Doc Hodgens is at it again.

The "doc" accepted $125 for medical services from John Olken, 134 Ashland avenue, Blue Island, on Monday, and rendered in return one receipt. The doctor was deprived of his license to practice last month by the state board of education and registration.

On Tuesday, Olken, accompanied by a friend, Steve Romba, went to find the "doc," at last the way and sought guidance from Sergt John McGuire of the police headquarters force. McGuire directed them to the offices of the medical inspection board, where Olken lodged a complaint and deposited his receipt from Hodgens as evidence.

J. J. Conroy, representing the state board of education and registration in Chicago, promised to take action against "doc" as soon as Judge Torrison rendered a decision on the "doc's" petition to have the board's action reviewed in court.

Others Hunt the "Doc."

Yesterday "Doc" Hodgens' shop was in the hands of Dr. J. H. Collins, who said he was hired by the "doc" to treat cases that were only partly cured when the "doc" was forced to retire. Collins says he is a registered physician and that he has advised the old "doc" to straighten out his affairs. Collins said Olken was not the only person who had been searching for the "doc" in the last few days. He said he had not seen the "doc" since Monday and knew nothing of his whereabouts.

Interpreter in Priest's Robes.

Olken said through his friend, who interpreted for him, that the "doc" had a man in a priest's robes who interpreted the Roumanian tongue, which Olken speaks. He also said the "doc" told him that Olken's parish priest, Father Simeon Nelson, at Indiana Harbor, had sent lots of patients to the "doc" before the "doc" lost his license.

The Chicago Medical society has appointed a grievance committee, consisting of Dr. Frederick L. Glenn, chairman, and Drs. George Apfelbach and Otto Freer, to investigate quacks, violators of the medical laws, and disreputable practitioners.

Instructions to the committee were: "Maintain the high standard of the profession; secure justice for accused physicians brought before the state board of education and registration; investigate quacks and disreputable persons in the profession or claiming to be, and make membership in the society an honor."

JUDGE DOUBLES $5,000 BOND OF ONE GUN TOTER

Judge Prindiville yesterday doubled the bonds of a gun toter who asked a continuance of his case and announced that men like him should not have their freedom.

The defendant was Sam Cardenallo of 3023 South La Salle street. He shot Mrs. Katherine Restiva of 1205 Larrabee street in the knee last Monday while resisting Detective Sergeant Eitz, who was attempting to search him for concealed weapons. Judge Graham released Cardenallo on a $5,000 bond for two charges.

Judge Fry sentenced George Frazze to a six months' term in the house of correction for contempt of court after Frazze refused to answer questions. Frazze had been arraigned on a charge of vagrancy.

The same judge sentenced Joseph Dunn and Edward Hodges to six month terms for vagrancy. Stephen Pelarski was given a five month sentnce. Two women, Jennie Stewart and Nellie Edwards, were given three months on vagrancy charges.

Carlo Petella, who has a long police record, was sent to the house of correction by Judge Newcomer for three months.

CITY WINS POINTS IN VOTE MACHINE $1,000,000 SUIT

Developments in Federal Judge Landis' court late yesterday indicated that Chicago has won the famous "$1,000,000 suit" brought by the Empire Voting Machine company, so far as the district court is concerned. Judge Landis rendered a lengthy decision on certain phases of the fight. Others will be taken up today.

Attorneys said last night that plainly the city had won the major part of its contentions. The matter yet to be thrashed out is the counterclaim of the city against the voting machine company for approximately $185,000, already paid. It was claimed that even this may be recovered.

Representatives of the voting machine company indicated that the case probably would be carried to the higher courts.

Creditors Ask Receiver for Lexington Hotel

An involuntary petition in bankruptcy against the Lexington hotel, 2135 South Michigan avenue, was filed in the United States District court yesterday by three creditors, who ask the appointment of a receiver.

The petitioners are W. M. Hoyt, S. A. Maxwell & Co., and the Sawyer Biscuit company.

The petition states that the liabilities are $35,000, while the assets, the bulk in perishable goods, are given as $15,000.

AIN'T IT A GRAND AND GLORIOUS FEELIN'?

SIX POLICEMEN HAVE DULL TIME IN SCHOOL BOARD

Session Sets Record for Calm and Visitors Are Bored.

Six plain clothes policemen were quietly stationed among the spectators at the school board meeting yesterday. And then nothing happened. No more quiet meeting of the board has been held in months, and many of the spectators, educated to expect anything to physical violence, left disappointed.

The solid six omitted from the proceedings almost everything on which there might have been trouble. They compromised on the bill of Frank H. Mesce, city hall building expert, for $756, and sent the whole matter back to Attorney Charles R. Francis.

Only One Argument.

That was the one subject that brought an argument. When Trustee Jacob M. Loeb began to read some newspaper headlines on the profits that Mesce has made from the city with the aid of the Lundin-Thompson régime, Mrs. Lulu Snodgrass moved to send the matter back to the attorney.

Mr. Francis made a defense of Mesce and said he did not employ him because of his brand of politics. He said that while Mesce has averaged only $300 a month for six months, the previous building expert averaged $800 a month for his work.

Other matters which the school board sidetracked were:

The verdict on the Oscar M. Heath case.

The proposal to increase the salary of David E. McCracken, Thompson political worker, who has had a rapid rise since the coming of the solid six.

The closing of the community centers.

The question of $80,000 in interest on State street rentals.

Duffy Gets New Job.

Frank R. Duffy, former truant officer, who was dismissed on charges of intoxication brought by W. L. Bodine, was returned to the school system, but given another job. In his trial Duffy claimed that blood pressure and not booze was responsible for certain circuitous wanderings to which he pleaded guilty.

The trial committee handling the Heath case and the solid six as well is in a quandary regarding the disposition of the Heath case. Heath was tried on charges of making seditious statements, but his attorney showed that he and Mayor Thompson were practically in accord on the war. Some of the members want to discharge him, some want to retain him unequivocally, others want to compromise on his return with loss of pay for the months under suspension. Hart Hanson, chairman of the committee, said he did not knew when the committee would reach an agreement.

$25,000 Lumber Loss in Loomis Street Yards

Fire caused approximately $25,000 damage last night at Twenty-fourth and Loomis streets when lumber covering half a city block was threatened. The blaze started in the east end of the lumber yards and spread rapidly, fanned by a heavy wind. Assistant Fire Marshal Patrick Egan finally turned the balance by sending in an alarm for additional fire companies. The lumber was owned by the J. C. Beacon, Henry Woodpeck, and Robert Macey companies.

Due to the prompt work of the firemen nearby buildings were not menaced.

SMOKING

Men of American Expeditionary Force Enjoying Tobacco Sent by "Tribune."

UNITED STATES soldiers who are on the firing line have had the solace of smokes sent them by their friends at home through THE TRIBUNE. The shipment of smoking tobacco and cigarets, amounting to more than one ton, reached the men early in February, according to a letter received yesterday from the chief quartermaster of the American expeditionary force in France.

The letter of thanks to all who joined in sending the tobacco contains the following message:

"Acknowledgment is made of the receipt of 2,270 pounds of tobacco sent by your newspaper as a gift to the enlisted men of the American expeditionary force, who you are assured fully appreciate this very enjoyable article, and the thoughtfulness of those who have sent it."

This shipment is in addition to others which were forwarded through the Red Cross for distribution at various stations in France.

MATZOS HIGHER; PRICE IS FIXED BY FOOD BOARD

Prices to be paid for matzos, or unleavened bread, were fixed at 13 to 14 cents a pound by the food administration yesterday. This action was taken because of the approach of the Jewish feast of the Passover, beginning on the evening of March 27 and lasting seven days.

It is estimated that 2,000,000 pounds of unleavened bread will be consumed in the Chicago district during this period, as bread in which yeast is used is forbidden orthodox Jews who observe the feast.

Food administration officials expect that there will be a shortage of matzos amounting to 20 to 25 per cent. In unleavened bread nothing but wheat flour and water are used. This bread is exempt from rulings enforcing use of substitute cereals, as it is used solely for religious purposes. The present price is about one-third higher than it was one year ago.

Newsboy Says Sam Kahn Conned Him Out of $250

On complaint of Ralph Pope, a newsboy with a stand at West Van Buren and South Clark streets, Samuel Kahn, 1320 South Wabash avenue, president of the Factories Furniture company, was arrested yesterday on a charge of obtaining $250 by means of a confidence game.

Pope told the police that on Nov. 19 he invested $250 in the concern. Kahn alleging that the business would clear $12,000 the first year. As an added inducement, the newsboy said, he was made vice president and spent part of his time selling furniture. But the company failed to make money, he continued, and he decided his investment had been lost.

The case will be called this morning in the South Clark street court.

School Head Mollifies Boy Scouts; Strike Off

The boy scouts of Dewey school in Evanston went on strike because their teacher, Miss Rena Crosby, objected to their wearing their uniforms to school. Supt. Farmer found out the teacher did this because the uniforms caused mixups in the cloakrooms owing to the similarity of coats and caps. Their further complaint that she objected to their activities was nullified when it was explained that this objection applied only when it made them tardy. The boys called the strike off after the superintendent told them how it was.

DRYS SEE VICTORY IN RULE PUTTING CASE UP TO HOYNE

Declare Question Will Go to Vote Without Doubt.

Leaders of the movement for a dry Chicago yesterday accepted as a final victory the semi-official announcement that the board of election commissioners would put the burden of finding fraud in the "Dry Chicago petition" upon the shoulders of the state's attorney.

"Even if the state's attorney should decide fraud has been committed, it would not prevent the election commissioners from placing the Dry Chicago question on the ballot April 2," was the opinion expressed by a member of the drys' legal committee. "We may as well consider that it is settled that the question will be voted upon."

Board Must Accept.

The position of the election board, it was explained yesterday, is that it must accept the petition filed at its face value. Its members say that all they can do is to present any evidence of fraud that comes to their attention to the state's attorney. The wets, they say, have already taken this duty off their hands by filing their own charges with the prosecutor.

The election board, however, reserves the right to knock off the petition names of persons not registered and the names of persons who did not give any street addresses.

Dry Rally Tomorrow.

A rally of the drys will be held tomorrow night at Central Music hall, 64 West Van Buren street, at which former Gov. Chase Osborn will tell "Why Michigan Went Dry." Another speaker will be L. C. Goggin, who came to Chicago to organize the Negro vote in the interest of the drys.

The drys gave out a statement yesterday from the Rev. George Zurcher, a Catholic priest of Buffalo, N. Y., who visited their headquarters. He was quoted as saying he was glad the participation of Catholics in the dry movement had prevented the brewers from raising a religious issue and as stating that the oppposition of Cardinal Gibbons to the dry movement must be considered as that of an individual and not as that of a prelate.

Negroes to Pass on Property Near Evanston Elks Home

Evanston Negroes will inspect the property of Swan Johnson at 1326 Chicago avenue, Evanston, which is in the center of a residential district and next to the clubhouse of the Evanston Elks, to see if it is suitable for a clubhouse for them. The inspection will be made next Sunday by a party of eighteen or twenty members of the Evanston Colored Men's club, who will meet at the Emerson Street Colored Y. M. C. A. and march in a body to the Johnson property headed by C. H. Platt, a Negro lawyer, who is a candidate for justice of the peace.

The Evanston Elks are said to have offered Johnson $1,500 to refrain from selling to the Negroes, but he says he wants to realize on his property and go back to Sweden.

Thrift Stamps for Triplets Reveal Series of Threes

Samuel Rudy of 443 Sigel street appeared at the federal building yesterday in search of thrift stamps. He bought three at $4.14 each.

"They're for the babies," he explained. "We have three. They were born yesterday. I want to give them a start as good Americans."

It also developed that the Rudys have been married three years and live in a third floor flat.

A LONG WAIT

W. D. Rockefeller Says His Wife Deserted Him Eleven Years Ago.

WILLARD D. ROCKEFELLER, managing director of the Chicago Beach hotel, who says he is a second cousin of the w. k. John D., has found a woman who thinks it is no object to be called "Mrs. Rockefeller," thereby attracting the attention of all in the hotel lobby. The woman is his wife from whom he is seeking a divorce in a bill filed yesterday in the Circuit court. He recites he married Helen May 25, 1904, in Asbury Park, N. J., and that she deserted him June 6, 1907. Immediately after filing the bill Mr. Rockefeller left the city. Mrs. Rockefeller is now living in California.

"Crudities of western life" were too much for Mrs. Lillian Spanuth. She stayed in Chicago one week and then the "call of art" took her back to New York.

Hanse A. Spanuth of 7505 Granville avenue obtained a divorce from Judge Fitch upon the recital of the same tale.

Mrs. Ida Carlin not only was treated roughly by her husband, but never obtained the satisfaction of an apology afterwards, she told Judge Fitch. The judge had only her own word for it, but Mrs. Carlin explained that her witnesses were all Seventh Day Adventists and didn't believe in divorce, so they wouldn't come into court. She was granted a decree.

Otto Bitzer was a "regular ballroom lion" and if his pumps were not polished and his white gloves cleaned his wife suffered, she told Judge Fitch.

"He'd dance me around among the heavy furniture and sharp corners of the room," she explained. She got a decree.

WOMAN TEACHES JUDGE 'INSIDE STUFF' ON POKER

Judge Brothers yesterday received inside information on the etiquette of poker. His informant was Mrs. Pearl M. Acker, whose husband, in a cross bill to her plea for separate maintenance, charges that she spent most of her time away from home and in poker flats.

When she started to tell about rake-offs, the judge professed ignorance, saying all he knew about poker was that three of a kind beat two pair. This was after Mrs. Acker had admitted under examination that poker games often had taken place in her flat.

"In our games the rake-off was either taken from the pot or paid in a lump sum after the players had finished," said Mrs. Acker. "You see, judge, the money paid for refreshments. But I seldom took a rake-off from the pot. It isn't polite for a hostess to do so."

Mrs. Acker denied she had gone to Burnham with former Detective Sergeant Edward Smale or that she ever had kissed him. She was particularly emphatic in denying she had made shirts for him from material bought on her charge account at a store in the loop.

Buys a Policeman's Star, and the Police Get Him

Policewoman Alice Clements in a State street store yesterday saw a man pull out a handkerchief and, in doing so, expose a star on his vest. The star read, "Deputy sheriff," but it did not look right to the policewoman. She buttonholed the "sheriff," who said his name was George Smith, 34 years old, from Danville, Ill. He said he came to town Tuesday with $2.50 and paid $1.25 for the star. The detective bureau is holding him until it is found whether he has a police record without a star.

PROHIBITIONISTS IN UNION WITH NATIONAL PARTY

Committee Paves Way and Gradual Absorption Begins.

Absorption of the Prohibition party by the new National party began last night. It will continue as long as the new party goes along lines that are satisfactory to the former Prohibitionists. Meantime the Prohibitionists retain the framework of an organization and their party can be revived at any moment.

For the present, however, they are to all intents and purposes members of the new party. In eight states—Minnesota, Wisconsin, North Dakota, South Dakota, Massachusetts, Washington, Oregon, and New Jersey the amalgamation is complete. Chairmen of the state delegations of the Prohibitionist party from these states announced last night that the party would go out of existence in them immediately, and its membership join the National party. More than half of the delegates to the Prohibition national convention have joined the National party. The leaders in the other states are moving more slowly.

National Committee Acts.

The movement for the amalgamation was given impetus by the Prohibition national committee, which met last night. This committee acted upon a resolution, which was adopted yesterday by the Prohibition convention. This resolution, offered as a compromise by Dr. Charles Scanlon of Pittsburgh, secretary of the National Dry federation, gave the national committee the widest latitude.

By virtue of this resolution the national committee adopted the following declaration:

"Resolved, That the committees of the Prohibition party, local, state, and national, are hereby authorized to cooperate to the fullest extent with the National party, and, where it may seem wise, to withdraw nominations or not to make nominations, but support the nominations of the National party."

Spargo as Chairman.

The National party met early in the afternoon and effected a temporary organization with John Spargo of Vermont as temporary chairman. Mr. Spargo sounded the keynote of the new party, which was "absolute but not merely emotional loyalty," opposition to profiteering, and a call for coalescence of all radical and progressive elements of the nation under the banners of the new party. The address pledges the party "most unequivocally and unreservedly" to the national prohibition amendment, demands government ownership of railroads, and the carrying of most of the burdens of the war in the form of greater excess profits taxes.

The night session of the National party convention perfected a permanent organization with David Coates of Colorado chairman, Mrs. Marie Brehm of California vice chairman, and Miss F. Getz of Illinois and J. M. Kolmes of Minnesota secretaries. After hearing the resolution of the Prohibition national committee and inviting Prohibitionists to become delegates, it adjourned.

The Prohibitionist convention adjourned after a day of bitter fighting over the question of merging, the result of which was the adoption of Dr. Scanlon's compromise resolution by a voe of 203 to 75. The resolution was as follows:

Platform Is Adopted.

A platform was adopted for the party in wartime, offered by the committee on resolutions, D. Leigh Colvin, New York, chairman, as follows:

"The Prohibition party in national convention in the city of Chicago, March 6, 1918, makes the following declarations:

"1. We believe no finer exhibition of patriotism from a great nation; no finer body of clean young manhood ever offered their lives for a great cause, than the American army now in Europe and America.

"2. We believe the government cannot be true to our national defenders unless it does everything in its power to protect them against the moral and physical evils surrounding them at home and abroad.

"3. We therefore especially urge our president to use every resource at his command to prevent our soldiers abroad from being subjected to the dangers of beer, wine, and immorality, and we further urge the president and congress to establish war prohibition everywhere under our flag.

"4. We are not only patriotic in the common meaning of that word, but we are patriots above party and we declare our allegiance and our undivided support to our government in this hour of the world's death struggle between autocracy and self-government.

Wilson Is Assailed.

"5. We pledge to our country our means, our utmost endeavors, and our very lives to secure the overthrow of autocracy and make self-government safe in the world."

Just prior to the adjournment of the convention, which came at 7:30 last night, Virgil P. Hinshaw, national chairman of the party, declared the purposes of the national committee, in the course of which he bitterly assailed President Wilson for failure to have war prohibition.

Manicipal Pier Will Open for the Season on May 30

Commissioner of Public Works Bennett yesterday announced that the municipal pier will be opened for the season on Memorial day, May 30. A program is being arranged for the occasion.

FASHION'S BLUE BOOK

BY CORINNE LOWE.

NEW YORK.—[Special Correspondence.]—There is every possibility this year that we are going to cape the climax. The long, loose, gallant, adventurous garment is again being staged for spring wear. Drecoll, for instance, in his spring collection shows many navy serge capes in the style of Manon trimmed with galloons in gold and old red. Other more fanciful examples are of wool with gold pastilles, and one of these has a double cape of gold salambo.

Among those which we have seen this winter are the long capes of dark colored silky finished wool with great fur collars—in shape much like the old time "circulars" they wore back in the '80s. These were made to order by one fashionable New York specialty shop at the price of $150, and the same style of garment for spring wear—without fur collar of course and in lighter material—is offered by certain famous sports clothes houses.

For summer wear the cape is certainly appealing. Many of us are sweater weary. And in this mood we are only too willing to consider the possibilities of the cape. Taffeta, serge, clouds of chiffon and lace lined, of course, with some contrasting color—all these suggest themselves for the summery gown.

In the meanwhile, what about Eton jackets? These will undoubtedly be good through the early spring, particularly for the deb and the subdeb, and in the above suit from one of the most fashionable specialty shops we see illustrated a late fancy for Etons of color and material contrasting with the narrow skirt. Here the jacket is of bright blue velvet bound with blue braid and it is worn with a skirt of light tan wool faintly criss-crossed with lines of blue. With it is worn a sheer batiste blouse, the plaited bosom of which carries out the Tuxedolike roll of the jacket collar.

Tribune Cook Book

BY JANE EDDINGTON.

A Pork Barrel.

In the second week in January I was told by a person coming straight from Washington and food service that the porkless Saturdays would be withdrawn. There was a reason why I wished they had not been necessary, and I received this information as reassurance when they had been established for so short a time.

All during the winter our butchers have had and sold pork on Saturdays, and in increasing quantities, as the price has dropped. This has seriously disturbed the more conscientious meat eaters, but the butchers have replied, when reprimanded, that pork was not withheld from them, while the lower price was almost a godsend to their business, as well as to those of shallow pocketbooks, whose sustained efficiency is of national importance. It has been unfortunate that both the butcher and the buyer have been looked upon as both unpatriotic and disloyal by those, whose patriotism may be as broad as the country, but whose personal prejudices are still intensely narrow.

There has been, all this time, a clause on our food card that amply protected these butchers and these buyers from the self-condemnation many of them have undoubtedly given themselves, and the charges they have been subjected to. "Use local supplies," it says. Now, for a city like Chicago and others within quite a wide radius of Chicago, what supply is more local than pork?

One of the people connected with the food administration not long ago admitted that the hog growing west might legitimately, on this local score, have eaten pork all winter, but that the fact of such seeming discrimination ought not to be noised about. It seemed to be one of the adjustments impossible to make, so friendships have been broken, neighbors who have used pork have been despised by those who did not, and now what? Let us take to heart this paragraph of the withdrawal order:

"The administration also suggests that in those parts of the country, where the old fashioned home preservation of pork is still the custom, this practice should be extended at the present time, as it will relieve the burden upon transportation to and from the packing houses, and is economically sound as saving the cost of packing oprations, and at the same time will provide home supplies of pork to last over the months of decreased supplies."

Of course we need a cool place in which to keep our pork barrel, or maybe we can afford just a crock for a salt pork supply, that, thriftily used, will last for months. You know what a wet cloth will do to keep an earthen crock cool! Perhaps you do not know how much the department of agriculture can help you on this matter of conserving pork, or know that charming chapter on "Saving Your Bacon" in the book, "Dishes and Beverages of the Old South." "Salt alone will save your bacon," it says, "pickling salt, coarse grained and lively." We still must save every drop of fat and pork is our fattest meat. Start bacon to cook in cold pan if you want the fat for seasoning.

Real Love Stories

"The Tribune" will pay $5 for every real love story published. If you know one, submit it, and write no more than 300 words. Address Doris Blake, "The Tribune," Chicago. No manuscripts returned. If you have a perplexing love affair upon which you need the counsel of a friend, write Doris Blake. Send stamped, addressed envelope if you wish personal reply.

Her Champion.

In order to help pay my way through music college, I secured half day employment in the stock room of a large department store.

I dislike to hear people criticise others because they are homely (when it

is through no fault of their own), and one day, overhearing a group of my fellow workers discussing poor Jim, a fine fellow who did electrical repair jobs about the floor, I became indignant and my hot temper blazed forth.

Coming to a breathless conclusion, I noticed a sudden hush had fallen on the group, and to my mortification I met Jim's gaze. Taking one look and mumbling an idiotic excuse of some kind or other, I fled. He found me later and held out his hand, telling me he did not know how to thank me enough for being his "champion," and asked if he might see me home that night.

I consented, and he told me all about himself; how he came from a small town in North Dakota, was going to night school, and intended to make good.

We became steadfast friends and, although sometimes I overheard the other girls whispering about Jim and his "champion," I held my head high, and when he was made head electrician, we became engaged, and shortly afterwards went into a life long partnership. J. K.

Language of Stamps.

"Dear Miss Blake: Could you please tell me the meaning of stamps?

"Lil L. R."

Send me a stamped, addressed envelope and I'll be only too happy to tell you the stamp lore. It is too long to print here.

Bright Sayings of the Children

Dudley was asked to amuse his little sister, Imogene, while mamma was busy preparing dinner. Imogene was not satisfied at being given a ride in her gocart and was making the fact known in strong terms when mamma asked, "Can't you amuse Imogene, Dudley?"

Dudley answered, "Yes, mamma, I do amuse her, but she wont amuse."

MRS. G. M. WOLFE,
Joy, Ill.

Having tired of a certain recipe for pancakes I proceeded to make some according to my own idea. The result was a plate of delicious pancakes which my youngster was devouring at utmost speed. "Mother," he exclaimed, helping himself to another pancake. "What pattern did you use this time? They is so good!" K. B.

My little daughter who had been playing outside came into the house crying. When asked the reason she replied that a man selling balloons had refused to sell her one when she told him to charge it. M. B.

Eleanor was going out with her father and as they walked along he asked: "Eleanor, will you be a good little girl?"

She gave him a surprised glance and said: "Why, papa, how do I know." B. O. N.

Metropolitan Stages "The Golden Cock"

A dispatch from New York City tells of the staging last night by the Metropolitan Opera of a version of Rimsky-Korsakoff's "Le Coq d'Or," written as an opera, but put on in a hybrid revision called "opera pantomime." This version was made by the Diaghileff Ballet Russe for Paris, where Diaghileff was restrained by law from going on with it after the composer's widow sued under the copyright treaty between Russia and France. Later, he did the prohibited version in London.

As given last night, each character is portrayed by two performers—a singer and a dancer; the singer is motionless, while the voiced sentiments are panto'd by the dancer. Thus, Maria Barrientos sings the part of the Queen of Shemaka while pretty little Rosina Galli, well remembered in Chicago, dances, and Galli's teammate, Bonfiglio [he danced with her in 1916 in Ravina] acts the Astrologer in dumb-show to song by Mr. Diaz. Adolf Bolm, here with the Ballet Russe in its first visit, is the dancing double, as King Dodon, of Mr. Didur.

Mr. Key, the critic of the New York World, says in today's review that, "to a great many, the music, itself, suffered under the physical restraints put upon it; and there is no doubt that it occasionally approached burlesque—which certainly could not have happened had 'Le Coq d'Or' been given as opera."

The Chicago Madrigal Club, under Mr. Clippinger, will give its second concert a week from tonight in Kimball hall, with Charles W. Clark as soloist.

FRANCELIA BILLINGTON

When She Sleeps, She Steals—in the Picture.

ASK ME! ASK ME!

G. D. K.: That was a mighty clever letter. Come again.

FRANCES H.: Yes, Charles is married. Art sorry.

S. I. A.: At the present time William S. Hart is at Culver City, Cal. He is not married, but lives with his sister.

Burton Holmes in Japan.

Mr. Holmes was in Japan in August, so his travelogue at Orchestra hall last night presented the very latest pictorial records of life and customs there. The aboriginal Ainu with his "Santa Claus" whiskers, a closeup acquaintance with the dainty Geisha in her daily life and customs and dances, marvelous scalding springs, baths and cascades, lovely cruises through underground harbors and wrestling matches—these and many more were the scenes made vivid by motion pictures, while more than usually beautiful colored views of Japanese out of doors combined to make it one of the most enjoyable of his travelogues.

* * *

Spanish-American Meeting.

The Sociedad Hispano y Americana will hold its fortnightly meeting tonight at 8:15 p. m. in the rooms of the Chicago College club at 16 North Wabash avenue.

LOOP FEATURE FILMS

ALCAZAR, 69 West Madison—"Paths Forbidden," with Theda Bara.

BANDBOX, Madison, near La Salle—"Empty Pockets," drama.

BIJOU DREAM, 114 S. State—"The Knife," with Alice Brady.

BOSTON, Clark, near Washington—"The Midnight Trail," with William Russell.

CASINO, 58 West Madison—"The Girl in the Dark," with Carmel Myers.

CASTLE, State, near Madison—"Blue Blazes Rawden," with William S. Hart.

CHICAGO, State, near Harrison—"His Pal," with William S. Hart; vaudeville.

GEM, 450 South State—"Conscience," with Gladys Brockwell; vaudeville.

LYRIC, State, near Jackson—"Stolen Honor," with Virginia Pearson.

ORPHEUM, State, near Monroe—"The Sign Invisible," with Mabel Scott.

PASTIME, 66 West Madison—"Loaded Dice," with Frank Keenan.

ROSE, 63 West Madison—"One More American," with George Beban.

STAR, 68 West Madison—"The Guilty Man," drama.

U. S. MUSIC HALL, State, near Harrison—"Cupid's Rival," with Billy West; musical comedy.

WORLD, 61 West Randolph—"A Crooked Romance," with Gladys Hulette.

ZIEGFELD, Michigan, near Seventh—"Headin' South," with Douglas Fairbanks.

Lemon Juice a Beautifier

How to prepare a beauty cream at little cost. Says lemon juice alone is too highly acid. Try this on face, neck, arms and hands!

Many women use just the juice of lemons to bleach or whiten the skin and to bring out the hidden beauty and the roses, but pure lemon juice is acid, therefore irritating, and should be mixed with Orchard White.

At the cost of a small jar of ordinary cold cream one can prepare a full quarter pint of the most wonderful lemon skin softener and complexion beautifier, by squeezing the juice of two fresh lemons into a bottle containing three ounces of Orchard White. Care should be taken to strain the juice through a fine cloth so no lemon pulp gets in, then this lotion will keep fresh for months. Every woman knows that lemon juice is used to bleach and remove such blemishes as freckles, sallowness and tan, and is the ideal skin softener, smoothener and beautifier.

Just try it!, Get three ounces of Orchard White at any pharmacy or toilet counter and two lemons from the grocer and make up a quarter pint of this fragrant lemon lotion and massage it daily into the face, neck, arms and hands. It should naturally help to bring back to any skin the whiteness, the sweet freshness and flexibility of which it has been robbed by carelessness or trying atmospheric conditions. Use this lotion on rough, red hands.

Genuine Orchard White bears the name, Edward Wesley Co., Cincinnati, Ohio.

One of Those Gallant, but Obvious Efforts

"THE MIDNIGHT TRAIL."
Produced by American Film company.
Directed by Edward Sloman.
Presented at the Boston.

THE CAST.

Jack Woodford ..... William Russell
Alice Moreland ..... Francelia Billington
Rev. Robert Moreland ..... Sydney Deane
Harry Moreland ..... Jerome Sheler
Harvey Faxon ..... Carl Stockdale
Benjamin Thurston ..... Edward Jobson
Jasper Stride ..... Harvey Clark
W. H. Irons ..... Clarence Burton
Marie ..... Helen Howard
Jim Norton ..... Alfred Ferguson

By Mae Tinee.

For "comedy drama," neither especially comical nor dramatic, it seemed to me that "The Midnight Trail" went rather well. The audience loved to see Harvey Clark make faces. It doesn't take much to amuse us sometimes, which is fortunate for both ourselves and our entertainers.

While from the title you might conjure up visions of mountain paths, masked bandits, etc., by so doing you would be all wrong. Instead the trail lies within an Episcopal rectory, from the safe of which jewels, belonging to a sister of the rector, have been stolen. The trailer is a millionaire automobile racer and the trailee, the minister's daughter, who walks in her sleep, robs the safe, puts what she takes in a vase, which is in turn mulcted by nobody other than the minister's own private secretary.

Logically the plot is as full of holes as a sieve, but the story moves with considerable swiftness. Mr. Russell as the detective, always aided and abetted by Harvey Clark as his valet, is much as he always is, which makes him good or bad according to whether or not you approve of Mr. Russell. Harvey Clark? He's a matter for controversy, too. The others? Well—as we were saying—I find myself to be honest, lukewarm regarding the entire production.

MEETINGS

Events Scheduled in Chicago Today and Tonight.

City club, 1 p. m.—Dr. Simon Flexner, director of Rockefeller institute, New York, will speak on "Medical Problems and the War."

Chicago Engineers' club, 1 p. m.—Mrs. St. Clair Stobart will tell of "The Serbian Army in the Great Retreat."

University of Chicago, 4:35 p. m.—Joseph Martinek, recently returned from Russia, will speak on "My Experiences Among the Bolsheviki."

Lewis institute, 8 p. m.—The sixth of a series of public lectures on aviation will be given at the Lewis auditorium.

19 S. La Salle street, 12:15 p. m.—Dr. W. A. Evans, health editor of THE TRIBUNE, will speak at the Y. M. C. A. on "Swimming as a Health Exercise for Business Men."

THE SUCCESSFUL HOME GARDEN

BY J. F. H. HEIDE.
NO. 5

QUESTIONS AND ANSWERS.

Q.—Please (1) send me your garden literature, and (2) find out for me who owns the third lot south of our house. It is vacant.—A. E.

Answer—(1) THE TRIBUNE issues no garden literature aside from this column, which is designed for the soil and climatic conditions of this vicinity, and will be found ample for all ordinary purposes. Additional free literature may, however, be obtained from the agricultural experiment station of the University of Illinois, Urbana, Ill.—as in any other home state—and from the division of publications, United States department of agriculture, Washington, D. C. (2) The owner of record for any local property may be found in the plat books of the city map department, city hall. The attendants will assist you.

Q.—I have an idle forty acre tract of land that could serve a useful purpose in capable hands. I would give the free use of it for the duration of the war, if convinced it would not be misused.—P. G. F.

Answer—No organized philanthropy is doing a more practical good than the Chicago City Gardens association. It has several such tracts with every available foot under cultivation in one-tenth acre patches. There is urgent need of additional vacant acreage, particularly in the poorer sections of the city. The occupants are anxious to help themselves, but lack the soil, the fertilizers and the intelligent guidance, for which they look to the organization. The president of the association is Laura Dainty Pelham, 1548 Tribune building.

Q.—My last year's garden, just south of Jackson park, was in black sod soil of light weight, underlaid with white sand. I had no manure and used no other fertilizer. Results were poor to fairly good. Onions and root crops remained small, the former attaining a size of only one-eighth to one-half inch; peas and corn only fair and both riddled by rats which climbed the stalks; potatoes like hickory nuts; cucumbers killed by smelter fumes; tomatoes killed by spring and autumn frosts; and then came the million bugs and cabbage worms all at once. (1) Was the season a tough one? (2) Wherein were my methods wrong? (3) How should the one available truckload of manure be applied on a piece, 100x125 feet? (4) What can be done for the rats without the use of poison?—L. W. S.

Answer—(1) The worst ever experienced here. (2) a, failure to provide for the entire lack of fertility that is indicated; b, no mention of frequent cultivation; c, failure to observe the limitations of the smoke zones discussed last Monday, March 4; d, potatoes and onions should not be planted on raw, wild soil, nor with fresh manure. (3) Scatter it evenly, just before spading or plowing, as soon as the ground is workable. If the truck holds three tons, it is about one-third the quantity needed the first year on unfertile soil. (4) Trapping is inadequate. Poisoned grain is the most effective. It is dangerous there only to unconfined poultry and troublesome sparrows.

GARDENING.

Inquiries regarding the home garden should specify the location and enclose addressed, stamped envelope, as space may not permit an answer in this column. Address Garden Editor, Chicago Tribune.

Street Car Is Not a Street Car When a Manicure Parlor

BY ANTOINETTE DONNELLY.

WAS IT YOU?

When is a street car not a street car?

When a young miss turns it into a manicure parlor—as she has been seen to do not infrequently. We don't mind a single bit if she turns it into a knitting parlor or a reading room or anything like that, but we are scared to death if she isn't curbed on the manicure transformation she'll be doing tonsorial or dental capers in the very eye of the public.

Now, I ask you, young lady, if you think you have any more right to clean and trim your nails in a public conveyance than you have to—but why should I name a lot of unpleasant things which you wouldn't think of doing but which you have as much right to do in the public eye as the manicure act?

Men are even more guilty of this irritating trick. A minute or two either end of the journay away from the sensitive eyes of the poor, innocent observer is all that is asked! Please!

Col. Healey Celebrates Birthday.

Col. James J. Healey, who is a veteran of the civil and Indian wars, and who for thirty years was chief clerk of the Superior court clerk's office of Chicago, gave a dinner yesterday noon for fifty of his friends, all members of the Grand Army of the Republic or of the Memorial Hall association. The occasion was a celebration of the 72d birthday of Col. Healey. Gen. James E. Stuart was the toastmaster. Among the speakers were Judge Marcus A. Kavanagh, E. A. Cummings, Gen. C. S. Bentley, Gen. Walter C. Robbins, and Alfred E. Barr.

* *

French Trio Give Program.

Several hundred persons attended the Alliance Française benefit last night in the Fine Arts building. The program was given by Mme. Genevieve Lecomte, Mme. France Ariel, and Albert Larrieu, who have recently come from France and are making a tour of the United States in behalf of war relief work.

Peet's
Crystal White
The Perfect Family Soap

IF you would make your housework a pleasure, use CRYSTAL WHITE, the Pure White Household Soap.

CRYSTAL WHITE makes quick work of all cleaning, because it is *all soap*, and contains no filler injurious to fabric or hands.

PEET BROS. MFG. CO.

It is real economy to buy CRYSTAL WHITE by the Box—ASK YOUR GROCER

AMUSEMENTS

MAJESTIC | SUPREME VAUDEVILLE
McINTYRE & HEATH
IN REPERTOIRE
LEW BRICE & The BARR TWINS
Janet Adair, assisted by Miss Adolphi
THE GREAT LESTER
Eddie Dowling Hayward Stafford & Co.
Jack Wyatt and His Scotch Lads & Lassies
Four Casting Campbells
CECIL CUNNINGHAM
NIGHTS 17-28-55-85c | MATS. DAILY 17-28-55c, Ex. SAT. & SUN. | Tel. Cent. 6480

CORT | Evenings and Sat. Mat., 50c to $1.50 Phone Cent. 19 — Sat. Eve., $2.00
Selwyn & Co. Present
THE NAUGHTY WIFE
A Tonic of Laughter by Fred Jackson. With Charles Cherry—Lucile Watson—Francis Byrne—Beverly West and Other Capable Fun Makers.

McVICKER'S | Jones, Linick & Schaefer's CONTINUOUS VAUDEVILLE
11 A. M. to 11 P. M.
SUFFRAGETTE REVUE
LLOYD & WHITEHOUSE
FOUR BOMBS
DAYS 10-15-25c
COME ANY TIME
OTHER BIG HEADLINERS
NIGHTS 15-25-35c

AMUSEMENTS

PALACE | —GREATER— VAUDEVILLE
SOPHIE TUCKER
JAMES DIAMOND & SIBYL BRENNAN
PRIMROSE FOUR — ROBBIE GORDONE
BENNETT & RICHARDS
FRANK WESTPHAL — GARCINETTI BROS.
LILLIAN GONNE & BERT ALBERT
WILTON LACKAYE & CO.
NIGHTS 17-28-55-85c | MATS. DAILY 17-28-55c, SAT. & SUN. | Majestic 7200

RIALTO | Jones, Linick & Schaefer's 11 A. M. TO 11 P. M.
CONTINUOUS VAUDEVILLE
COME ANY TIME
STAY AS LONG AS YOU LIKE
DAYS 15c and 25c. NIGHTS 20c and 30c

AMUSEMENTS

POWERS' Every Night. (Incl. Sun.) $1.25 MATS. WED. & SAT. at 2:15
SEATS FOUR WEEKS AHEAD
DAVID BELASCO Presents DAVID WARFIELD
in THE MUSIC MASTER
Mr. Warfield Will Positively Not Appear in Any Other Middle West City This Season.
Phone Reservations Received. Phone Harr. 8800

COLONIAL | Jones, Linick & Schaefer's Nights—Best Seats $1.50
A. H. WOODS Continues
"CHEATING CHEATERS" LAST TEN DAYS
Pop. Mats. Sat., Sun. and Wed., $1.00

AMUSEMENTS

TO-NITE
ANOTHER MATINEE SATURDAY
BIGGEST MUSICAL SUCCESS IN HISTORY
MAYTIME
with JOHN CHARLES THOMAS
JOHN T. MURRAY & CAROLYN THOMSON
STUDEBAKER

LA SALLE | "Leave It to Jane"
Pop. $1.50 Mat. TODAY
IT'S THE HIT OF THE YEAR!
Youth—Fun—Melody

BREAK A CHILD'S COLD BY GIVING SYRUP OF FIGS

Look, Mother! Is tongue coated, breath feverish and stomach sour?

Cleanse the little liver and bowels and they get well quickly.

When your child suffers from a cold don't wait; give the little stomach, liver and bowels a gentle, thorough cleansing at once. When cross, peevish, listless, pale, doesn't sleep, eat or act naturally; if breath is bad, stomach sour, give a teaspoonful of "California Syrup of Figs," and in a few hours all the clogged-up, constipated waste, sour bile and undigested food will gently move out of the bowels, and you have a well, playful child again.

If your child coughs, snuffles and has caught cold or is feverish or has a sore throat, give a good dose of "California Syrup of Figs," to evacuate the bowels, no difference what other treatment is given.

Sick children needn't be coaxed to take this harmless "fruit laxative." Millions of mothers keep it handy because they know its action on the stomach, liver and bowels is prompt and sure. They also know a little given today saves a sick child tomorrow.

Ask your druggist for a bottle of "California Syrup of Figs," which contains directions for babies, children of all ages and for grown-ups plainly on the bottle. Beware of counterfeits sold here. Get the genuine, made by "California Fig Syrup Company."—Adv.

AMUSEMENTS

PRINCESS | LAST WEEK
THE DRAMA OF MYSTERY AND THRILLS
DE LUXE ANNIE
With Violet Heming and Vincent Serrano
Pop. Mats. Today and Saturday $1.00
NEXT SUNDAY NIGHT
JOHN MARGARET
Drew-Illington
In Sir Arthur Wing Pinero's Great Comedy
The Gay Lord Quex
The Most Noted Event of the Season
SEATS TODAY—Mail Orders Now

ORCHESTRA HALL
Burton Holmes
FRI. EVEG. 8:15 A New and "Different"
SAT. MAT. 2:15 JAPAN IN 1917
POPULAR PRICES—25c to $1—NOW

ORCHESTRA HALL This Sunday Aft. at 3:30
Wessels & Vogel Present EVAN WILLIAMS
The Welsh Tenor, in Song Recital
Tickets Now—50c, 75c, $1, $1.50 (War Tax 10%)

A. H. WOODS has the honor to announce the formal opening of the
WOODS THEATRE
On Monday Evening Next With
SAM BERNARD and LOUIS MANN in
"FRIENDLY ENEMIES"
By Samuel Shipman and Aaron Hoffman.
Sale of seats opens at the box office this (Thursday) morning at 9 o'clock. Reservations may be had four weeks ahead. Matinee Wednesday and Saturday.
The Play That Evoked the Plaudits and Commendation of President Wilson.

COHAN'S GRAND—Mat. Saturday
100th Chicago Performance Next Saturday, March 9, with Souvenirs!
Jane Cowl "LILAC IN TIME"
NOW A CHICAGO INSTITUTION!
F. Wight Neumann announces
Cohan's Grand This Sunday Aft. at 3:30
VIOLIN RECITAL—CHICAGO DEBUT
Max Rosen

AUDITORIUM | TONIGHT AT 8:30 25c to $1.50
EXTRA POP. MAT. TODAY
LAST 3 NIGHTS—MATINEE SAT.
THEN FAREWELL FOREVER TO THE BIGGEST DRAMATIC SPECTACLE ON EARTH—
THE WANDERER (Staged by DAVID BELASCO)
Last Times to See NANCE O'NEIL, JAS. O'NEIL, CHARLES DALTON, FREDERICK LEWIS, JEAN STUART, FLORENCE AUER, SYDNEY MASTBERT, LIONEL BRAHM, and ALL STAR CAST.

PLAYHOUSE Tonite
Anyone Interested in Seeing a Slacker Become a Hero Should See
The MAN WHO STAYED AT HOME
$1 MAT. TODAY
March 12 & 17 at 3:00—PLAYHOUSE
MADAME YVETTE GUILBERT

GARRICK :: Tonite
GET IN LINE
CLIFTON CRAWFORD
In the Musical Success
FANCY FREE
With Marilyn Miller and Ray Raymond
POP. MAT. SUNDAY $1.00

ILLINOIS Evenings 8:20. Mats. Wed. and Sat., 2:20
Most Emphatic Success of the Season!
JULIA SANDERSON
JOSEPH CAWTHORN
in RAMBLER ROSE
"Beguiling—clever fun—all laughter."—Examiner.
Seats now for Entire Engagement. $2 to 50c. (Sat. Night, Orc. $2.50.) Wed. Mat. $1.50-50c

BLACKSTONE Theater Sat. Matinee Seats Now $1.50
—LAST TWO WEEKS—
H. B. WARNER
"Among Those Present"
"ANOTHER RAFFLES."—Post.

OLYMPIC | Reg. Mat. Sat. $1 Mat. Wed.
COHAN & HARRIS Present
CHAUNCEY OLCOTT
in "ONCE UPON A TIME"
MR. OLCOTT WILL SING FOUR NEW SONGS

COLUMBIA | AFTS. EVES. | BURLESQUE
Now | Harry Hastings' Big Show
Next Week—LIBERTY GIRLS with JACK CONWAY

ARENA ICE SKATING
Morning, Afternoon and Evening.
Special Exhibitions and Dancing Every Evening.
Broadway at Thorndale.

Society and Entertainments

McCutcheon Family in Collision at Sea; John T. Writes of It

A delayed letter from John T. McCutcheon to a friend in THE TRIBUNE office reached Chicago yesterday, bearing the New York postmark, March 4, although the letter was written on shipboard on Feb. 15. Mr. and Mrs. McCutcheon and John T. Jr., aged 3 months, went to Treasure island, in the Bahamas, for a vacation, on the Ward liner Esperanza. Here is an account of their thrilling experience in a collision at sea which may be of interest to the McCutcheons' many friends:

"We sailed at 6 p. m. [Feb. 15] from New York, and before midnight ran into a dense fog. The Esperanza's horn was blowing regularly and she was steaming at a very low speed—just feeling her way along. My wife was asleep and I lay in my berth listening to the fog horn. Across the corridor was the nurse with our baby, who was sound asleep.

"At a little after 12 the Esperanza's blasts were suddenly interrupted by a short blast on another ship, apparently not far away. The Esperanza's horn immediately blew a fierce blast, but in another few seconds there was a tremendous crash on the starboard side, amidships, just at our windows, and the sound of breaking glass, crunching, grinding steel, and then silence. It was about the most terrifying sound I have ever heard, for the fierceness of the impact and the grinding noises indicated that the blow was exceedingly serious—possibly a matter of moments in which to reach the boats.

"We dressed by throwing a few things on, and of course there were unpleasant visions of getting to the boats on time and the difficulty of getting the baby safely away. It was an awfully bad moment, I can assure you. There was some confused running about along the corridors, but no cries or sounds of panic. In a short time Howard Shaw heard that the vessel was not sinking and that there would be no necessity of immediately abandoning the ship. This was most reassuring, for it gave me time to think and to investigate.

"The other ship was evidently running past without lights, and had crashed into our starboard side amidships, tearing away a gash sixty feet long and about four to six feet wide just above the water line. The other ship's anchor, a gray camouflaged anchor, remained on our ship, jammed half way through one of the engineer's staterooms. The great steel plates were twisted like paper, steel bolts were sheered through as though they were of butter, and the damage was appalling in its completeness.

"Fortunately the sea was calm, and so long as it remained so there would be no danger of flooding the ship. However, a leak had been sprung, and the captain decided to make for New York under his own steam. 'S. O. S.' calls which had been set out were answered, so I am told, by five ships, but these calls were canceled when it became evident that we could get to New York.

"One of the worst features of the experience was due to the fact that the collision occurred at midnight, and then for seven more hours of night and dense fog there was always the possibility that the experience might be repeated.

"I am told that early reports circulated in New York had the Esperanza sunk, but the government would not allow them to be made public until the report was confirmed. Later reports, so I am told, have appeared giving the real story. We have not been off the ship today, but are lying here in the dock waiting to be transferred to the Morro Castle, another ship of the same line, which is to sail tomorrow. The agents of the company are arranging for the Morro Castle to stop at Nassau instead of going directly to Havana, as usual.

"As an experience, it has furnished us with all the thrills of being torpedoed without the awful consequence of being thrown into the sea or of drifting about in small boats for a while. I don't think little John T. Jr. would care for that, although both he and his mother behaved beautifully. I am even prouder of them than ever.

"Traveling these days is certainly exciting."

Miss Florence Marie Paul
MATZENE PHOTO

The engagement is announced of Miss Florence Marie Paul, daughter of J. W. Paul of 6229 Ingleside avenue, to Herbert R. Waltensperger of Chicago.

Take a Ride in a Tank if You Want to Be Chic

BY CINDERELLA.

Some of the women in New York of the great world have been riding around town in British tanks. They said they liked it. And the tanks rolled and climbed round, and did all manner of unpleasant and uncalled for things, too. Next to going abroad and visiting the first line trenches it seems to me riding in a tank lends one a certain something—it makes one a little different from other people, a little more chic, more last wordy, and all that sort of thing. Makes one think of what Disraeli, I think it was, wrote of Lord Houghton, "He assisted at festivals of Barcelona in an Andalusian jacket . . . He was everywhere, at everything; he had gone down in a diving bell and up in a balloon."

And we can go in a British tank, for one is coming here during the Liberty loan drive.

And still another artist in portraiture is on her way! Mrs. Marshall Clark, who once had a Tree studio in Huron street, and now lives in New York, is about to take a studio at the Virginia for a few weeks. If there are any pretty little Chicago children who have not been painted by Mrs. Clark, they must be of a recent growth. And many grown ups, too. Mrs. Joseph Coleman, Mrs. Sprague, Mrs. Gus Peabody, and dozens of others have sat for her.

Some years ago Mrs. Clark studied in Spain with Sorolla, as she admired his brush work; more recently she has summered and studied with Cecilie Beaux the great. This winter Mr. and Mrs. Clark came in from their Long Island farm, near Oyster Bay, and took a house near Greenwich village, and there Mrs. Clark has gone in entirely for figure painting with masters of the craft.

One of the proofs that the Marshall Clarks have gone east to stay is that they have bought land on a charming little islet, called Center island, in Long Island sound. This is opposite Oyster Bay. Other settlers and residents of Center island are the Franklin Remingtons, who have a lovely house and gardens. Mrs. Remington is better remembered in Chicago's gay whirl as Mrs. George Willetts, Harold Howard's handsome sister.

Mr. and Mrs. Clark will put up a simple house on the island, being war times; possibly a portable house, these being much done in the practical east.

Society to Skate to Aid Officers' Benefit Fund

Some imposing invitations are being received these days by Chicago society people, summoning them to come in costume to the fancy dress ice ball and skating carnival which will take place on Saturday evening, March 16, at the Arena, under the auspices of the Fort Sheridan association. The association, the notices report, is a fighting fraternity, composed of officers who were trained at the First and Second Officers' camps at the fort. It was organized on Dec. 1 of last year, and since that time has saved the officers $150,000 in the purchase of equipment; it has loaned more than $150,000 for the purchase of equipment and other emergencies; it has branch organizations in all the camps where these officers are located and is organizing auxiliary associations in some of the large cities.

It is planned to establish a central office in Paris, to develop recovery homes within its territory, to protect the families of officers financially and legally, and to assist them socially during the period of their absence. Upon their return to civil life the association expects to have an endowment fund large enough to back up the efforts of these leaders to regain their proper places in civil life at the termination of the war.

During the absence of its members on war service the management of the association is in the control of a board of directors composed of Brig. Gen. James A. Ryan, Maj. A. A. Sprague II., Alfred Cowles, J. Harry Selz, William V. Kelley, Wallace C. Winter, John W. Scott, and Capt. Myron E. Adams, who is executive manager. Tickets to the carnival will be $5, and the boxes will cost $25 besides the prices of the six $5 seats in each box. Checks for tickets may be sent to Wallace C. Winter at 219 South La Salle street, who is a member of the Satellites of Mars, the group whose members are managing the carnival for the association.

Among the Chicagoans at Pasadena, Cal., who are spending the early spring there are Mr. and Mrs. E. A. Cudahy, Mr. and Mrs. Edward B. Butler, Mr. and Mrs. George E. Marcy, Mr. and Mrs. Julius Bender, Mr. and Mrs. George A. Ogle, Mr. and Mrs. H. C. Dickinson, Mrs. Theodore A. Shaw, Mrs. Theodore Dickinson, and Miss Rose Dickinson.

Dr. John Favill of 78 East Elm street, who is a first lieutenant in the medical reserve corps, has been ordered to leave immediately for active service at Petersburgh, Pa.

The Playgoers' Club of Chicago will have a meeting of the study department on Tuesday evening at 8 o'clock at the Hotel La Salle.

Mr. and Mrs. J. R. Russell of 8014 South Green street will celebrate the twenty-fifth anniversary of their marriage on Saturday evening.

Mrs. Burton Hanson will speak on "A Sheaf of War Verses" this morning at 10:30 o'clock at the residence of Mrs. Edward Bailey of 4858 Kenwood avenue.

HAVE YOU TAKEN ADVANTAGE OF OUR REMARKABLE OFFER

ONLY four days remain for you to secure a distinctively Tailleuered Suit from our choice stock of
Poiret Twills
Gabardines
Tricotines
Serges
$65

S. Svensson & Co.
616 So. Michigan Ave.
2 Doors No. of Blackstone Hotel
Phone Harrison 4045

WOMEN IN WARTIME

On Thursday and Friday of next week a child welfare meeting will be held in Washington in the new assembly room of the department of the interior, in which is located the federal children's bureau. It is expected that every state in the union will be represented, and any one interested in child welfare work will be welcome at the conference.

Mrs. Ira Couch Wood, director of the Elizabeth McCormick memorial fund and chairman of the child welfare department of the woman's committee, will represent Illinois at the conference. She stated yesterday that birth registration would be the great thing discussed by her at the conference.

This was discussed yesterday also at a meeting of the first district federation of the women's clubs of the state, which was held in the tearoom of Carson, Pirie, Scott & Co. Plans for a campaign to check up on every doctor in the state to see if he is registering the children born under his care were also discussed.

Another meeting to be held at the City club under the auspices of the woman's committee is the "woman of 40" dinner, plans for which have just been completed. Representatives of the large department stores, mail order houses, packing companies, electric light companies, the city hall, police department, and park boards, as well as members of various women's organizations, will dine there Monday evening and discuss the possibilities in trade and commerce for the women of 40 who must earn her own livelihood.

S. K. Ratcliffe, an English journalist and lecturer for the London university extension board, gave some interesting food for speculation yesterday in the talk he made to the members of the Chicago Woman's club on "Men and Women of the Hour in England." He refuted the statement that Bernard Shaw can no longer get an audience in London and declared he still "drew," proving that no matter how much the English as a whole might detest his opinions, they admired his sincerity.

As to women in England, there might very well, the speaker said, be a war cabinet chosen from among them which would not be in danger of competition from those previously chosen. He predicted that if the Labor party in England should win, the Labor prime minister would be Arthur Henderson. He closed by paying tribute to the statesmanship and high idealism of the president of the United States, who, he declared, undoubtedly held the leadership of the world in these assets.

Miss Anne Herkner, who was formerly a factory inspector in Maryland, is to be the assistant of Miss Anne Davis of the woman's committee in a survey of large industrial centers here with a view to linking up all the agencies for the protection of the child and the enforcement of child labor laws. Miss Herkner has been loaned by the federal children's bureau for this work.

The woman's war work auxiliary of the Chicago Political Equality league will meet in room 516 Atlas building today at 2:30 p. m.

OBITUARY.

Publisher of Western British-American Dead

George Sutherland, publisher of the Western British American and the Canadian American, died yesterday at the Washington Park hospital following an operation two weeks ago. Mr. Sutherland came to Chicago in 1880 from Scotland, where he was born fifty-eight years ago. He entered the employment of Field, Leiter & Co., where he remained for five years, when he went to Canada. He returned two years later and began publication of the Western British American. When with Field, Leiter & Co. he was in close service with Levi Z. Leiter. He was a member of the Union League, Traffic, and Ridge Country clubs, the British Empire Association of Illinois, and the Canadian Club of Chicago.

WALINGER PHOTO
GEORGE SUTHERLAND

CLUB NOTES

The Chicago Culture club will hold a philanthropic party Saturday evening at the Oriental consistory, Dearborn avenue and Walton place. Soldiers and sailors are invited as guests of the club. Several British and American officers will be the guests of honor. Great Lakes band will furnish music, and there will be dancing. The proceeds will be used for relief work in Chicago.

In his talk before the Chicago Political Equality league in the Congress hotel on Saturday, Prof. Charles H. Judd will discuss the government's plan to teach the spirit of democracy in the public schools through a series of text books now being compiled. S. H. Brickley, assistant principal of the Gary schools, will speak on "The Gary System and Its Future."

The Lake View Woman's club will have its annual view day and luncheon at the Art institute tomorrow. Miss Lena McCauley will be toastmistress at the luncheon, and afterward the club members and guests will make a tour of the galleries.

* *

Weddings and Engagements.

Mr. and Mrs. Joseph Miller of 6635 Kimbark avenue announce the marriage of their daughter, Ida, to Albert Morris Krensky, son of Mr. and Mrs. H. Krensky of Carroll, Ia., which took place on Tuesday.

The wedding of Miss Lillian Rosalye Ball, daughter of Mr. and Mrs. Thomas Ball of 1630 Gregory street, and E. O. Moore of 4552 North Racine avenue will take place on Saturday, March 30.

Dr. and Mrs. Charles F. Bassett announce the engagement of their daughter, Enid Dora, to Thomas J. Morse of Colorado Springs, Colo.

DEATH NOTICES.

IN MEMORIAM.

BARKER—Harold Barker. In loving memory of our dear Harold who died one year ago, March 7, 1916.
MOTHER, STUART, AND WILLIAM.

BACH—Henry Bach, beloved husband of Catherine Bach [nee Hau], brother of Mrs. Joseph Buechele, Mrs. George Huske, Mrs. Frank Haase, and the late Mrs. Frank Ziegler, at his residence, 4334 S. Wells-st., formerly 4334 S. 5th-av. For information call Yards 549.

BERBERET—Frank Berberet, aged 45, March 5, 1446 E. 67th-st., beloved husband of Minnie Berberet, fond father of Frances and Raymond, son of Mr. and Mrs. N. J. Berberet, brother of Mrs. J. B. Gibbons, Mrs. E. A. Lang, Mrs. O. D. Parish, Mrs. Elwin Marsh, Mrs. E. Moore, and Bessie, Nicholas, James, Vincent, and Anthony Berberet. Funeral Friday, March 8, at 9 a. m., from St. Cyril's church, 64th-st. and Blackstone-av., by automobiles to Memorial Park cemetery, Evanston.

BIEHL—Louis H. Biehl, aged 60 years, March 5, at Mercy hospital, husband of Hattie, father of Leslie and Edith. Funeral from chapel, 2933 Cottage Grove-av., Friday 2 p. m., by auto to Oakwoods. Sandusky [O.] papers please copy.

BLOOM—Minnie Bloom, nee Selig, beloved wife of Axel Bloom and fond mother of Laurine. Funeral Thursday, March 7, 2 p. m., from late residence, 3804 Berteau-av. Interment Concordia.

BOERSTE—Gerhard Boerste, age 74, beloved husband of Elizabeth, March 6th, 1918, 3214 Montrose-av. Funeral notice later.

BRANDT—Caroline Eunice Brandt, baby daughter of Fred L. and Eunice P. Brandt. Caroline cannot appreciate flowers, nor a ceremony. Those who would honor her can do so best by contributing to the relief of the Belgian children in her name.

CAZIER—Dr. Marion Howard Cazier, at Detroit, Mich., aged 67. Leaves wife, Lillian H., and daughters, Lucille and Marian. Services at Rosehill chapel Thursday, March 7, 2 p. m.

CONDIT—E. M. Condit, suddenly, of heart trouble, at Daytona, Fla., at 12:30 p. m. March 5, aged 78 years.

CRAM—Nathan Dow Cram of New York, March 4, 1918, at Boston, son of the late Charles and Harriet B. Cram. Funeral services at Graceland chapel, Friday, March 8, at 3 p. m.

CUMMINGS—George Cummings, aged 56, of Windsor-Clifton hotel, brother of John H. Cummings, E. D. Cummings of Saratoga hotel, uncle of Miss Dot Whitaker and Mrs. Grace Wagner, J. H. Cummings Jr., and Florence V. Cummings. Funeral Thursday, March 7, at 2 p. m. from chapel, 3913 Cottage Grove-av. Interment at Oakwoods.

CUMMING—James E. Cumming, at Denver, Colo., March 2, in his thirty-second year, beloved husband of Margaret, father of James and Alice, son of the late Alexander and Jean, brother of Alexander, Robert, and Fred and Mrs. Leonard Alberts. Funeral from chapel, 912 Madison-st., Friday, March 8, at 1 p. m., autos to Arlington cemetery. Member of I. A. of M. local 126.

DALTON—James W. Dalton, March 4, at his residence, 5911 Indiana-av., dearly beloved husband of Margaret, née Barlow, and fond father of Kathryn, Thomas, Mary Ellen, James, Margaret Anna, and John P. Dalton. Funeral Thursday, March 7, at 9 a. m., to St. Anselm's church. Interment at Mount Olivet cemetery, by autos. For particulars call Wentworth 5829.

DOWNS—Royal L. Downs of Winnetka, Ill., Feb. 26, at Los Angeles, Cal. Service in Rosehill chapel at 3:15 o'clock Friday afternoon, under the auspices of Evans lodge No. 524, A. F. & A. M., escorted by Evanston commandery. Train leaves C. & N. W. station at 2:25 o'clock.

FARRELL—Richard S. Farrell, March 5, at his residence, 7157 Yale-av., beloved husband of the late Mary E., nee Wetherla. Funeral Friday, March 8, at 9:30 a. m., from St. Bernard's church, 66th and Stewart-av. Interment at Mount Olivet.

HANSTED—Russel P. Hansted, beloved son of Mrs. Martha Lockwood, fond brother of Mrs. Grace Hill and Mrs. Mabel Kraft. Funeral services from chapel, 4717 Broadway, Thursday, March 7, at 2 p. m., by autos to Forest Home cemetery.

HARDICK—Ellen J. Hardick, March 4, 1918, beloved wife of A. T. Hardick, at residence, 2428 Jackson-blvd. Funeral Thursday, March 7, at 12, noon, Jackson Blvd. Christian church; burial at Middleport, N. Y.

HOFFMAN — Benjamin Hoffman, aged 39 years, beloved husband of Rose Hoffman, father of Albert, Bernard, and Dorothy, son of Mrs. Sarah Hoffman, brother of Jacob, Ida, and Jennie Hoffman. Funeral Thursday, March 7, at 1 p. m., from his late residence, 619 E. 60th-st. Interment at Waldheim cemetery.

JACOBS—David Jacobs, March 4, beloved husband of Paulina, father of Juliah, Bess, Morris, Belle, Leo, Arthur, Fanny, Ruth, Charles, Gertrude, and Joel. Funeral Thursday 2 p. m. from late residence, 1130 Wenonah-av., Oak Park, to Waldheim.

KRECKER—Gustave Krecker, March 3, 1918, beloved son of Joe and the late Sophia Krecker, brother of John, William, Otto, and Anna. Member of Cleveland lodge, No. 211, A. F. & A. M., Wiley M. Egan chapter, No. 126, R. A. M., Chicago commandery, No. 19, K. T., and Medinah Temple. Funeral from late residence, 6629 Irving Park-blvd., to Mount Olive, Saturday, 3 p. m.

LAZEAR—Manerva W. Lazear, Dryden, N. Y., Tuesday, March 5, 1918, aged 84 years, mother of William W. and George C. Lazear and Mrs. Mark E. Bowman. Funeral Friday, 3 o'clock, from Oakwoods chapel.

MacINTIRE—Harry I. MacIntire, aged 61 years, beloved husband of Anna H. MacIntire, nee Harrison, father of Mrs. E. P. Press, Mrs. J. L. Clay, Mrs. Arthur Robinson, Blanche S., Stuart H., and Malcolm B. Funeral services at Buena Memorial Presbyterian church, Sheridan-rd. and Broadway, Thursday at 11 o'clock. Interment Rosehill.

MURPHY—Daniel T. Murphy, March 5. Funeral Thursday, at 8:30 a. m. Services at Corpus Christi church. Burial, private, at Mount Olivet.

NASH—James M. Nash, beloved husband of Mary T. Nash [nee Kavanagh], at his residence, 3147 Wabash-av. Funeral Saturday, March 9, 9:30 a. m., to St. James church, where high mass will be celebrated; interment Mount Olivet.

NEDDERMEYER—Fred Neddermeyer, Wheaton, Ill., March 5, 1918, beloved husband of Emma Neddermeyer, fond father of Esther, Marie, and William Neddermeyer, Mrs. J. H. Marquardt, Mrs. J. S. Lawrence, Mrs. F. L. Marquardt, Mrs. L. B. Strandberg. Funeral from his late residence at Wheaton, Friday, March 8, 1918, at 1 p. m. Interment at Wheaton cemetery.

PAULAN—James P. Paulan, beloved husband of the late Frances Paulan, father of John E. and the late Samuel R. Funeral from son's residence, 4117 West End-av., to Central Park Congregational church, Park and Keystone-avs., Friday, March 8, at 2 p. m., by autos to Forest Home. Aurora [Ill.] and Clinton [Ia.] papers please copy.

REIFSNIDER—Charles Reifsnider, March 2, 1918, at Seattle, Wash. Member of Covenant lodge, No. 526, A. F. & A. M., Corinthian chapter No. 69, R. A. M. Funeral services at Central Masonic Temple, 912 N. La Salle-st., Saturday, March 9, at 2 p. m., under the auspices of Covenant lodge. Remains at chapel, 810 N. Clark-st. Friday.

RISSER—Emily Risser, at Onarga, Ill., March 5, 1918, wife of the late Lewis J. Risser, beloved mother of Anna Belle Risser. Funeral Thursday afternoon, March 6, from her late residence in Onarga.

SKIDMORE—Catherine Skidmore, March 6, at her residence, 1223 E. 52d-st. Services Friday, March 8, at 2 p. m. Interment at Graceland.

STAPLES—Kate S. Staples, at Morrison, Ill., Tuesday. Funeral Thursday, March 7, at 2 p. m., from home of her daughter, Mrs. Frank B. Tracy, 4939 Washington-blvd. Interment at Graceland.

SUTHERLAND—George Sutherland, March 6, age 58 years, beloved husband of the late Margaret MacRay, fond father of Alice C., Margaret G., George Ross. Funeral services at Normal Park Presbyterian church, 71st and Yale-av., Thursday, March 7, at 3 p. m. Burial at Embro, Ont.

TAGG—Emma Tagg, 711 E. 37th-st., wife of William E. Tagg and mother of Mrs. Ethel Mae Tillman, member of Forrestville chapter, No. 177, O. E. S., also Old Glory Hive No. 234, L. O. T. M. Funeral 1:30 p. m. today at chapel, 4141 Cottage Grove-av. Interment at Mount Hope.

TROY—Alice Troy [nee Prescott], March 6, 1918, beloved wife of Michael E., fond mother of baby Mary Theresa, sister of Mrs. Bernice Gibson, Nellie Waite, and Ida Allard. Funeral Saturday, March 9, at 9:30 a. m., from late residence, 112 E. Superior-st., to Holy Name cathedral, where high mass will be celebrated; interment Mount Carmel cemetery. Grand Rapids, Mich., papers please copy.

TUTTLE—Daniel L. Tuttle, 342 N. Hamlin-av., beloved husband of Ellen, née O'Connell, and fond father of William B., Mrs. T. C. Welsh of New York, Dr. John C. of Kansas City, Mo., and Ellen L. Tuttle. Tuesday, March 5. Funeral Friday, March 8, 1918, at 10 a. m., from his late residence to St. Mel's church, where solemn high mass will be celebrated; thence by autos to Mount Carmel. Freeport and Belvidere, Ill., and Memphis, Tenn., papers please copy.

WARNER—Mrs. Alrena Warner of 453 E. 42d-pl., March 5, 1918, wife of the late R. K. Warner, mother of Ella W. Scott and H. E. Warner. Services and burial at Henry, Ill., on Friday.

WORKS—Anna Works, nee Franklin, beloved wife of George E. Works, fond mother of Frederick, sister of William Franklin, at her residence, 749 W. 60th-st. Funeral notice later.

CARD OF THANKS.

RUDOLPH—We wish to extend our heartfelt thanks to neighbors and friends for their kindness shown us and our beloved son Charles, during his long illness and death and for the beautiful floral offerings; to the Rev. MacAdams and Mrs. Lester, also to the attendants at Lakeside hospital and Western Casket company.
MR. AND MRS. C. C. RUDOLPH AND CHILDREN.

CEMETERIES.

BEAUTIFUL CHAPEL AT ROSEHILL CEMETERY for funeral services—decorated with growing ferns and palms. Fee, including use of organ, $5. The largest and best equipped Receiving Vault in the city, adjoining the chapel. Telephone Edgewater 714.

OAKWOODS CREMATORY — OAKWOODS Cemetery, East 67th-st. and Greenwood-av. Charge for cremation, $30, including use of chapel. Phone Hyde Park 61.

GLEN OAK CEMETERY, 12TH-ST. BLVD. Single grave with perpetual care, $12.00. 111 W. Washington. Franklin 3811.

UNDERTAKERS.

POSTLEWAIT — GOLDEN RULE PRICES and Golden Rule service; 36 years at one location. 1867 Ogden-av. Ph. West 200.

MONUMENTS.

CHAS. G. BLAKE & CO., RELIABLE MONUMENTS and Mausoleums. 108 S. La Salle-st.

FLORISTS.

TAKE ELEVATOR TO 2D FLOOR; SAVE half on funeral flowers by paying cash; sprays, $1.65 and up; wreaths, $2.25 and up. OHIO FLORAL CO., Ohio Bldg., 509 S. Wabash-av.

OBITUARY.

H. M. HOLLISTER, 80, died on Tuesday at his residence, 143 South Euclid avenue, Oak Park. He had been a resident of Oak Park for nearly forty years. For thirty-five years he was associated with the Fairbanks Morse company. He retired three years ago.

NATHAN DOW CRAM of New York, who died in Boston on March 4, was born in Chicago Aug. 9, 1859. He was the eldest son of the late Charles H. and Harriet B. Cram, old settlers of Chicago. His life was devoted to educational matters.

Society Hears French Play.

"Le Lien," a play by Henry Lavedan, was given last night at a meeting of Les Soirées Francaises society in the Fine Arts building. Those who took part were Mme. Hanna Butler, Mrs. R. B. Swope, Mrs. H. L. Frankel, and H. W. Blakeslee. Among those who told stories were Miss Virginia Chester, Miss Dorothy Rouse, Mrs. Frankel, Mrs. J. F. Hutton, and A. E. Adelman.

Don't refuse that invitation because of a poor complexion

Resinol clears away pimples

No one knows the humiliation of being a "wall flower" better than the girl with a red, rough, pimply complexion.

If *your* skin is not fresh and smooth, or has suffered from an unwise use of cosmetics, try Resinol Soap and Resinol Ointment for a week and see if they don't begin to make a blessed difference. They also help to make hands and arms soft and white, and to keep the hair live, glossy and free from dandruff.

Skin and hair once restored to natural health and beauty can usually be kept in condition by the regular use of Resinol Soap for the toilet and shampoo. All druggists sell Resinol Ointment and Resinol Soap.

MOTION PICTURE DIRECTORY

Four Minute Men will speak at the following Theatres Thursday, March 7th:
Plaisir—Crawford and Irving Park Blvd.
Avers—26th and Avers.
Ogden—2336 W. 12th St.
Metropolitan—47th and Grand Blvd.
Vista—824 E. 47th St.
Shakespeare—942 E. 43rd St.
DeLuxe—814 E. 63rd St.
Oak Park—Oak Park, Ill.
Columbus—6238 S. Ashland Ave.

Four Minute Men will speak at the following Theatres Thursday, March 7th:
Lynn—1042 W. 63rd St.
Adelphi—7070 N. Clark St.
LaSalle—152 W. Division St.
Covent Garden—2653 N. Clark St.
Pine Grove—717 Sheridan Rd.
Dearborn—40 W. Division St.
Claremont—3220 N. Clark St.
McVickers—23 W. Madison St.
Orpheum—112 S. State St.

DOWNTOWN

JONES, LINICK & SCHAEFER'S ORPHEUM | 8 A. M. TO 12 P. M.
LAST TIMES TODAY
MITCHELL LEWIS
(The "Poleon of "The Barrier")
"THE SIGN INVISIBLE"
A FIRST NATIONAL EXHIBITORS' CIRCUIT ATTRACTION
NO INCREASE IN PRICES
Exclusive Chicago Showing
COMING TOMOR. || BUSHMAN and BAYNE in "BRASS CHECKS"

ZIEGFELD
624 SOUTH MICHIGAN AVENUE
Only Theatre in the City to See DOUGLAS Fairbanks in HEADIN' SOUTH 25c
Fairbanks' Best—Full of Thrills & Laughs
Your Eyes Shall See What Hers Have Seen
CONTINUOUS—COM. SUNDAY
RITA JOLIVET
International Star and Survivor of the Lusitania, in
"LEST WE FORGET"

CASTLE STATE AT MADISON ST.
—Only Theatre in Chicago Showing—
Wm. S. HART
IN HIS LATEST PHOTOPLAY
"BLUE BLAZES RAWDEN"
A Thrilling Story of the North Woods
STARTING SUNDAY FOR ONE WEEK
DOUGLAS FAIRBANKS
"HEADIN' SOUTH"

BAND BOX | Madison St. Between Clark and La Salle
OLGA PETROVA
"THE LIGHT WITHIN"

SOUTH SIDE

SHAKESPEARE 43RD and ELLIS AV.
EFFIE SHANNON "Her Boy"

DOWNTOWN

ROSE | MADISON ST. NR. DEARBORN ST.
—NOW AND ALL WEEK—
GEORGE BEBAN
"ONE MORE AMERICAN"
—AND—
BENJAMIN CHAPIN in "My First Jury"
4th Chapter of "SON OF DEMOCRACY"
First Exclusive Showings

SOUTH SIDE

20TH CENTURY
Prairie Ave., near 47th St.
MAE MURRAY in "FACE VALUE"
Added Attraction—Gus Bing, Celebrated "Baritone Wonder"
Friday—WALLACE REID in 'Rimrock Jones'

JACKSON PARK | 67th St. & Stony Island Avenue
MAT. 2:30 and 4:00; EVE. 7 to 11 P. M.
LENA KEEFE and Alan Hale in "ONE HOUR"
Jas. Montgomery Flagg's Latest Comedy, "The Matinee Girl." Also Pathe News.

LEXINGTON | 1162 EAST 63RD ST. —Special Matinee—
VIOLA DANA
"A WEAVER OF DREAMS"
Also Big Scream, 'Hungry Lions in a Hospital'

KIMBARK | 6240 KIMBARK AVENUE
"PRICE OF A GOOD TIME"
MILDRED HARRIS
SCREEN EVENTS AND CARTOONS

DREXEL | 858 E. 63RD ST., Blk. East Cottage Grove—Mat. Daily
JULIAN ELTINGE "THE WIDOW'S MIGHT"
—LATEST PATHE WEEKLY—

VERNON | 61ST ST. and VERNON
FRANKLIN FARNUM, "The Rough Lover"

ASCHER BROS

PEERLESS | Grand and Oakwood Blvds.
Mat. 2:30 & 4. Eve. 6:45 to 11:30
ALICE JOYCE
"A WOMAN BETWEEN FRIENDS"
Current Events and Comedy

OAKLAND SQUARE | Drexel and Oakwood
Mat. 2:30 & 4. Eve. 6:45 to 11:30
WALLACE REID
"RIMROCK JONES"
Drew Comedy and Screen News

METROPOLITAN | Grand Blvd. and 47th St.
Mat. 2:30 & 4. Eve. 6:45 to 11:30
BESSIE LOVE
"THE GREAT ADVENTURE"
Also "A Call To Arms"

FROLIC | 58th St. and Ellis Ave. 2:30 & 4. Eve. 6:45 to 11
HENRY B. WALTHALL
"HIS ROBE OF HONOR"
Pathe Weekly and Comedy

COSMOPOLITAN | 79th & Halsted Mat. and Eve.
WALLACE REID
"RIMROCK JONES"
Travels and Comedy

COLUMBUS | Ashland Av. & 63d St. Cont. 2 to 11
CONSTANCE TALMADGE
"THE STUDIO GIRL"
Pathe Weekly and Comedy

SOUTH SIDE

HARPER
53RD AND HARPER AVENUE
"House of Quality"—Matinee Daily
HENRY B. WALTHALL
"HIS ROBE OF HONOR"
Burton Holmes Travel Picture
Tomorrow—CHARLES RAY
"The Hired Man"

VISTA
47th & Cottage Grove. Mat. and Eve.
VIOLA DANA
"A WEAVER OF DREAMS"
Tomorrow—HENRY B. WALTHALL
"His Robe of Honor"

JEFFERSON | 1523 EAST 55TH ST.
ELSIE FERGUSON "ROSE OF THE WORLD"
Latest Burton Holmes Travels

—LUBLINER & TRINZ—
MICHIGAN | Garfield and Michigan —Cont. 2 to 11 P. M.—
I, Mary MacLane "Men Who Have Made Love To Me"

DE LUXE | 63rd and Cottage Grove —Cont. Mat. and Eve.—
JACK PICKFORD "THE SPIRIT OF '17"

HYDE PARK | 53RD & LAKE PARK
EDITH STOREY—"Revenge"

HARVARD | 63RD AND HARVARD —Matinee and Night—
JULIAN ELTINGE—"The Widow's Might"
Drew Comedy and Screen Magazine

NORTH SIDE

JULIAN | BELMONT AT CLARK —Cont. 2 to 11 P. M.—
BESSIE BARRISCALE
In Her Latest Seven Reel Production
"MADAME WHO"

DE LUXE | Wilson and Clifton Aves. —MAT. 2:30 and 4:15—
TAYLOR HOLMES
"TWO-BIT SEATS"

—LUBLINER & TRINZ—
BIOGRAPH | 2433 LINCOLN AVE. 1:30 to 11:15 P. M.
ALICE BRADY "THE SPURS OF SYBIL"

—LUBLINER & TRINZ—
KNICKERBOCKER | Broadway, nr. Granville Cont. 1:30 to 11 P. M.
WALLACE REID "THE THINGS WE LOVE"

REGENT | 6746 Sheridan Rd., Nr. Loyola "L" Station—Mat. and Eve.
JULIAN ELTINGE
"THE WIDOW'S MIGHT"

BUCKINGHAM | 3319 N. CLARK ST.
MADGE KENNEDY In Her Latest Six Reel Production—
"OUR LITTLE WIFE"

LAKE SHORE | Broadway at Belmont Cont. 7 to 11 P. M.
JUNE ELVIDGE—"Broken Ties"

THE BUGG | Lincoln Ave., Robey St. —1:30 to 11 P. M.—
"THE PRICE OF A GOOD TIME"

NORTH SIDE

PINE-GROVE | Sheridan Road, East of Broadway
CARLYLE BLACKWELL
"His Royal Highness"
Mat. Daily, 2:30 and 4; Eve., 6:45 to 11

—LUBLINER & TRINZ—
COVENT GARDEN | 2655 N. Clark St. Cont. 2 to 11 P. M.
ANTONIO MORENO and DORALDINA
"THE NAULAHKA"
By Rudyard Kipling

BRYN MAWR | Bryn Mawr, nr. Broadway At Bryn Mawr "L" Sta.
Mat. 2:30 & 4 P. M.; Eve. 6:45 to 11 P. M.
MAE MARSH
"THE BELOVED TRAITOR"

KEYSTONE | 3912 SHERIDAN ROAD
JUNE CAPRICE
"HEART OF ROMANCE"
—Concert Orchestra—

—LUBLINER & TRINZ—
VITAGRAPH | Lincoln near Belmont Cont.—1 to 11 P. M.
Clara Kimball Young "THE MARIONETTES"

ASCHER BROS

LANE COURT | Center & Lane Ct. 2:00 to 11:15
GEORGE BEBAN
"JULES OF THE STRONG HEART"
Rex Beach's Travels and Comedy

ADELPHI | 7070 N. CLARK ST. 2:30 & 4; 6:45 to 11:30
Paramount Presents
JACK PICKFORD
"THE SPIRIT OF '17"
Christie Comedy and Others

CHATEAU | Broadway & Grace MAT and EVE—
WM. S. HART
"THE BANDIT & THE PREACHER"
Latest Toto Comedy

CALO | Clark St. and Balmoral Ave. —2:30 & 4—6:45 to 11 P. M.—
CONSTANCE TALMADGE
"THE STUDIO GIRL"
Two Reel Sunshine Comedy

LAKESIDE | 4730 Sheridan Road 2 & 4; 6:30 to 11:30
LINA CAVALIERI
"THE ETERNAL TEMPTRESS"
Also "The Son of Democracy"

TERMINAL | Lawrence & Spaulding Matinee and Evening
Paramount Presents
DOROTHY DALTON
"FLARE-UP SAL"
Current Events and Comedy

MILFORD | Milwaukee - Crawford 1:30 to 5; 6:30 to 11
I, MARY MacLANE
"MEN WHO HAVE MADE LOVE TO ME"
Universal Screen News

OAK PARK

—LUBLINER & TRINZ—
OAK PARK | Wisconsin Ave., 1 Block S. "L" Sta. Mat. & Eve
WILLIAM S. HART "BLUE BLAZES RAWDEN"

WEST SIDE

CENTRAL PARK
12TH ST. and CENTRAL PARK AVE.
THOS. INCE Presents
DOROTHY DALTON
"Flare-Up Sal"
Also the Newest Mack Sennett Comedy
All critics of theatres and motion pictures acknowledge the superiority of the Central Park's shows. Our seating capacity is the largest in the city and will justify a trip from any part of Chicago. ASK YOUR FRIENDS.
Coming Saturday—The Newest Chapter of "The Sons of Democracy." A Call to Arms.

—LUBLINER & TRINZ—
WEST END | CICERO AT WEST END Cont. 1:30 to 11 P. M.
MARY MAC LANE
"Men Who Have Made Love to Me"
Also Benjamin Chapin, "My Father"

KEDZIE ANNEX | MADISON ST. AT KEDZIE AV.
PEGGY HYLAND
"THE OTHER WOMAN"

HAMLIN | 3826 West Madison St. —Tonight, 7 to 11:30
EMMY WEHLEN
"THE SHELL GAME"

MADISON SQUARE | Madison, near Cicero 6:30 to 11:30 P. M.
TRIANGLE ALL-STAR PLAYERS
"LITTLE RED DECIDES"

CRAWFORD | Crawford Av., nr. Madison Cont. 2:30 to 11:30 P. M.
KITTY GORDON—"The Wasp"

GOLD | 3411 WEST 12TH STREET Continuous—1:30 to 11 P. M.
"CHEATING THE PUBLIC"

MARSHALL SQUARE | 22nd St. and Marshall Blvd. Matinee Daily
LOUISE LOVELY—"NOBODY'S WIFE"

NORTHWEST SIDE

CRYSTAL | North Ave., near California —Continuous 2 to 11—
PAULINE FREDERICK
"MADAME JEALOUSY"
CONCERT ORCHESTRA—12 SOLOISTS
—AFTERNOON AND EVENING—

NEW IRVING | IRVING PARK BLVD. AT CRAWFORD
—CONTINUOUS—6:45 TO 11 P. M.—
THOMAS SANTSCHI
"THE CITY OF PURPLE DREAMS"

PLAISIR | IRVING PARK & CRAWFORD 2:30 and 4:00—Mat. Daily
—TODAY and TOMORROW—
DOROTHY DALTON "FLARE-UP SAL"

—LUBLINER & TRINZ—
PARAMOUNT | 2636 Milwaukee Av. —Cont. 2 to 11 P. M.—
"EMPTY POCKETS"—Adults Only

PAULINA | 1335-1337 N. PAULINA —MAT. and EVE—
WALLACE REID "RIMROCK JONES"
Also Burton Holmes Travels

NEW STRAND | DIVISION NR. HOYNE —Mat. 2:00 to 11:30
DOUGLAS FAIRBANKS "Reaching for the Moon"
Also The Life of Abraham Lincoln

AUSTIN

PLAISANCE | 466 PARKSIDE AVE. LAKE ST. 6:30 to 11
CHARLES RICHMAN "OVER THERE"

RADIATOR'S NET EARNINGS BREAK ALL RECORDS

Profits Equal to 24.8% on $12,278,400 of Common Stock.

Net earnings of the American Radiator company for the fiscal year ended Jan. 31, 1918, were $3,261,871, the largest in the history of the company. The profits were equal to 24.8 per cent on the outstanding common stock issue of $12,278,400.

On March 17, 1917, the company paid a common stock dividend of 50 per cent, which reduced the amount of surplus carried forward by $4,093,800. The surplus on Jan. 31, 1918, shows, therefore, a reduction to $6,420,093, compared with $9,057,215 at the end of the previous fiscal year.

The annual report shows that profits of the constituent concerns, located in Canada, England, France, and Italy, were about $51,000 smaller than in the previous fiscal year.

Prepares for Decline.

The company set aside $1,200,000 to provide for inventory depreciation after the war and the decline anticipated in the price of materials on hand. This charge was taken out of profits for 1916 and 1917. The management realizes that the large net shown in the report just issued was due in considerable part to the increase in inventory values of old stocks on hand.

The demand for the company's products arising from normal activities declined in 1917, but there was an increase in building operations for military and naval purposes. While the amount of business transacted, as represented by sales figures in dollars, was much larger than in 1916, the volume of the products sold as represented by quantity or tonnage was smaller.

$500,000 for Depreciation.

From the profits of last year there was set aside $500,000 for depreciation. There were added to real estate and buildings additions valued at $1,490,-

The financial condition of the company is reported satisfactory by the management. All current indebtedness, except for purchases of materials for the last month of the fiscal year, has been paid and the cash balance remaining on Jan. 31 was $2,681,155.

The company's balance sheet does not include the figures of profits of the constituent companies. However, the profits were equal to 32.6 per cent on the present common stock. In the last fiscal year the profits of the parent company were equal to 29.2 per cent on the outstanding common, and 40.2 per cent including profits of constituent concerns.

Dividend Reduced.

After the stock dividend paid last March the dividend on the common shares was reduced from 4 to 3 per cent quarterly. The statement of profits and the balance sheet follow:

STATEMENT OF PROFITS.

Year ended Jan. 31—	1918.	1917.
Net profits	$ 3,261,871	$ 2,604,066
Pref. div.	210,000	210,000
Balance	$ 3,051,871	$ 2,394,068
Com. divs.	1,473,408	1,309,696
Surp. for year	$ 1,578,463	$ 1,084,372

CONSTITUENT COMPANIES.

Cons. net profits	$ 952,556	$ 901,560
Aggregate surp.	8,517,473	7,800,532

COMBINED PARENT AND CONSTITUENT COMPANIES.

Gold profits	$ 4,214,427	$ 3,505,568
Total surplus	14,937,566	10,857,215

BALANCE SHEET.

ASSETS.

	1918.	1917.
Cash	$ 2,681,155	$ 2,997,406
Liberty loan bonds	797,700	.....
Bills receivable	115,478	108,029
Accounts receivable	2,921,705	1,079,145
Less: Reserve for bad accounts	296,019	.....
Inventories	8,067,383	3,090,792
Unexpired insurance, taxes, etc.	75,690	.....
Real estate, buildings, mach., tools, etc.	16,118,327	.....
Less: Reserve for depreciation	2,254,606	.....
Investments, prop. account	13,784,321	12,362,431
Total	$28,127,475	$21,224,805

LIABILITIES.

Accounts and notes payable	$ 810,437	$ 981,990
Insurance reserve	340,631	.....
Reserve for contingent depreciation, inventories	1,250,000	.....
Reserve for income and excess profits taxes	1,600,000	.....
General reserves	3,027,923	.....
Total reserves	5,618,544	.....
Common stock	12,278,400	8,185,600
Preferred stock	3,000,000	3,000,000
Surplus	6,420,093	9,057,215
Total	$28,127,475	$21,224,805

U. S. Issues Rules for Unified Profits Reports

Washington, D. C., March 6.—Regulations governing the filing of consolidated income profits returns by consolidated corporations, issued today by Internal Revenue Commissioner Roper, required unified reports in cases where two or more corporations are engaged in the same or closely related businesses, and where a corporation owns or controls at least 95 per cent of the stock of the subsidiary.

Consolidated returns also will be accepted generally for affiliated corporations, among which there exist contracts or trade or financial practices which arbitrarily or artificially influence or determine the amount of the net capital or net income of one of the corporations so affiliated." Public service corporations with common ownership or control must file separate returns if they are not grouped as one physical operating unit. In cases of doubt consolidated returns may be made only after obtaining permission from commissioner of internal revenue.

ROSIN AND TURPENTINE.

SAVANNAH, Ga., March 6.—TURPENTINE firm, 40½c; sales, 44 casks; receipts, 17 casks; shipments, 315 casks; stock, 24,189 casks. ROSIN—Firm; sales, 327 bbls; receipts, 616 bbls; shipments, 824 bbls; stock, 44,944 bbls. Quote: B, D, E, F, G, H, I, $6.50; K, $6.60; M, $6.75; N, $7.00; W G, $8; W W, $7.50.

WEYMAN-BRUTON STOCK "MELON."

The directors of the Weyman-Bruton company have declared a stock dividend of 20 per cent on the common stock, payable Oct. 1 to stock of record Sept. 10. This was announced officially of the company said, in order to increase the company's working capital. There will be no further cash disbursements on the junior issue during the year 1918.

FINANCIAL NOTES

At the meeting between the representatives of the oil industry and Mark L. Requa, oil administrator, it was announced that government officials have ordered the railroads to lift the embargo on oil products. It is asserted that as long as the oil companies do not attempt to profiteer they will be permitted to carry on their business with prices governed by the law of supply and demand. The oil administrator does not contemplate, it is announced, taking over the industry. The matter before the conference was the licensing of fuel oil companies.

At the average rate of earnings per ton during the third quarter of last year, net earnings of U. S. Steel in the last two months have been scarcely more than in September last, when they were less than $22,000,000 with all war taxes deducted. During March, however, the prospect is for decided improvement in output, shipments, and earnings, but with the handicap of January and February net earnings in the current quarter are not expected to be over $40,000,000 to $45,000,000, as compared with $62,500,000, the estimate for earnings during last quarter of 1917.

W. S. Hayden, president of the Investment Bankers' Association of America, has completed the appointment of special and standing committees for the current year. The chairmen of these committees are as follows: Conservation of capital issues, Allen B. Forbes, New York; constitution and bylaws, Lynn H. Dinkins, New Orleans; education, Lawrence Chamberlain, New York; finance and auditing, George T. Taylor, Chicago; fraudulent advertising, William H. Maxwell Jr., New York; industrial securities, Maynard H. Murch, Cleveland.

According to New York advices, leading steel trade authorities say that the tieup in the yards of plants during the last week has become worse, due to inability to get cars to move the finished products. As the result of this condition, operations at the various steel plants in the east are unchanged from what they were one week ago.

The Standard Steel works, all of whose stock is owned by Baldwin, earned $14.58 a share last year, which, added to Baldwin's earnings of $34.53, makes a total of nearly $50 a share. The report of this company is what is referred to at various times as concealed earnings in connection with Baldwin reports.

For the purpose of increasing the working capital of the Weyman Bruton company a 20 per cent stock dividend has been declared, payable Oct. 1 to stock of Sept. 16, 1918, in lieu of payment of further cash dividends on the common stock during the current year.

For the first time in several weeks' time accommodations appeared in the stock exchange money market. The supply was small, however, and loans were made for the shorter periods at 6 per cent, but were restricted to mixed collateral.

A dispatch from Rio De Janeiro says that 60,000,000 lire have been subscribed there toward the Italian war loan.

PERSONAL MENTION

John J. Mitchell, president of the Illinois Trust and Savings bank, left for California yesterday for a short vacation. He will probably return about April 1.

E. D. Hulbert, president of the Merchants Loan and Trust company, left for the east, to be gone about ten days.

James M. Mills, who has been in the service of the Illinois Trust and Savings bank for several years, has been made an assistant cashier.

METALS.

NEW YORK, March 6.—ANTIMONY—The market continues dull and most dealers are quoting 13¾@13¾c. The metal exchange quotes lead steady; spot 7.50c. SPELTER—Dull; East St. Louis delivery spot offered at 7.70c. At London: COPPER—Spot, £110; futures, £110; electrolytic, £125. TIN—Spot, £319; futures, £316. LEAD—Spot, £29 10s; futures, £28 10s. SPELTER—Spot, £54; futures, £50.

ST. LOUIS, Mo., March 6.—LEAD—Steady and unchanged at $7.25. SPELTER—Quiet but firm at $7.75.

PACKERS TURN OUT $2,170,000,000 IN PRODUCTS

In the last fiscal year of the five local packing companies their gross sales aggregated roundly $2,170,000,000, constituting the largest turnover of any industry in Chicago. The packers employed in their business $429,752,798 capital furnished by stockholders. This does not take into account the borrowed money used during the year, which, as shown in the balance sheets, aggregated $342,870,000. The resources of the five companies total $978,531,725.

The companies showed for the year net profits of $69,779,583, and they paid out in dividends $11,527,089.

In the appended consolidated report of the business of the several concerns the fiscal year of Swift & Co. ended on Sept. 30, 1917; Armour & Co., Oct. 27, 1917; Cudahy Packing company, Oct. 27, 1917; Morris & Co., Nov. 3, 1917; and Wilson & Co., Dec. 29, 1917. Estimates were necessarily made of the gross sales of Wilson & Co. and Morris & Co. The figures are based on averages shown by the other companies. The tabulation follows:

	Armour.	Swift.	Morris.	Wilson.	Cudahy.
Gross sales	$575,000,000	$375,000,000	*$325,000,000	*$210,000,000	$184,811,000
Net profits	21,293,562	32,150,000	5,401,071	6,504,421	4,430,829
Dividends paid	2,000,000	7,500,000	150,000	712,188	1,163,901
Percentage earned on capital employed	14½%	21.7%	14.8%	15.3%	15.9%
Percentage earned on common stock	21.29%	32.15%	180.03%	28.95%	33.64%

BALANCE SHEET.

	Armour.	Swift.	Morris.	Wilson.	Cudahy.
Real estate, plants, etc.	$ 60,845,595	$ 55,170,507	$ 18,484,979	$ 26,044,752	$ 12,961,784
Cars and car trusts	9,143,694	.....	2,301,159	.....	1,300,139
Investments	45,056,108	39,716,467	6,295,759	4,797,118	1,586,165
Good will, trade marks, etc.	.....	.....	.....	11,407,282	.....
Cash	18,906,271	8,292,056	4,658,520	3,830,765	2,899,380
Receivables	83,599,587	82,265,714	16,178,454	15,783,812	12,969,009
Inventories	101,622,878	120,935,778	42,254,640	24,518,850	32,647,634
Prepaid items	.....	.....	.....	689,617	*363,139
Total assets	$314,174,135	$306,380,523	$ 91,177,515	$102,072,298	$ 64,727,254
LIABILITIES.					
Capital stock	$100,000,000	$100,000,000	$ 3,000,000	$ 30,476,400	$ 20,000,000
Bonds	50,000,000	31,593,500	10,900,000	15,250,000	8,750,000
Reserves	6,544,246	16,458,542	10,836,530	1,622,955	1,562,464
Profit and loss surplus	56,126,679	59,965,000	37,293,554	15,051,045	7,730,120
Bills payable	83,404,000	70,211,560	25,990,209	36,579,570	†26,684,670
Accounts payable	18,099,209	23,757,003	2,939,582	2,863,577	.....
Accruals	.....	4,394,919	167,587	228,750	.....
Total liabilities	$314,174,135	$306,380,523	$ 91,177,515	$102,072,298	$ 64,727,254

*Bond discount. †Includes accounts payable.

CHICAGO STOCK TRANSACTIONS

CHICAGO stocks were dull and without price movements of consequence, except Sears-Roebuck common, which sold off three points from the opening, largely on announcement in Washington that complaint had been made against the company's former plan of selling sugar at below cost in connection with other articles. A practice similar has been generally followed by dealers. The company gave up the plan last June.

American Shipbuilding common declined on profit taking. There was rumor from Cleveland that the management has declared a full year's dividend of 17 per cent on the common stock payable in quarterly installments.

	Sales.	High.	Low.	Close.	Net chge.
Am Shipbldg	385	99½	97¾	97¾	— 1½
Chi Pneu Tool	205	51	50¼	50½	— 1½
Cudahy	52	113	113	113	.....
Com Edison	20	107	107	107	.....
Diamond Match	41	113	113	113	.....
Lindsay Light	275	21	20½	21	— ½
M Ward pfd	99	104½	104	104	.....
Do rights	12	103	103	103	.....
Mid-West Ut pfd	2	81	81	81	.....
Page Wire	25	5	5	5	.....
Quaker Oats pf	2	100	100	100	+ 1
Sears-Roebuck	139	151	148	148	— 2
Stewart-Warner	95	55¾	55½	55¾	+ ¾
Swift & Co	501	130¾	129½	129½	+ ½
Un C & Carb	280	52	51¾	51¾	.....
Wilson	200	57	56	56	— ½

BONDS.

Sales.		High.	Low.	Close.	Net chge.
$ 6,000	CC&CRys 5s	57½	57	57½	.....
4,000	ChiRys 1st 5s	85	85	85	.....
6,000	P Gas ref 5s	78	78	78	.....
1,000	Swift 1st 5s	94¼	94¼	94¼	.....
500	U S Lib 3½s	97.60	97.60	97.60	—.10
1,700	do 1st 4s	96.30	96.30	96.30	.....
2,250	do 2d 4s	96.16	96	96.02	+.02

CLOSING BID AND ASKED PRICES.

	Bid.	Asked.		Bid.	Asked.
Am Ship	97½	98½	Lind Lt	20¾	21
Do pf	85	87	Do pf	10¾	11
Booth F	24½	24¾	MWard pf	104	104½
Do pf	84	86	NatCar pf	115	120
Cudahy	110	113	Pac Gas	34	36
Com Ed	106	107	Peo Gas	45	47
CC&C Ry	2	2½	Pub Svc	75	76½
Do pf	15½	16½	Do pf	85	88
C T & T	165	175	Qua Oats	280	280
C P Tool	50	51	Do pf	99	100
Chgo No 1	52	55	SwiftCo	129	130
Do No 2	11	12	Sears-R	148	149
Do No 3	1¾	2¼	Do pf	115	120
Do No 4	¾	1¼	Stewart-W	55½	56
D Match	110	114	Un C & C	51¾	51¾
Hartman	40	42	Un Pbd	15	15½
HartS&M	64	65	Do pf	55	56
Do pf	107	108	Wilson	55	56
Ill Brick	52	55	Do pf	97¼	98

Ralph Van Vechten Heads Liberty Bank Committee

Ralph Van Vechten, vice president of the Continental and Commercial National bank, has been named by Charles W. Folds, chairman of the Chicago Liberty loan committee, as chairman of the committee on banks. Other members are as follows: Dan Norman, vice chairman; James C. Ames, secretary; Albert C. Koch, and Logan A. Gridley.

The committee on banks has organized subcommittees which will cover various neighborhoods in the city and county so far as the activities of the banks are concerned. Their work, in cooperation with the executive committee for the district, will be to secure the adoption by all banks of the uniform plan of partial payments to be approved by the executive committee; to endeavor to get all banks to fix a uniform rate for loaning on Liberty bonds, this rate to be as low as possible consistent with the best interests of the community; to secure the most favorable terms for employers borrowing to carry bonds sold to employes on the partial payment plan; to keep in daily touch with each loop bank and as frequently as necessary with all banks outside the loop; to see that each bank makes active and continuous effort to secure the largest possible subscriptions from its depositors; to secure subscriptions from banks for their own account and to handle any difficulties arising with banks during the campaign.

Uncle Sam Shows How the Yankee Dollar Has Shrank

Washington, D. C., March 6.—The shrinkage in the purchasing power of the American dollar is pictured in a report of the bureau of labor statistics, issued yesterday. The comparisons taken over a period of ten years show that in the matter of purchasing flour 50 cents in 1907 is equivalent to a dollar today, and that the dollar which buys eggs in 1918 is only as big as 40 cents in 1907. Thirty-four cents' worth of cornmeal ten years ago, seven years before the war started in Europe now costs the American housekeeper $1.

Burnham's Manual for 1918 Now Being Distributed

Burnham's Manual of Chicago Securities for 1918 is now being distributed by John Burnham & Co., and can be secured by application to their office. The manual contains data on some 400 companies whose securities are traded in in Chicago.

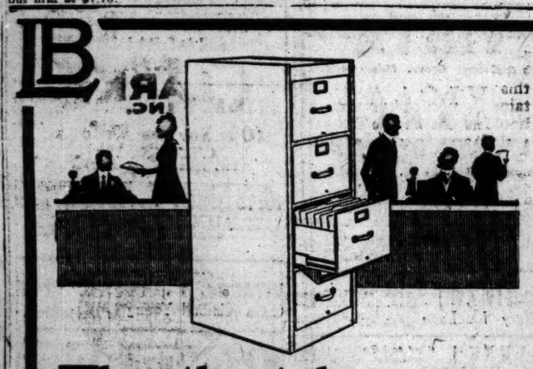

When the style is steel—

Countless things formerly made only of wood are now produced in metal. Everything from pens to battleships—*steel*. Steel is 20th century style.

Just as Library Bureau wood files are standard, so L. B. Steel is standard for those who prefer the compactness and durability of steel. It is found in business houses everywhere.

L. B. Steel units are built especially to carry out the L. B. idea—to afford the most practical means of handling all manner of card records, correspondence, and all kinds of business papers.

The vertical unit—the standard type of file for general filing needs. The horizontal unit—for a great variety of records embodied in one cabinet. Also counter-files, card record desks, and trays for almost any size cards.

Steel storage shelving and transfer cases, too.

Write for our new catalog, *"Steel card and filing cabinets"*—it's free.

Library Bureau

Card and filing systems — Founded 1876 — Filing cabinets wood and steel

J. L. ROWLEY, Manager

6 North Michigan ave., Chicago

Forty salesrooms in leading cities of the United States, Great Britain and France

SEVENTH BUYS MORE THAN ITS ALLOTTED SHARE

Treasury Certificate Offering Is Oversubscribed.

The seventh reserve district went over the top in the latest treasury certificate offering with a total subscription of $62,568,000 when its allotted share was $50,000,000. Of the 5,483 banks in the Chicago district, 3,220 purchased certificates in the latest offering in anticipation of Liberty loan payments. This compares to 2,493 banks participating in the second issue and 910 in the first.

There were included in the list 849 banks which have not purchased certificates before. M. A. Traylor, director of sales, who is responsible for this success, reports that almost without exception banks once purchasing certificates continue to bear their part of the burden in each issue. However, buying the notes is ceasing to be a burden, since at 4½ per cent they yield more than bank acceptances, are the best paper in the portfolios of the banks, and are coming to be easily salable to corporations and individuals.

Michigan and Iowa Fall Down.

The proportions of the $50,000,000 share of this district as they were allotted to the various states and the total amount subscribed by those states follow:

State—	Quota.	Subscriptions.
Indiana	$ 5,340,000	$ 9,453,000
Illinois	22,978,000	26,318,500
Iowa	8,839,000	5,519,000
Michigan	8,947,000	3,704,000
Wisconsin	4,986,000	6,273,000

Michigan and Iowa were the only states failing to subscribe to their full quota and each came within a few thousand dollars of the minimum.

Again at the Bottom.

The following tabulation shows the number of banks in each state, the number which have subscribed up to this time to any of the three note offerings, and the percentage of banks so subscribing:

State—	No. banks.	No. subscribing.	Percentage.
Wisconsin	686	492	70
Michigan	746	439	59
Iowa	1,906	1,179	62
Indiana	835	586	70
Illinois	1,309	860	65

Iowa and Michigan are again found at the bottom of the list.

TALK OF THE STREET

SOME of the leading commission houses are inclined to think the market is not greatly oversold. On the contrary, it is thought that in some instances there is a considerable "long" account. In the early trading yesterday specialties were bid up, resulting finally in profit taking.

The large earnings reported by several leading industrial concerns led to improvement early in the session. Steel had a moderate advance, accompanied by talk that the balance sheet will show an extraordinary volume of quick assets.

Allis-Chalmers common was firm early on the announcement that the voting trust will be dissolved on March 27. The directors are scheduled to meet today to declare the usual quarterly dividend on the preferred stock. It has been the impression in good quarters that the board might decide to pay off the remaining back dividends on the preferred stock in two semi-installments of 3½ per cent each.

Shorts in St. Paul were induced to cover freely on a false rumor that the directors had decided to pay the full dividend on the preferred. Official denial was made that any action has been taken. The board will not meet until the latter part of the month.

Talk of a dividend on Wilson & Co. common stock has prompted some buying in that issue in the last few days. However, Thomas E. Wilson, president of the company, is quoted as saying he sees no prospect of dividends in the immediate future. He points out something that bankers already know, that there is great need of ample working capital. The large packing concerns have all borrowed to the limit of the legal lending power of the local banks.

It is noted that stocks offering for sale do not follow down prices in any volume after recessions. Professional bearishness, therefore, tends to produce an oversold condition. There is noted much underlying strength in prices. On declines the market becomes dull.

Friends of the equipment stocks continue to point out that when the railroad bill passes and the government gets in financial control of the situation, there will be issued heavy orders for cars and locomotives. Necessarily, this will mean increased business for the equipment concerns.

Industrial Alcohol sold off regardless of the annual statement showing $34 a share earned last year. The market is not "right" for pool operations on a large scale. The people in Industrial Alcohol have made some big markets in the past.

Call money rates offered some encouragement, ruling at 4½ per cent. It was the best all day money market the exchange has had in a number of days. Operations in time funds, however, were limited, with occasional renewals at 6 per cent.

The rumor that the Baldwin Locomotive company is planning an issue of securities was officially denied.

More bullish ammunition is seen in some quarters in industrial reports which will soon make their appearance. There will probably be many other brilliant statements to add to the list already published. United States Steel corporation should show about $35 net for the common stock. Others expected to make favorable reports are American Sugar Refining, Railway Steel Spring, Westinghouse Electric, Chevrolet Motor, Pierce-Arrow, California Petroleum, and American Smelters. The street looks for less favorable reports from American Telephone and Telegraph, Willys-Overland, and Studebaker corporation.

It can be stated on the authority of prominent bankers that big railroad news from Washington is expected after the passage of the railroad control bill.

N. Y. Leader in Taking Second Liberty Bonds

Exact subscriptions by states to the second Liberty loan, tabulated and made public by the treasury for the first time, show that New York led all states, with $1,413,045,800. Pennsylvania was second, with $497,372,550; Massachusetts third, with $317,799,250, and Illinois fourth, with $271,731,750.

Twin City Rapid Transit Reduces Its Dividend

The Twin City Rapid Transit company has reduced its dividend on the common stock from 6 to 4 per cent annually by the declaration of 1 per cent quarterly on that issue. The company has declared the regular quarterly dividend of 1¾ per cent on the preferred stock. Both dividends are payable April 1 to stock of record March 15.

The Substantial Worth of Goodyear

A study of the current balance sheet of The Goodyear Tire & Rubber Company, and of comparative financial statements over a ten-year period, will answer—satisfactorily—any prospective investor's first questions about the new issue of Goodyear Eight Percent Cumulative Second Preferred.

A Good Investment Yielding 8%

The stock is non-speculative, preferred both as to assets and dividends, and issued under protective restrictions which seem to provide more than ample safeguards. There are no prior bonds or mortgages, and the ratio of net assets to the total of preferred stock outstanding (including the new issue) is more than 3.2 to 1.

The Dividends

The 8% return is exempt from personal-property tax in Ohio, and from the normal federal income tax. Dividends are payable quarterly.

The Goodyear Company has never missed a dividend — and while its requirements on all outstanding preferred (including this issue) will be less than $3,000,000 a year, its net earnings ($14,000,000 last year) averaged, over a ten-year period, more than ten times dividend requirements during those years.

The Business

Goodyear's sales last year were over $111,000,000; the three months of this fiscal year show a 40% increase—more than justifying the Company's estimate for the year of $150,000,000. The volume thus attained is the result of healthy growth, through good management, under sound business policies, there being no consolidation or merger of any kind in the Company's history.

The Goodyear selling organization includes 112 branches in the United States and abroad, and more than 70,000 dealers.

The Goodyear factories are modern, and extensions already made provide facilities for three to five years of continued rapid growth.

The Interesting Facts

Outstanding points about the Company's business and the new stock issue are presented in a booklet which may be had for the asking. It gives facts and figures well worth the careful attention of any investor who seeks a liberal return, a strongly-safeguarded investment of his principal, and provisions which insure ready marketability at all times.

ADVISORY COMMITTEE ON THE CAPITAL ISSUES COMMITTEE
FEDERAL RESERVE BOARD
Washington

February 6, 1918

To The Goodyear Tire & Rubber Company,
Akron, Ohio.

Referring to the proposed issue of $12,000,000 8% Cumulative Second Preferred Capital Stock of The Goodyear Tire and Rubber Company, authorized by a special meeting of shareholders on January 16, 1918, which is entering into the purposes of the issue clearly defined, we are of opinion that the sale of the said stock is not incompatible with the interests of the United States. The signing consideration per share of said issue as regards the assets, earnings or liability to carry proposed.

The foregoing opinion applies to $12,000,000 shares out of the total amount of 120,000 shares, it being understood that the remaining $12,000,000 shares are not to be offered at this time and will not be offered without further submission to this committee.

In any public offer or advertisement of the said issue this letter must be incorporated in full.

Capital Issues Committee of The Federal Reserve Board.

By Percy H. Wannamaker,
Chairman.

The information above, while not guaranteed by us, is obtained from sources which we believe to be reliable.

Price $100 (par value) per share

Babcock, Rushton & Co.
137 South La Salle St.
Chicago

Alfred L. Baker & Co.
141 South La Salle St.
Chicago

John Burnham & Co.
41 South La Salle St.
Chicago

Counselman & Co.
112 West Adams St.
Chicago

RAILS IN DEMAND AS INDUSTRIALS LAG IN MARKET

Banks Discourage Loans for Speculation in Wall Street.

BAROMETER OF THE MARKET

Average of Closing Prices of Twenty Leading New York Stocks

Wednesday, March 6	70.54
Tuesday, March 5	70.31
Net gain for the day	.23
Year ago, day of week	86.34
Two years ago	83.54
Three years ago	73.86

The twenty stocks are Anaconda Copper, American Car and Foundry, American Smelting, American Telephone, Atchison, Baltimore and Ohio, Brooklyn Rapid Transit, Chesapeake and Ohio, Erie, Great Northern preferred, New York Central, Northern Pacific, Pennsylvania, Reading, Southern Pacific, Southern Railway, St. Paul, American Sugar, Union Pacific, and United States Steel.

Total sales of stocks, 835,000 shares.

Total sales of bonds [par value], $3,410,000.

INDUSTRIALS LAG.

New York, March 6.—[Special.]—Industrials made an indifferent response today to the remarkable earnings of several leading manufacturing corporations and to reports of extra dividends impending. Many specialties that have recently assumed leadership were neglected.

Strong banking interests were inclined to discourage speculation because of the rather strained condition of the money market and the approach of the third Liberty loan campaign. There is practically no time money available at present for stock exchange commitments. Loans of this character are restricted to renewals only.

The fact that call money was available at 4½ per cent was due to the operations of the $200,000,000 money pool and the narrow and inactive character of the market. If a broad speculation should develop, the position of this syndicate would be extremely difficult for a time at least. Conditions, however, are expected to improve after the passage of the war finance bill, which will remove a great part of the existing credit pressure from the banks.

Good Buying of Rails.

The buying of railroad stocks was the most encouraging feature of the day in Wall street. The accumulation of the leading trunk line issues was in substantial volume, and continued throughout the day.

Cerro de Pasco broke 2 points on the publication of the unverified report that the Peruvian mines of the company had been closed down. Part of the loss was recovered, however, when officials issued a statement in which they declared that they had received several cable dispatches from their representative in Peru during the day, in which no mention of the shutting down of operations or of any political upheavals in Peru.

BUCYRUS CO. HAS BANNER YEAR IN ITS HISTORY

The Bucyrus company of Milwaukee reports record earnings for the year ended Dec. 31, the surplus available for dividends being equal to 21.35 per cent on the preferred stock as compared to 7.80 per cent in the previous year.

There is an accumulation of 22 per cent dividends due the preferred stock, but President W. W. Coleman announced that payments would be continued at the rate of 4 per cent owing to the company's need of capital and the near maturity of the note issue.

The company's note issue, dated Dec. 15, 1915, of $1,000,000, matured June 15, 1917, at which time $400,000 was paid from the cash resources of the company and the balance paid from the proceeds of a new issue of $600,000 6 per cent notes, maturing June 15, 1918.

The company has reëlected its directors and added Maj. F. R. Bacon and Fred Vogel Jr., to the board to fill vacancies.

The income account for the year ended Dec. 31, 1917, with comparison, follows:

	1917.	1916.
Net earnings	$*854,280	$312,589
Dividends	160,000	80,000
Surplus for year	694,280	232,589
Previous surplus	627,374	394,785
Total surplus	1,321,654	627,374

*After all charges, including depreciation interest, and excess profits taxes.

MONEY AND EXCHANGE

CHICAGO MONEY MARKET.

Money rates in Chicago firm at 6 per cent; on collateral commercial paper, 6 per cent; 6 per cent over the counter. New York exchange par. Chicago bank clearings yesterday, $103,971,770, as compared to $87,469,715 a week ago, and $87,660,661 a year ago.

NEW YORK MONEY MARKET.

NEW YORK, March 6.—Mercantile paper, 5¾. Sterling: Sixty day bills, 472½; commercial 60 day bills on banks, 472; commercial 60 day bills, 471½. Bar silver, 85⅛c. Mexican dollars, 68c. Government bonds irregular. Railroad bonds easy. Time loans strong: 60 days, 90 days, and 6 months, 6 per cent bid. Call money firm: high, 4½; low, 4½; ruling rate, 4½; closing bid, 4; offered at 4½; last loan, 4½.

FOREIGN EXCHANGE.

Foreign exchange rates in amounts of $25,000 between banks, as quoted by the Merchants Loan and Trust company of Chicago:

	Mar. 6.	Mar. 5.	Wk. ago.	Yr. ago.
London—				
Cables	476.42½	476.42½	476.42½	476.42
Checks	475.28	475.28	475.25	475.40
Paris—				
Cables	570½	570½	570¼	583½
Checks	572½	572½	572½	584½
Holland—				
Checks	44⅝	44⅝	44½	40.55
Italy—				
Checks	891	893	873½	739
Swiss—				
Checks	446	450	449½	502
Russia—				
Checks	13⅛	13⅛	13⅛	28.40
Denmark—				
Checks	30⅝	30⅝	30½	27.35
Norway—				
Checks	30⅝	30½	30⅝	28.00
Sweden—				
Checks	31⅝	31½	32	29.50
Spain—				
Checks	24.35	24.30	24.20	21.10

NEW CHICAGO BOND HOUSE.

A new bond house has been established in Chicago under the name of Hervey, Emerson & Co., the principal partners being H. S. Hervey and Guy L. V. Emerson.

NEW YORK STOCK TRANSACTIONS

Bid.	Asked.	Description.	Sales.	High.	Low.	Close.	Net chge.
28½	30	Adv Rumely pfd	100	29	29	29	....
1⅜	1½	Alaska Gold	800	1½	1⅜	1⅜	— ⅛
2	2¼	Alaska Juneau	600	2¼	2		
24⅝	25¼	Allis-Chalmers Mfg.	2,000	25⅝	24⅝	25¼	+ ⅝
81¼	81¾	Do pfd	400	81½	80½	81½	....
79½	80¾	Am Beet Sugar	400	80	79½	79½	— ⅜
39½	40½	American Can	300	40	40	40	— ⅜
76	76⅞	Am Car & Foundry	2,600	77⅝	76	76¼	— ⅝
13	13¾	Am Hide & Leather	100	13⅜	13⅜	13⅜	....
60⅝	61½	Do pfd	900	61½	60⅝	61	....
54½	55	Am Internatl Corp	1,300	55½	54½	54½	....
32¼	32½	Am Linseed Oil	2,000	33	32⅜	32⅜	+ ½
65⅝	66	Am Locomotive	1,800	66⅛	65⅝	65⅝	....
10	10⅜	American Malt	100	10⅜	10⅜	10⅜	....
80½	80½	American Smelting	1,600	81⅛	80½	80⅝	— ⅛
95	98⅜	Am Shipbuilding	100	99	99	99	....
64½	65	Am Steel Foundries	100	64⅝	64⅝	64⅝	+ ⅝
105	106½	American Sugar	100	104⅝	104⅝	104⅝	+ ⅛
90	90½	Am Sumatra Tob	3,000	91⅝	90	90	— 1
105⅝	105¾	Am Tel & Tel	600	105½	105¼	105¼	+ ½
153¾	156	American Tobacco	100	153¼	153¼	153¼	+ ½
55	55¼	American Woolen	...	56¼	55¼	55¼	— ¼
94¼	94⅞	Do pfd	...	94½	94½	94½	....
25½	26	Am Writ Pap pfd	...	27¾	25¾	25¾	— 1½
62½	63	Anaconda	3,300	63⅝	62½	62¾	— ⅜
84	84⅜	Atchison	700	85	84¼	84¼	....
80½	81	Do pfd	200	80⅝	80⅝	80⅝	— ⅛
90¼	91½	Atlantic Coast Line	100	91	91	91	....
110½	111½	Atl Gulf & W I	1,800	113⅝	110	110½	— 2¾
61⅝	63	Do pfd	200	62	62	62	....
77¼	77¾	Baldwin Locomot	37,500	79⅝	77½	77¾	— 1¼
53	53½	Baltimore & Ohio	1,700	53½	52¾	53¼	+ ⅜
1⅛	1¼	Batopilas	2,300	1⅜	1¼	1¼	+ ⅛
78⅜	78⅝	Bethlehem Steel B	11,200	80	78⅜	78⅜	— ⅜
101¾	101⅞	Do pfd 8% rects	200	101½	101⅞	101¼	— ⅛
39¼	40	Bkn Rapid Transit	200	40	40	40	+ ⅜
9⅝	9⅞	Butte Cop & Zinc	300	9⅞	9⅞	9⅞	....
19¼	19⅝	Butte & Superior	200	19½	19¼	19¼	+ ¼
40	40½	California Packing	1,300	40½	39⅝	40¼	+ ¾
15½	16	California Petrol	100	15⅛	15⅛	15⅛	— ⅛
144½	145½	Canadian Pacific	500	146⅛	144½	146⅛	+ 1¼
25	28	Central Foundry	100	26	26	26	— 1
41	43	Do pfd	100	41½	41½	41½	....
70½	71	Central Leather	700	71½	70⅝	70⅝	— ¼
30⅜	30½	Cerro de Pasco	2,600	30⅝	29½	30½	— 1½
87	87⅜	Chandler Motor	400	88	87⅛	87⅛	— ⅛
55	55½	Chesapeake & Ohio	500	55⅞	55⅛	55⅛	+ ⅛
42¼	42½	C M & St Paul	8,600	43⅛	40⅞	42⅛	....
72¼	72½	Do pfd	3,600	73½	71⅛	73	+ 1½
92	93	Chicago & N W	300	92	92	92	....
20¼	20⅝	C R I & P ctfs	1,100	20⅝	20¼	20¼	....
66	66½	Do pfd A	1,400	66½	66	66½	....
55⅝	56	Do pfd B	1,000	56⅛	55½	56⅛	....
16	16¼	Chile Copper	2,100	16⅛	16	16	— ⅛
42⅝	42¾	Chino	700	42¾	42⅛	42⅝	+ ⅛
39	39½	Colorado Fuel	100	39½	39½	39½	....
33½	33¾	Columbia Gas & E	300	33¾	33⅜	33⅜	— ½
68	71	Continental Can	100	70	70	70	....
34⅜	34⅞	Corn Products	4,600	35½	34⅜	34⅜	— ½
62½	63	Crucible Steel	7,400	64	62⅛	62⅛	+ ⅛
89½	90	Do pfd	100	89⅞	89⅞	89⅞	....
31½	31⅞	Cuban Cane Sugar	1,600	32¼	31½	31½	— ¼
82	83	Do pfd	100	83	83	83	....
8⅝	9	Denver & Rio G pfd	100	8⅝	8⅝	8⅝	— ¼
38⅜	39½	Distillers Securities	1,000	40⅛	39	39	— ⅞
14¼	14⅝	Erie	800	15	14⅜	14⅜	....
25	25½	Do 1st pfd	400	25½	25½	25½	+ ⅜
10½	12	Federal M & S	100	11	11	11	....
35	35⅝	Gaston-Williams	300	35⅝	35	35	— ⅜
140¼	141	General Electric	200	141⅛	141¼	141¼	+ ½
123½	124	General Motors new	6,800	126	123	124	— 1⅛
28	28¼	Great Northern Ore	900	28⅛	28	28	— ¼
91½	92	Great Northern pfd	700	91⅞	91½	91⅞	+ ¼
40⅝	41½	Greene-Cananea	100	41½	41½	41½	+ ⅝
40½	41¼	Haskell & Barker	1,800	40⅝	40⅝	40⅝	....
44⅜	44⅝	Inspiration Copper	1,400	45	44⅜	44⅝	+ ½
12¼	14	Int Agricul Corp	100	13	13	13	....
123	128	Int Harvester N J	400	126½	125	125	....
28¼	28⅝	Int Mercantile Mar	3,700	29⅜	28¼	28⅜	— ½
96⅞	97⅛	Do pfd	10,500	98⅜	96⅞	97	— 1½
8	8¼	Int Met Consolidated	200	8	8	8	....
32	32½	Int Paper	5,800	33⅛	32½	32⅝	....
62	63	Do pfd ctfs stamped	100	62⅝	62⅝	62⅝	— 1
28⅝	28⅞	Int Nickel	1,600	29⅛	28⅝	28⅞	— ⅛
48	50	Kas City South'n pfd	200	49	49	49	....
55	60	Kresge & Co	100	55	55	55	....
28½	30	Kelsey Wheel	100	29	29	29	....
32¾	33	Kennecott Copper	800	33½	32¾	32¾	+ ⅛
77½	80	Lackawanna Steel	2,800	81	80	80	....
15	16	Lee Rubber & Tire	300	15⅛	15½	15⅛	....
62	63	Mackay Co pfd	300	62½	62½	62½	....
28½	29	Maxwell Motor	300	29½	29	29	....
59	61	Do 1st pfd	200	61	61	61	....
23	23½	Do 2d pfd	300	23	23	23	....
95	95¼	Mexican Petroleum	13,400	97⅝	95	95	— 1½
31	31¼	Miami Copper	100	31¼	31¼	31¼	....
44⅝	45	Midvale Steel	1,200	45⅛	44⅝	44⅝	+ ½
22⅝	22⅞	Missouri Pacific	900	23	22⅝	23	+ ⅛
50⅝	51¼	Do pfd	1,100	51	50⅝	51	....
48⅛	48⅝	National Enamel	600	49⅛	48⅛	48⅛	— ¼
53	55½	National Lead	100	54	54	54	....
19⅝	19⅞	Nevada Copper	1,800	20	19⅝	20	+ ⅜
125	126	N Y Air Brake	400	125	124	125	....
71½	71⅜	N Y Central	1,300	72	71⅛	71⅜	+ ⅛
28	28⅜	N Y N H & H	100	27⅞	27⅞	27⅞	....
102¾	103⅛	Nor & W	100	103⅜	103⅜	103⅜	+ 1½
78⅝	79	Do pfd	100	79	79	79	+ ⅛
85	85⅝	Northern Pacific	1,500	85⅝	84⅛	85⅛	....
38⅛	38½	Ohio Cities Gas	1,700	38⅝	38⅛	38⅛	— ⅛
6⅜	7	Ontario Silver	10,200	7⅛	6⅜	6⅜	+ ⅝
57	58	Owens Bottle Mfg	1,000	60⅝	59	59	— 2
29	30	Pacific Mail	300	30	29⅝	29⅝	— ⅝
44⅝	45	Pennsylvania Ry	300	44⅝	44⅝	44⅝	....
40½	41	Pierce-Arrow	600	41½	40½	40½	— ½
55	55⅛	Pittsburgh Coal	900	55⅝	54⅝	54⅝	— ⅝
81	83	Do pfd	100	80⅝	80⅝	80⅝	....
27½	28	Pittsburgh & W Va	200	28	28	28	+ ⅛
62⅝	63	Pressed Steel Car	300	63	62½	63	+ 1
115⅝	116	Pullman	100	115⅝	115⅝	115⅝	— ⅛
53¼	54	Railway Steel Spg	600	54	53⅝	53⅝	— ⅜
97	100	Do pfd	100	98	98	98	....
24⅜	24⅞	Ray Consolidated	3,600	24⅞	24⅜	24⅜	....
76⅜	76⅝	Reading	9,800	77⅝	76⅝	76⅝	+ ¼
79⅜	79⅝	Rep Iron & Steel	15,200	81⅜	79	79⅝	— ⅝
97	99	Do pfd	200	97½	97	97	....
75⅛	76	Royal Dutch	300	76⅛	76	76¼	+ ½
9⅞	10	Saxon Motors	300	9⅝	9½	9½	....
67	69	Savage Arms	200	67	67	67	....
17¼	18	Seaboard A L pfd	200	17¼	17½	17½	....
16½	17	Shattuck & Ariz	100	17	17	17	+ ½
34	34½	Sinclair Oil	2,100	34½	34	34	— ⅛
50	52	Sloss-Sheffield	500	51½	51	51	....
85⅝	85⅞	Southern Pacific	1,300	85⅞	85⅛	85⅛	....
23½	23⅜	Southern Railway	1,800	23⅞	23⅜	23⅜	— ⅛
58	59	Do pfd	300	58⅝	58⅝	58⅝	....
46⅜	46⅞	Studebaker	14,400	48⅜	46⅜	46⅜	— 1
35¼	36	Superior Steel	200	36	35⅝	35⅝	....
16½	17	Tennessee Copper	100	16⅝	16⅝	16⅝	....
150	150½	Texas Oil	1,200	151⅛	150	150	— 1
49⅞	49⅞	Tobacco Products	1,600	50½	49⅝	49⅝	— ⅝
39½	40¼	Transue & W	100	40	40	40	....
122½	122⅝	Union Pacific	6,700	123⅛	122	122⅝	+ ⅝
72	74	Do pfd	400	72	71⅞	71⅞	....
88⅜	88⅝	United Cigar Stores	1,000	89½	88½	88½	— ⅝
128½	130	United Fruit	800	130⅝	130½	130½	+ ½
121	121¼	U S Alcohol	5,100	124¼	121⅛	121⅛	— 1⅞
8	10	U S Realty	100	8¼	8¼	8¼	....
56½	57¼	U S Rubber	500	56⅝	56⅝	56⅝	....
45⅛	46¼	U S Smelting	100	45½	45½	45½	....
90⅜	90⅝	U S Steel	47,700	91⅝	90⅝	90⅝	— ½
109⅝	110	Do pfd	500	110⅛	110	110	— ¼
95	95½	Un Wood Dye pfd	100	96	96	96	....
81½	81⅞	Utah Copper	1,800	82⅛	81⅛	81⅛	— ⅝
13	13½	Utah Securities	100	13½	13½	13½	....
8	8½	Wabash	400	8½	8½	8½	....
42	42½	Do pfd A	800	42⅝	42½	42½	....
16⅛	16⅜	Western Maryland	100	16¼	16¼	16¼	....
52½	54	Western Pac pfd	100	53	53	53	....
9	9⅝	Wheeling & L E	100	9½	9½	9½	....
18⅛	18½	Willys-Overland	3,400	18⅝	18⅛	18⅛	— ¼
53⅛	55	Wilson & Co	600	57½	54½	54½	— 2½
36⅛	38	Wisconsin Cent	100	37	37	37	....
116	117	Woolworth	100	116½	116½	116½	....
40½	42	Worthington Pump	200	40⅝	40⅝	40⅝	....
61½	63	Do pfd B	300	62	62	62	— ¼

GOVERNMENT BONDS.

	Bid.	Asked.
United States 2s registered	97⅝	98
United States 2s coupon	97⅝	....
United States 3s registered	98⅜	99⅜
United States 3s coupon	98⅜	99⅜
United States 4s registered	104⅜	105½
United States 4s coupon	104⅜	....
United States Panama 2s, 1938	97	....

NEW YORK BOND TRANSACTIONS

No. thou.		High.	Low.	Close.
520	U S Liberty 3½s	97.80	97.74	97.74
70	do 1st 4s	96.88	96.42	96.70
1300	do 2d 4s	96.56	96.10	96.46
16	Am fgn sec 5s	95⅝	95⅝	95⅝
62	Anglo-French 5s	89⅞	89⅝	89⅝
62	City Bordeaux 6s	88	86⅞	87
53	City Lyons 6s	87⅜	86⅞	86⅞
15	City Marseilles 6s	87⅜	86⅞	86⅞
23	City Paris 6s	85½	85	85½
3	City Tokio 5s	70⅜	70	70⅜
3	Dom Canada 5s 1921	94⅜	94⅜	94⅜
2	do 5s of 1931	93	92⅞	92⅞
80	French 5½s of 1919	96⅞	96⅝	96⅝
5	Jap 1st 4½s	89⅛	89⅛	89⅛
17	do 2d 4½s	89⅛	89⅛	89⅛
23	U K of G B 5s	98⅛	98⅜	98⅛
33	do 5½s 1919	96⅞	96⅝	96⅝
79	do new	99⅛	98⅝	98⅝
49	do 5½s of 1921	93	92⅝	92⅝
1	N Y City 4½s of May 1957	97	96½	97
28	do 4½s of 1963	96½	96½	96½
10	do 4s of 1936 regd	89	89	89
1	Albany & Sus 3½s	75½	75½	75½
2	Am Ag cv 5s	98	98	98
1	do deb 5s	94	94	94
12	Am Hide & L 6s	100	100	100
6	Am Smelt 5s	88	87⅝	87⅝
43	Am T & T 5s	92⅝	92½	92½
1	do 4½s	90⅞	90⅞	90⅞
12	do col 4s	82	82	82
4	Am Writ Paper 5s	85½	85½	85½
1	Armour 4½s	85¼	85¼	85¼
3	Atch 4s of 1960	84½	84½	84½
10	A C Line 1st 4s	83½	83	83
3	B & O ref 5s	81	81	81
1	do gold 4s	76½	76½	76½
2	do cv 4½s	78⅛	78	78
1	do S W 3½s	83⅞	83⅞	83⅞
11	Beth Steel P M 5s	79⅝	79⅝	79⅝
2	Braden 6s	92⅝	88	92⅝
4	B R T 5 pct notes	94	93⅞	94
5	Bush Term Bldg 5s	77	77	77
1	Can So 5s	91½	91½	91½
3	Cent Lea 5s	96⅝	96¼	96¼
1	Cent R R N J 5s	103	103	103
12	Cerro de Pasco 6s	105⅝	105½	105⅝
1	C & O con 5s	97	97	97
37	do cv 5s	78⅝	78	78½
15	do cv 4½s	71¼	71	71¼
9	do gen 4½s	75	75	75
5	C B & Q gen 4s	83¼	83¼	83¼
1	do Ill 3½s	73½	73½	73½
35	do joint 4s	92⅝	92½	92½
2	C & Erie 5s	88	88	88
2	C G W 4s	55	54⅛	54⅛
16	C M & St P ref 4½s	67⅛	66⅝	66⅝
1	do 4s of 1925	78½	78½	78½
5	do C & P W 5s	97	97	97
16	C R I & P ref 4s	63¼	62⅞	63¼
10	Chi Un Sta 4½s	86¼	86¼	86¼
5	Chile Copper 7s	106	106	106
11	do 6s recte	77½	77½	77½
1	C C C & St L 4½s	72	72	72
1	do gen 4s	62	62	62
2	Colo Ind 5s	74½	74½	74½
2	Colo So 1st 4s	83⅞	83⅞	83⅞
51	Con Gas 6s	100⅜	99⅞	100
1	Del & Hudson cv 5s	86½	86½	86½
2	D & R G ref 5s	49½	49¼	49½
1	do con 4s	65½	65½	65½
1	Dist Sec 5s	79⅜	79⅜	79⅜
1	D S S & A 5s	87	87	87
4	E Tenn V & G con 5s	97½	97½	97½
7	Erie gen 4s	52	51⅛	52
1	do 4s series A	42½	42½	42½
1	do Ds	49⅝	49⅝	49⅝
1	Gen Elec 5	98⅝	98⅝	98⅝
1	Hock Valley 4½s	77	77	77
24	Hud & Man ref 5s	55⅛	55	55
4	do adj 5s	16⅝	16⅝	16⅝
1	Ill Cent 4s of 1951	87	87	87
1	do 4s of 1952	78⅛	78⅛	78⅛
2	do ref 4s	81⅛	81⅛	81⅛
1	Ill Steel 4½s	85⅛	85⅛	85⅛
4	Ind Steel 5s	96	96	96
7	Int Met 4½s	54	53½	54
10	I R T 5s	82	82	82
25	Int Marine 6s	92½	92¼	92½
1	Iowa Central 4s	43	43	43
1	K C F S & M 6s	100¼	100¼	100¼
4	K C Southern 5s	74⅛	74⅛	74⅛
1	Laclede Gas 1st 5s	97½	97½	97½
5	Lake Shore 4s of 1931	83	83	83
4	L & N unif 4s	84⅝	84⅛	84⅛
18	Midvale Steel 5s	83	82⅞	82⅞
1	M K & T 1st 4s	60⅝	60⅝	60⅝
5	do 2d 4s	33⅞	33⅞	33⅞
8	Mo Pacific gen 4s	56⅝	56⅝	56⅝
1	Mont Power 5s	89	89	89
1	N YA Bke 6s	99⅝	99⅝	99⅝
8	N Y Central 6s	92⅜	92½	92⅜
2	do refg 4½s	84⅛	84⅛	84⅛
6	N Y L & W 6s	101⅛	101½	101½
3	N Y N H & H 6s	83⅜	83⅜	83⅜
1	do regd	91⅜	91⅜	91⅜
2	N Y & N J Tel 5s	97	97	97
10	N Y Tel 4½s	88⅞	87½	87½
1	N Y W & Bos 4½s	46	46	46
1	Norf Sou 5s ser A	61	61	61
30	Nor Pacific 4s	81	80½	81
2	do 3s	58½	58½	58½
2	Nor Sta Power 5s	86⅛	86⅛	86⅛
1	O S Line 5s	94⅛	94⅛	94⅛
1	do 4s	83	83	83
1	O Wash R R & N 4s	72½	72½	72½
1	Pac Tel & Tel 5s	92⅝	92⅝	92⅝
1	Penna 4½s of 1921	97	97	97
1	do con 4½s	97	97	97
47	do gen 4½s	90⅛	89⅞	89⅞
4	P Marquette 5s	81	80⅝	81
1	P C C & St L 4s ser H	87⅜	87⅜	87⅜
4	P C & Tol 6s	99⅛	99⅛	99⅛
1	Pub Svc N J 5s	82½	82½	82½
5	R I Ark & La 4½s	62½	62	62
2	St L I M & S 5s	95⅛	95	95
18	St L & S F 4s ser A	57⅛	57⅛	57⅛
2	St L S W con 4s	61	61	61
1	St P M & M 4½s	93⅝	93⅝	93⅝
4	S A Line ref 4s	52½	52½	52½
7	do adj 5s	50	49⅝	50
2	Sinclair Oil 7s st war	90⅝	90⅝	90⅝
19	Sou Pacific 5s	91⅛	91	91⅛
3	do cv 4s	77½	77⅛	77⅛
50	do refg 4s	79	78⅝	79
1	do San Fran Term 4s	76	76	76
1	So Ry 5s	91⅜	91⅜	91⅜
10	do 4s	60½	60½	60½
11	Texas Co 6s	99½	99½	99½
6	Third Ave adj 5s	31	31	31
15	N Pacific 1st 4s	87¼	87⅜	87⅜
8	do cv 4s	86½	86	86
1	do refg 4s	79⅜	79⅜	79⅜
1	U S Realty 5s	45¼	45¼	45¼
51	U S Rubber 5s	78	77⅜	77⅜
2	U S Smelting 6s	96	96	96
63	U S Steel 5s	98½	98⅛	98½
1	Va Chem 5s	96	96	96
5	Va Rwy 5s	90⅛	89⅞	90
1	Wabash 1st 5s	94⅝	94⅝	94⅝
5	Western Elect 5s	95½	95¼	95¼
2	West Pacific 5s	81	80½	80½
1	West Union 5s	91	91	91
1	Wilson 6s	96	96	96

CLOSING NEW YORK BID AND ASKED

Stocks Not Traded In Yesterday.

	Bid.	Asked.
Adams Ex.	61½	65
Adv Rume.	13	13½
Ajax Rub.	51	53⅞
AmAgrCh.	86	88
Do pf	92½	95
Am Beet Sugar pf	80	92
AmCan pf.	94¼	97
AmC&F pf	109	117½
AmCotOil.	30½	31
Do pf	80	85
Am Ex	80¼	85
AmIceSec.	13½	14¼
AmLOil pf	73¾	74½
AmLoco pf	99	100
AmMalt pf	50	52
Am Sm pf.	106	107
Do pf A	93	95
Am Snuff.	84	95
Do pf	90	100
AmSug pf.	108½	110½
A-STob pf.	90	93
Am T & C	56	62
AmTob pf.	98¼	99
Am Zinc	14½	15¼
Do pf	43	45
As Real.	⅝	1⅛
Asso Oil	58	59½
Bald L pf	97	101
B & O pf	54¼	56
Barrett Co	90¼	91½
Do pf	100¼	101½
Beth Steel	79	82
Bkn U Gas	80	90
BrownShoe	63½	68
Do pf	95	
Brunswick	7	8½
Burns Bros	118¼	118⅞
Butterick	10	11½
Calif P pf.		46
CenLea pf.	106	108
Chi & A.	8¼	10½
C Gt W.	7	8
Do pf	20	21
CStPM&O.	70	80
Do pf	100	130
C&NW pf.	130	140
CCC&StL.	26	30
Do pf	58	64¾
Cluett-Pea.	54	56
Do pf	100	104
Colo & So.	21	22
Do 1st pf	48	52
Do 2d pf	45	50
C-Tab-RCo	30¼	33
Con Gas.	88	89
C Gas of B	96	100
ContCan pf	105	
Cont Ins.	44	50
Corn Pr pf	90	96½
Deere pf.	95	96
D & Rio G	4¼	6
D L & W.	175	180
Del & H.	108½	107½
Det Ed.	103	105
Det Un.		85
Dome Mng	8¼	8½
D S S & A	2½	5
Do pf	5	17
Elec S B.	45	52
Elk Fuel.	27¼	28
Erie 2d pf	17	19
FM&S pf.	30	32¼
Gen Chem.	175	183
Do pf	100	104
Gen Cigars	40	41¼
Do pf	91	98
GenMot pf	82	83
Goodrich	43	45
Do pf	94½	100
Granby	75	77
GulfSSteel	89¼	95
Do 1st pf	95	100
Ill Cent.	94½	96
IntACor pf	44	48½
Int Har of N J pf.	109	112
Int H Cor	62½	67
Do pf	97½	105
Int-MetCon pf	41½	43¼
IntPap pf.	90	100
IntNick pf	97	100
Jewel Tea.	40	43
Do pf	90	95
JICase pf.	83½	88
K C So.	16⅛	17
Kelly-Spg.	45	45¾
Do pf	78	85
KingsCoEl.	93½	95
LacledeGas	85	90
L E & W.	9½	10¼
Do pf	18	25
Lehigh Val	58	59
Lig & M.	176	195
Do pf	104	106
L & N.	112½	115
Mackay Co	76	79
Man Elev.	97⅝	100
May D S.	48	51
Do pf	102	111
Mex Petrol		
pf	92	96
M K & T.	4½	5
Do pf	7¼	8
Mont Pow.	69½	70¼
Do pf	100½	107
Nash & Ch	109	122
Nat Bisc.	96	100
Do pf	110	114
Nat C & C	14⅞	15
Nat En pf	97	100
Nat Lead pf	100	107
Nat Rys of Mex 1 pf	..	21
Do 2d pf	5	7
NewOrTex & Mex	19	20½
NY C & St L	15½	19
Do 1st pf	45	69
Do 2d pf	42	46
Norf Sou.	19	22
North Am.	45	50
Pac Mail pf	102	103
Pac T & T	21½	24
Do pf	85	95
Pac Coast.	40	60
Peoria & E	5	6
Peo Gas.	45½	48
Pere Marq	12	12½
Phila Co.	25	26
Pierce-Ar pf	92½	95
Pitts Stl pf	91	94
PCC & StL	50	64
P & W Va pf	66¼	66⅝
Pr Stl Car pf	95	97
Pub Svc of N J	108	110
Reading 1st pf	35	43
Do 2d pf	36½	37¼
Seab A L.	7⅝	8½
Sears-Roe.	148	149
Do pf	115	120
Sloss Shef pf	80	95
S P Rico Sugar	163	171
Do pf	103	112
St L & S F	12	12¼
Do pf	23	25
St L S W.	20	21⅝
Do pf	34	39⅝
Stand Mill	91	98
Do pf	78	84
Studeb pf.	92	93⅞
Stuts Mot.	42¼	43¼
Sup Steel 1st pf	94	98
Tex & Pac.	16	19
Tidewater Oil	185	195
Tob Prod pf	89	92
T StL & W	2	10
Do pf	5	11
Twin City.	50	55
Und Type.	102¼	107
Do pf	108⅝	....
Un B & P new	67⅝	72½
Uni Alloy Steel	39	40
Uni Sig St pf	100	112
Uni Drug.	69⅝	71
Do 1st pf	48	50
Do 2d pf	77	80
Uni RyInv	5½	6
Do pf	12	14
US Alcohol pf	93	100
U S Cast I Pipe	13⅝	14
Do pf	41	44½
U S Exp.	15	17¼
US Rubber 1st pf	99½	100½
U S Smelt pf	44⅝	47
Va Chem.	39½	40¼
Do pfd	102½	107
Va C & C.	63	65
Wab pf B.	22⅝	23¼
WestMd 2d	28	31
West Un.	89⅝	90
Westing El 1st pf	60	67
W & LE pf	19	21
White Mot.	43	45
Willys-Ov pf	80½	81
Wilson & Co pf	90	98
Woolworth pf	115	121
Worthing P pf A	87½	90

BOSTON STOCK TRANSACTIONS

BOSTON, Mass., March 6.—[Special.]—Dullness and price irregularities characterized today's local market. Atlantic Gulf and United Fruit were both weak without explanation. New England Telephone was strong on belief that a strike of operators would be averted. Call money ruled at 5 per cent; time loans, short dates, 6@6½ per cent; time loans, six months, 6@6½ per cent; time loans, one year, 6@6½ per cent.

MINING.

	Sales.	High.	Low.	Close.
Ahmeek	40	81	81	81
Algomah	10	.25	.25	.25
Butte & Bal.	100	.30	.30	.30
Cal & Ariz.	2	68	68	68
Copper Range	30	45¼	45¼	45¼
aly West	50	2⅛	2⅛	2⅛
Davis Daly	4,000	6⅝	6¼	6¼
East Butte	1,000	9⅝	9½	9½
Inspiration	50	44½	44½	44½
sland Creek	170	61	60⅝	60⅝
Isle Royale	5	22	22	22
Kerr Lake	50	5⅝	5⅝	5⅝
Keweenaw	150	1⅛	1⅛	1⅛
La Salle	30	3	3	3
Mich	100	1⅞	1⅞	1⅞
Mohawk	10	62	62	62
New Idria	1,600	17	14	17
Nipissing	10	8½	8½	8½
North Butte	35	15¼	15¼	15¼
Osceola	6	59⅝	59	59
Pond Creek	610	19½	19¼	19¼
Seneca	100	9⅛	9⅛	9⅛
Shannon	50	5	5	5
St Marys Land	10	53	53	53
Superior Copper	25	4¼	4¼	4¼
Sup & Boston	395	2⅞	2⅞	2⅞
Tuolumne	100	1	1	1
Utah Apex	20	2⅜	2⅜	2⅜
Utah Con.	10	11	11	11
Utah Copper	50	81⅜	81⅜	81⅜
Victoria	25	2⅜	2⅜	2⅜
Wolverine	45	34	33⅞	33⅞

RAILROADS.

	Sales.	High.	Low.	Close.
Boston & Albany.	6	125	125	125
Boston Elev.	15	45½	45¼	45¼
Boston & Maine.	10	24⅛	24⅛	24⅛
Mass. Elec pfd.	75	13⅜	13⅜	13⅜
West End	60	42½	42	42

MISCELLANEOUS.

	Sales.	High.	Low.	Close.
Am Ag Chem.	5	87¼	87¼	87¼
Do pfd	12	93	92½	92½
Am Pneu Svc.	425	2⅛	2¼	2¼
Am Sugar pfd.	14	109	109	109
Am T & T.	296	105⅝	104⅝	105½
Am Wool	30	56¼	56¼	56¼
Do pfd.	24	95	94½	94½
A G & W I.	50	111	110⅝	110⅝
East Boston Land	50	5	5	5
Mass Gas	5	80	80	80
Do pfd.	4	65	65	65
N E Hel.	388	94	92½	93⅝
Nova Scotia Steel	10	64	64	64
Punta A Sugar.	150	34	34	34
Plant pfd.	3	97	97	97
Reece Button	25	12	12	12
Swift	121	130¼	129½	129¾
Torrington	10	50	50	50
United Drug	30	70⅝	70¼	70⅝
Do 1st pfd.	6	49½	49½	49½
United Fruit	160	131	129	129
United Shoe	120	46	45¼	45½
Ventura Oil	140	7½	7½	7½

BONDS.

Sales.		High.	Low.	Close.
$ 5,000	Miss River P 5s	70½	70½	70½
2,000	Swift 5s	94	93½	94
3,000	United Fruit 4½s	98	98	98
1,000	Western Tel 5s	89⅝	89⅝	89⅝
15,000	Liberty 3½s	97.80	97.34	97.34
4,200	do cv 4s	96.50	96.24	96.24
12,000	do 2d 4s	96.56	95.84	96.10

COFFEE.

NEW YORK, March 6.—COFFEE—The market for coffee futures was quiet again today, with fluctuations irregular. Reports of a more active spot demand, including rumors of sales for export, were accompanied by some trade buying of the near months, while there was scattering liquidation of later deliveries. The market opened unchanged to 5 points higher and closed net 4 points higher to 1 point lower. Closing bids: March, 8.34c; May, 8.47c; July, 8.54c; September, 8.61c; October, 8.64c; December, 8.71c. Spot coffee was firm: Rio 7s, 8⅛c; Santos 4s, 10⅛c. The official cables showed a decline of 50 reis at Rio, with the Santos spot market unchanged and futures unchanged to 50 reis higher. Brazilian port receipts, 39,000 bags; Jundiahy receipts, 15,000 bags.

SUGAR.

NEW YORK, March 6.—SUGAR—There was not much activity in the raw sugar market today, the committee reporting purchases of only 118,000 bags of Cuban. The market was unchanged at the fixed basis of 4.985c for Cubas, cost and freight, equal to 6.005c for centrifugal. The refined market was unchanged at 7.45c for fine granulated. Business was again of fair proportion, and while practically all refiners are well sold ahead, some are inclined to limit new business.

ON THE BROAD STREET CURB

NEW YORK, March 6.—[Special.]—Trading on the Broad street curb was listless, even in the issues which are understood to be held in control by inside combinations, and price movements in the mass of stocks traded in on the outside market were confined within narrow limits. The motor stocks were the only ones in which fluctuations occurred.

Independent oil stocks were quiet, with a few issues selling at moderately lower prices.

CURB TRANSACTIONS.

INDUSTRIALS.

	Sales.	High.	Low.	Close.
Ætna	4,500	9⅝	9⅛	9½
Do pfd	125	59	58	59
Br-Am Tob reg.	500	15⅝	15⅝	15⅝
Do coupon	8,300	16½	15½	15⅝
Chev Motors	600	124	122	123
Elec Gun	1,500	¼	3-16	¼
Hurlburt Mot.	100	19⅝	19⅝	19⅝
Int Trad Corp.	800	⅝	⅝	⅝
Keystone Tire.	200	16	16	16
S S Kresge.	100	83	83	83
N A Pulp & P.	700	2⅛	2⅝	2⅝
Smith Motors	23,110	2⅛	2 1-16	2⅛
Stand Motors	1,500	12	10⅞	11½
Submarine Boat.	600	13	12⅝	12⅝
United Motors.	4,200	27⅝	26⅝	26½
U S Steamship.	1,800	5⅛	5	5⅛
Wright Martin.	1,200	7⅝	7⅝	7⅝

OILS.

	Sales.	High.	Low.	Close.
Am Ventura	7,900	.14	.13	.14
Barnett	1,000	1 1-16	1	1 1-16
Boston Wyo.	8,000	.27	.26	.26
Cosden	1,200	7⅝	7⅝	7⅝
Crown Oil	3,200	⅞	13-16	⅞
Dixie Gas	1,500	10½	10½	10½
Drillers' Oil	2,000	5-32	5-32	5-32
Esmeralda	29,000	.25	.19	.20
Federal Oil	2,500	3⅝	3½	3½
Glen Rock	4,000	3⅞	3½	3⅝
Hanover Oil	1,600	5⅛	4⅝	4⅞
Houston Oil	520	46½	44½	46
Int Pet	100	13	13	13
Island Oil	10,000	4⅝	4	4½
Kenova Oil	9,000	¼	7-32	¼
Met Pet	6,000	13-16	⅝	13-16
Midwest Oil	10,000	115	110	113
Midwest Refg	150	109	108	108
Mineral Wells	800	2	1⅞	1⅞
Northwest Oil.	35,000	.81	.75	.78
Okla Oil	20,000	.06	.05	.05½
Do pfd	8,000	.14	.12	.13
Okla Prod	500	7	6⅞	7
Okmulgee	6,000	7⅝	7	7½
Overland Pet.	1,500	23	22	23
Pan Am Pet.	100	51	51	51
Penn Ky	1,700	5⅝	5⅝	5½
Queen Oil	20,000	28	25	27
Red Rock	500	⅛	⅛	⅛
Rice Oil	15,000	7-16	11-32	⅜
Sapulpa	300	8⅝	8½	8½
Sequoyah Oil	2,500	13-16	¾	13-16
Sinclaire, Gulf	100	19	19	19
Stanton Oil	1,100	1⅜	1 5-16	1⅜
Tuxpam Star	150,000	14½	10½	14½
Unit West Oil.	2,000	11-32	5-16	5-16
Vacuum Gas	7,000	⅛	3-32	⅛
Victoria Oil new.	800	4	3⅞	4

MINING.

	Sales.	High.	Low.	Close.
Atlanta	4,500	.11½	.11	.11
Aurora Silver	1,300	3⅝	3½	3⅝
Austin-Amazon	2,500	⅜	¼	¼
Big Ledge	3,000	1⅝	1 1-16	1⅝
Booth	1,000	.05	.05	.05
Bos & Mont	27,000	.66	.59	.64
Bradshaw	800	½	½	½
Butte Detroit	4,800	⅝	½	⅝
Caledonia	3,800	.50	.47	.48
Cal & Jerome	6,500	1 1-16	1 1-16	1 1-16
Canada Copper	200	2 1-16	2 1-16	2 1-16
Cash Boy	2,500	10½	10	10
Cons Ariz Smelt	500	2 1-16	2	2 1-16
Cons Cop Mines	1,000	5⅞	5⅝	5⅞
Cons Homestead	2,000	.26	.25	.26
Copper Valley	1,265	1¼	1⅛	1¼
Cresson	600	5	5	5
Emma Cons	10,000	5-16	¼	5-16
Globe Dom	1,000	⅝	13-16	⅝
Goldfield Merg	1,000	.04½	.04½	.04½
Great Bend	1,000	.08	.08	.08
Green Monster	5,500	11-16	⅝	⅝
Hecla Mining	750	4⅝	4½	4⅝
Intl Mines	6,500	.17	.16	.17
Jerome Prescott	1,750	3¼	3	3¼
Jerome Verde	3,500	⅝	⅝	11-16
Jim Butler	1,500	.64	.63	.64
Josevig Kenn	3,500	⅜	¼	⅜
Jumbo Exten	1,000	.16	.16	.16
Kewanas	1,000	.07½	.07½	.07½
Lamp Silver	5,000	1	⅞	1
Marsh	8,600	.06½	.05	.06½
Monster Chief	5,000	3-32	3-32	3-32
Mother Lode	18,000	.36	.33	.35
Natl Leasing	8,000	.07	.06	.07
Natl Zinc Ld.	2,500	.28	.26	.27
New Cornelia	200	16½	16½	16½
Ohio Copper	7,800	1	15-16	1
Onondaga	1,500	2⅜	2⅜	2⅜
Porph Copper	15,000	1¼	.96	1
Provincial	2,100	.52	.51	.52
Ray Herc	500	4⅝	4½	4⅝
Red Warrior	400	⅝	⅝	⅝
Rex Con	1,000	.11	.11	.11
Rochester	3,300	.40	.39	.39
Santoy	1,000	13½	13¼	13½
Seneca Copper	2,500	9½	9	9⅜
Silver Plume	950	.54	.53	.53
Stand Silv Lead	300	13-32	13-32	13-32
Success	2,500	.10½	.10	.10½
Tono Ext	1,000	1⅝	1½	1 9-16
Troy Ariz	2,300	20	18	18
U S Lead & Z	15,000	.60	.43	.53
Unity Gold	600	5¼	5	5¼
West End Con	1,300	80	79	79
White Caps	2,800	17-32	½	17-32
Do Ext	4,000	.13	.13	.13

BONDS.

Sales.		High.	Low.	Close.
$22,000	A T & T 6s w i	99	98⅞	98⅞
10,000	Beth S 5% notes	97⅝	97½	97½
25,000	Can Gvt 5s	95¼	95⅛	95¼
5,000	Gen Elec 6s ntes	100	100	100
12,000	do of 1920	100	99⅞	99⅞
4,000	Phila El 6s w i	98⅛	98⅛	98⅛
2,000	Russian 6½s	43	43	43
2,000	Westinghse 6s w i	98½	98⅜	98½

CLOSING BID AND ASKED PRICES.

	Bid.	Asked.		Bid.	Asked.
Ætna	9¼	9⅜	Nip	8¼	8½
Marconi	3⅜	3⅝	Okla Prod.	6⅞	7
Big Ledge	1 1-16	1⅝	Rice	5-16	⅜
Chev	121	124	Stand Mot	10¼	11
Cosden	7½	7⅝	S S Lead	⅝	11-16
Do pfd	3⅜	3⅝	Stewart	5-16	⅜
Curtiss	36½	37½	Subm	12½	13
Emma	¼	5-16	Success	5	10
C'donia	47	49	Tono	1⅜	1⅝
Gld Con	⅝	11-16	Triangle F.	⅝	⅞
Hull	35	50	U M C	27½	27¾
J V	⅝	11-16	Profit	½	⅝
Kerr Lake	5¼	5½	L4 Heat	1	1¼
Magma	36	39	Do pfd	1½	2½
Majestic	25	30	Verde	38	39
M W Oil	110	112	World F	½	⅝
Do pfd	1 1-16	1⅛	Yukon	1	1¼
Int Petrol.	12⅝	13⅛	L V Coal	75	80
Ray Herc.	4⅜	4⅝	Wright M.	7½	7⅝
Mitchell	20	40	R W	½	⅝
La Con	1-16	½	Air Red	70	79
M W Ref.	107	110	So Gulf	18	19
Mother L.	33	36			

STANDARD OIL SUBSIDIARIES.

	Sales.	High.	Low.	Close.
Anglo-Am Oil	1,000	12⅝	12⅝	12½
S O N Y	20	268	267	267

CLOSING BID AND ASKED PRICES.

	Bid.	Asked.		Bid.	Asked.
Anglo-AOil	12⅝	12⅝	Prairie Oil	470	475
Atl Refg	885	910	Prairie P	260	270
Buckeye P	94	96	Solar Ref	300	325
Borne S	420	450	Sou Pipe	180	190
Chese Mfg	310	330	So Penn O	280	290
Col Oil	10	40	S W P P	95	100
Cont Oil	440	460	S O Cal	218	222
Crescent P	30	35	S O Ind	625	645
Cumb Pipe	140	150	S O Kas	430	460
Eureka P	185	195	S O Ky	315	330
Gal Sig O	130	135	S O Neb	460	490
Do pfd	120	130	S O N J	535	542
Ill Pipe	180	190	S O N Y	267	272
Ind Pipe	93	98	S O Ohio	370	390
Nat Tran	12	14	Swan & F	95	105
N Y Tran	205	220	Un T Line	82	85
No Pipe	102	107	Vacuum O	330	350
Ohio Oil	330	340	Wash Oil	25	35
Pierce Oil	9½	10			

DIVIDENDS DECLARED

Stock, rate, etc.—	Payable.	Of rec'd.
Am Smelt S. pf A. 1¾ q.	April 1	March 15
Do pf B, 1½ q.	April 1	March 15
Leh Val R R, 2½, q.	April 1	March 16
Do 2½ q.	April 1	March 16
Util S C pf, 1¾ q.	March 27	March 16
Lorillard Tob Co, 3 q.	....	....
Do pfd, 1¾ q.	....	....
Cent M District B. 1½ q.	April 1	March 30
Weyman-B, 20 stock	Oct. 1	Sept. 15
Stockyards S B, 4 q.	April 1	....
Peo Stkyds S Bk, 3 q.	April 1	....
W S T & S Bk, 3 q.	April 1	....
Asso Oil, $1.25 q.	April 15	March 22
Tob Pro C pf, $1.75 q.	April 1	March 19
White Motor, $1 q.	March 30	March 16
Hercules Pow, 2 q., 2 ex.	March 26	March 15
Homestake M, 50c	March 25	March 20
Twin City R T, 1 q.	April 1	March 15
Do pfd, 1¾ q.	April 1	March 15
Am Can pfd, 1¾ q.	April 1	March 15
Celluloid Co, 2 q.	March 30	March 5
Am Woolen, 1¾ q.	April 15	March 16
Do pfd, 1¾ q.	April 15	March 16
Cont & Com N B, 3 q.	April 1	....
Am Snuff, 3 com, 1½ pfd.	April 1	March 15
Hart S & M, 1½ pfd q.	March 30	March 19

U. S. TREASURY STATEMENT.

Washington, D. C., March 6.—The following is a statement of the condition of the United States treasury on March 5:

Income to date this year	$10,832,962,885
Income to date last year	512,850,996
Increase	10,320,111,889
Income over outgo this year	59,292,017
Outgo over income last year	173,280,948
Balance general fund	1,196,811,694
Balance previous day	1,190,193,923
Increase	6,617,771

SINCLAIR GULF.

The Bankers Trust company of New York announces that it will accept offers until March 25 for the sale of 6 per cent gold bonds of the Sinclair Gulf corporation to exhaust the sum of $1,174,507. On March 25 the trust company will buy at 105 and interest sufficient two year convertible gold 6 per cent notes of the Marlin Arms corporation to absorb $343,419 in the corporation's sinking fund.

DRY GOODS.

NEW YORK, March 6.—Fine bleached cottons here today advanced 2 cents a yard, with demand active. Yarns were firm; Brown cottons and print cloths continued to rise. Worsted yarns were firm, trading being limited by unwillingness of mills to sell to civilian trade.

$1,000,000

Alabama Power Company

First Mortgage Thirty-Year 5% Gold Bonds

Price 85, Yielding about 6⅛%

THE Alabama Power Company supplies electric light and power to the major part of northern Alabama, including the Birmingham District, serving a population estimated at over 400,000. Eighty-five per cent of the company's power is derived from modern water power plants. The Company also controls water power sites (not yet developed) aggregating several hundred thousand additional horse power.

Gross earnings are nearly ten times those of five years ago—as follows:

1913	1914	1915	1916	1917
$135,591	$307,463	$638,606	$949,607	$1,300,624

Net earnings are over twice the annual bond interest charge.

These bonds, in the opinion of counsel, are secured by a first mortgage on the entire property of the company. We recommend them for investment, and shall be pleased to send you a circular describing the issue in detail.

FEDERAL RESERVE BOARD, WASHINGTON

James Mitchell, Esq., President, Alabama Power Company, 120 Broadway, New York City, N. Y. February 11, 1918.

Dear Sir: Referring to the proposed issue of $1,000,000 First Mortgage Thirty-year 5% Gold Bonds of the Alabama Power Company, under the mortgage of March 1, 1916, to the United States Mortgage & Trust Company as Trustee: After inquiring into the purpose of the issue above described, we are of opinion that the sale of said bonds is not incompatible with the interest of the United States. This finding constitutes no approval of such issue as regards its merits, security or legality in any respect. In any public offer or advertisement of the said issue this letter must be incorporated in full.

(Signed) CAPITAL ISSUES COMMITTEE OF THE FEDERAL RESERVE BOARD, By Paul M. Warburg, Chairman.

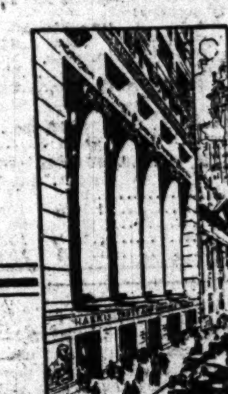

BOND DEPARTMENT

Harris Trust & Savings Bank

Organized as N. W. Harris & Company 1882. Incorporated 1907.

HARRIS TRUST BUILDING, CHICAGO

"Your Personal Bank"

LAWYERS, ACCOUNTANTS

and Others Preparing

INCOME TAX RETURNS

for their clients will find that consultation with the government tax experts stationed in our office will be of material assistance to them in solving perplexing problems and saving valuable time.

A great many professional men have already availed themselves of this service and have obtained copies of our tax booklets on Income Tax and Excess Profits Tax. We hope that many more will feel free to do so. No obligation of any kind will be incurred.

We have an ample supply of all official forms so far released by Washington, including Excess Profits forms for individuals, partnerships and corporations (Forms 1101, 1102 and 1103) and Partnership Income Form 1065.

File and pay your tax now at our office. It will save you time and money.

HALSEY, STUART & CO.

209 South La Salle Street

Tel. Wabash 6900

DEMAND FOR FUEL

increases the value of good oil securities

Are you interested in oils?

Do you think that the recent market action of the Barnett Oil and Gas Company's stock was due to special causes affecting its value?

Do you believe that dividends now paid by this company at the rate of 24 per cent annually are justified or in any way threatened?

Do you want to know the real facts about the company?

Latest financial statement just received from the Treasurer covering operations over the past six months will be mailed on request.

E. H. CLARKE INC.

105 So. La Salle St.

CHICAGO, ILL.

Phone Majestic 8408

N. Y. City Boston Phila. Newark

Dividend Possibilities of the Railroads

The Steel Stocks in War and Peace

The Oil Industry Past—Present—Future

The Position of Tobacco Securities

Thrift and $100 Bonds

All of the above, and many other interesting financial topics, are fully discussed in our semi-monthly publication, SECURITIES SUGGESTIONS. This publication will be mailed FREE upon request by your specifying the subject in which you are particularly interested, and asking for 10-H, which includes booklet describing THE PART PAYMENT PLAN.

R. C. MEGARGEL & CO.

Established 1901

Members New York & Chicago Stock Exchanges

27 Pine Street—New York

Tax Exempt

Illinois

Common Stock

We own and offer the stock of an old successful Illinois corporation with a 30 year record of steady, consistent growth.

During the past ten years has paid regular dividends of 7%, together with special dividends, making the average over 36% per annum.

An investment offering that merits your careful consideration!

Ask for Descriptive Booklet T-218

G. F. Carson Company

219 S. Jefferson Ave., Peoria, Ill.

THE NATIONAL CITY COMPANY — NATIONAL CITY BANK BUILDING — NEW YORK

Safety and Yield In Investments

MANY short-term notes of ample security offer, at present prices, an unusually liberal yield.

Well-known issues of such securities can now be bought at prices to yield from 5.60% to well above 7%.

Send for Circular CT-156

The National City Company

Correspondent Offices in 24 Cities

Chicago—137 So. La Salle St.

Bonds—Short Term Notes—Acceptances

UNITED LIGHT AND RAILWAYS COMPANY

CHICAGO

DAVENPORT GRAND RAPIDS

Preferred Stock Dividend No. 30.

Common Stock Dividend No. 13.

The Board of Directors have declared a dividend of one and one-half (1½%) per cent on the First Preferred Stock, and a dividend of one (1%) per cent on the Common Stock, payable out of the surplus earnings on April 1, 1918, to stockholders of record at the close of business three o'clock in the afternoon March 15, 1918.

Common Stock transfer books, for purpose of Annual Meeting to be held at ten o'clock in the morning March 15, 1918, will be closed as of noon March 2, 1918, and will remain closed until adjournment of meeting.

First Preferred and Common Stock transfer books will reopen for transfer of stock certificates at the opening of business March 16, 1918.

L. H. HEINKE, Secretary.

March 2, 1918.

CHICAGO AND NORTH WESTERN RAILWAY COMPANY

Notice of Annual Meeting.

The Annual Meeting of the Stockholders of the Chicago and North Western Railway Company will be held at the office of the company, 226 West Jackson Boulevard, in the City of Chicago, Illinois, on Tuesday, April 9, 1918, at eleven o'clock A. M., for the election of Directors and the transaction of such other business as may come before said meeting.

Transfer books will be closed on Saturday, March 9, 1918, at the close of business on that day and will be reopened on Wednesday, April 10, 1918.

Dated March 1, 1918.

RICHARD H. AISHTON, President.

JOHN D. CALDWELL, Secretary.

WANTED

Bond Salesman

City or Country Experience

Write or call

Paine, Webber & Co.

THE ROOKERY

CHICAGO

TRIBUNE ADVERTISING IS BUILT ON THE "QUALITY FIRST" BASIS

Subscribe for The Tribune.

IT PAYS TO ADVERTISE IN THE TRIBUNE

ESTIMATES OF GRAIN ON FARMS MADE BY SNOW

Crop Expert Presents the Annual Figures of His Agents.

BY B. W. SNOW.
[Crop Expert for the Orange Judd Farmer.]

In presenting our annual estimate of the amount of grain remaining on farms on March 1 it must be understood that the figures given represent in the opinion of our county agents the total amount of each class of grain remaining in producers' hands, without regard to its intended disposition or its quality. The figures, therefore, are intended to cover all grain still in first hands, whether for sale, farm consumption, seed, or whether of a quality that unfits them for their ordinary use. Upon this basis the estimated stocks this year and last on March 1 are presented as follows, giving the percentage of the crop so held and the total volume of grain thus held:

	Pct.	Bushels.
Corn	44.3	1,453,878,000
Wheat	19.4	132,534,000
Oats	39.4	634,288,000

An Extraordinary Situation.

As a result of a combination of circumstances, including the disorganization of transportation incident to our national efforts in preparing for war, the taking over of the wheat crop by the federal government, and the miserable quality of the corn crop resulting from September frosts, the preparation of this report is unusually difficult, and the basis for comparison with the situation in other years is so disturbed that it leaves less than the usual opportunity for checking up the general accuracy of the returns.

With this caution as to the possible lack of comparative value of the reports this year with those of other years we present the figures as they are in full confidence that they represent the true situation as accurately as it can be secured under the extraordinary conditions that now prevail.

	Corn Pct.	Corn Bushels.
1918	44.3	1,454,000,000
1917	30.4	806,000,000
1916	38.1	1,190,000,000
1915	34.5	951,000,000
1914	37.0	882,000,000
1913	42.0	1,362,000,000

	Wheat Pct.	Wheat Bushels.	Oats Pct.	Oats Bushels.
1918	19.4	133,000,000	39.4	634,000,000
1917	15.3	92,000,000	32.2	373,000,000
1916	23.4	223,000,000	41.4	625,000,000
1915	18.7	169,600,000	32.4	362,000,000
1914	21.3	166,000,000	36.2	390,000,000
1913	23.0	171,000,000	40.1	567,000,000

The facts of supply and distribution of wheat from the crop of 1917 are assembled in the following statement:

SUPPLY AND DISTRIBUTION OF WHEAT—CROP OF 1917.

Supply.	Bushels.
Farm stocks July 1, 1917	16,000,000
Visible supply July 1, 1917	14,000,000
Invisible commercial July 1, 1917	27,000,000
Crop 1917	682,000,000
	739,000,000
Distribution—	
Consumption 8 months, July-March 1, 1918	322,000,000
Seed, fall 1917	62,000,000
Exports 8 months	87,000,000
Visible supply March 1, 1918	10,000,000
Invisible commercial March 1, 1918	25,000,000
Farm stocks March 1, 1918	133,000,000
	639,000,000

Heavy Corn Stocks.

A record breaking corn crop is followed by a record breaking farm reserve on March 1. The showing of 44.3 per cent of the crop still in first hands on March 1 is the largest percentage ever reported, and the total reserve of 1,454,000,000 bushels has been closely approached but once before, in 1913, following the big crop of 1912, which, in turn, was the second largest crop ever grown.

Our correspondents report 65.3 per cent of corn on hand as being of merchantable quality. If this figure should be applied to the total crop it would make the crop of 1917 slightly over 2,100,000,000 bushels, as against 2,170,000,000 bushels by the same process of reasoning in 1916, and 2,128,000,000 in 1915. As the only value that such figures can have is the fact that they show roughly that in spite of there being in 1917 some 600,000,000 bushels more of corn by volume than was produced in 1916, there is actually corn measured by merchantable quality, 100,000,000 bushels less than that of the 1916 crop.

Large Oats Stocks.

The oats crop of 1917 was the only major crop which was entirely satisfactory both in volume and in quality. The crop was the largest on record and the percentage now on the farm has been exceeded but three times in modern experience. The total farm reserve, however, is now larger than was ever before reported. Farm reserves are everywhere liberal, and in most districts of heavy production they are large, the only exception of importance being in the spring wheat territory, where the crop was only of moderate volume. The present farm stocks are 634,288,000 bushels.

It is, of course, too early as yet to make any definite statement as to the condition of winter wheat. Our agents, however, have passed judgment upon the character of weather experienced during the fall and winter, and from this judgment it is possible to deduce in a broad way certain conclusions as to what should be the wheat situation. In a general way it may be said that the winter up to March 1 has been favorable. The month of March, of course, is one of crop uncertainty, but it is very satisfactory to find that, up to the beginning of this month, there apparently has been little or no unusual winter killing anywhere between Ohio and western Missouri.

Little Hope in Texas.

In the large wheat territory of the southwest, however, unfortunately the situation is not nearly so good. In Texas there is little hope of any crop worth speaking of.

In Oklahoma the situation is not quite so bad, but there is every reason to fear that the plowed up area will be very large, partly because of winter killing, but more generally because of drought last fall and winter up to the present time.

The Kansas situation is also distinctly bad over a very considerable part of the state.

GOSSIP OF THE PIT

ACTION tending to curb the rapidly advancing prices for rye and barley may come sooner than expected. Officials of the food administration are much concerned over the situation, and, while lacking power actually to fix a maximum price for these grains, may accomplish this result through the licensing system. Rumors are current that some action may be taken in the near future whereby millers will be compelled to work under a restricted price, and thus automatically lower the markets for cash rye and barley. The bulk of the demand for these grains now is from milling interests.

Considerable of the kiln dried corn loaded for export has been refused by the government, not because of its moisture content, but on account of poor quality. Much of the corn becomes cracked in the drying process. It is said that one concern had thirty cars turned back in the last two days. What disposal is being made of the corn refused is not known.

Chicago is at some disadvantage this season as regards corn, as the territory it naturally draws from was hurt most by the frosts of last September. Kansas City, St. Louis, and Omaha are getting a higher grade of corn, and consequently can make a better percentage in filling export orders.

Stations in Iowa are complaining most of car shortage, some claiming that they are receiving less than early in January, when the general scarcity was most acute. On the other hand, cars are said to be more plentiful downstate. A large number of empties are being turned over to the Chicago and Eastern Illinois by southeastern roads. Texas is also furnishing Kansas and Missouri with several thousand empties for grain loading. Some say that the new distribution ought to afford Illinois points the greatest measure of relief yet experienced.

Bradstreet's report of the available supply of wheat and flour in North America shows a decrease of 1,745,000 bu for the week, compared with a decrease of 321,000 bu a year ago. Total stock is 50,540,000 bu, against 142,874,000 bu a year ago. Corn increased 1,264,000 bu to total of 10,458,000 bu, against 14,778,000 bu a year ago. Oats increased 317,000 bu to total of 23,922,000 bu, against 62,708,000 bu a year ago.

Cash oats premiums were ¼c better yesterday. No. 3 white oats brought 4c over May price and standards 4½c over. Several of the big elevator concerns were in the market. No easing up of the eastern embargo situation is indicated, and oats can go through only on special permit when the need is shown to be urgent. One of the local brokers sold 100,000 bu oats for export from an outside point, to go out via the gulf.

Receipts inspected yesterday: Wheat, 11 cars; corn, 213 cars; oats, 121 cars; rye, 31 cars; barley, 32 cars. Hogs expected today, 39,000 head.

A car of Kansas No. 3 yellow corn, testing 16.20 per cent moisture, was sold at $1.95 by Adolph Kempner.

Claude Meeker of New York has filed application for reinstatement to membership on Board of Trade.

P. H. Eschenburg sold a car of barley to arrive at $2.35, a new high level in recent years.

Deliveries of oats on March contracts yesterday were 16,000 bu.

PRODUCE MARKETS

EGGS.

CHICAGO, March 6.—Prices sold 2c higher and market was firm at the advance. Receipts, 2,342 cases. Quotations:

Firsts	36c	Do. cases included	34@35c
Ordinary firsts	34@35c	Extras—	
Miscellaneous, cases returned	33@34c	Fillers	40c
		Cartons	41c

BUTTER.

CHICAGO, March 6.—Market firm at recent upturn. Receipts, 9,706 tubs. Quotations:

Extras	45½@46c	Extra to grocers—	
Extra firsts	45c	Tubs	48c
Firsts	44@44½c	Prints	49½c
Seconds	42½@43½c	Pkg. stock	35@36c

CHEESE.

CHICAGO, March 6.—Trade quiet and market steady. Quotations:

Young Americas	29c	Twins	26c
Longhorns	29c	Swiss	45@46c
Daisies	28c	Limburger	30@31c
Double daisies	27½c	Brick	28c

POULTRY.

CHICAGO, March 6.—Trade quiet and market steady. Receipts, 550 coops. Quotations:

Live—		Dressed—	
Turkeys	25c	Turkeys	35c
Roosters	22@28c	Geese	28c
Ducks	30c	Roosters	22@29c
Geese	25c	Ducks	32c

NEW YORK, March 6.—POULTRY—Live firm; stags, 28@32c; old roosters, 24@27c; young roosters, 32@35c; turkeys, 25@35c. Dressed quiet; prices unchanged.

VEGETABLES.

CHICAGO, March 6.—Potatoes sold 5@10c lower, with sound white stock at $1.10@1.20 a hundred pounds. Receipts, 31 cars. Quotations:

Beets, hampers	$1.00@1.25	Celery, Cal	$3.00@3.50
Carrots, La., brls	$3.00@4.50	Cauliflower, 16 hds	$1.00@1.35
Spinach, brls	$10.00@12.00	Cucumbers, 2 doz	$1.75@3.25
Onions, home grown, sacks	$1.50	Lettuce, hampers	60c@$1.00
Cabbage, per brl	$3.25@4.00	Peppers, Fla	$6.50
Potatoes, Wis., 100 lbs	$1.05@1.20	String beans, green, hampers	$4.50@5.50
Do, Minn	$1.05@1.20	Do wax	$5.00@5.50
Sweet potatoes, hmprs	$1.25@1.60	Turnips, home grown, trimmed	65c
		Tomatoes, Mex	$5.00

FRUITS.

CHICAGO, March 6.—Trade fair and market steady. Quotations:

Apples, brls	$4.00@6.50	Grapefruit, boxes	$3.50@4.75
Do boxes	$1.75@3.00	Oranges, Cal	$3.50@6.00
Lemons, Cal., cases	$5.00@7.00	Do Fla	$3.75@5.00

VEALS.

50@60 lbs	16c	90@120 lbs	18@19c
60@80 lbs	17½c	Coarse	10@12c

SOUTH WATER STREET BEEF.

	No. 1.	No. 2.	No. 3.
Loins	30	24	15
Rounds	17½	16½	13½
Ribs	21	20	13
Plates	15	14½	12
Chucks	15½	15	14

OFFICIAL WEATHER REPORT.

Place of observation. March 6, 1918, 7:00 p. m. Central time.	Temp. 7 p. m.	Highest today.	Lowest last night.	State of weather.	Direction of wind.	Precipitation 24 hours.
Eastern states—						
Albany	24	44	38	Cloudy	N.	.12
Atlanta	72	76	60	Clear	S.	...
Boston	38	52	34	Clear	N.	.04
Buffalo	24	30	30	Snow	N.E.	.24
Charleston	64	82	62	Clear	S.W.	...
New York	44	58	40	Cloudy	N.	.01
Parkersburg	48	64	58	Rain	N.	...
Philadelphia	58	64	42	Cloudy	N.E.	...
Pittsburgh	40	62	56	Rain	N.W.	...
Raleigh	74	82	58	Clear	S.W.	...
Washington	66	76	48	Fair	W.	.02
Gulf states—						
Abilene	50	54	44	Fair	N.E.	...
Amarillo	48	52	26	Fair	E.	...
El Paso	72	76	52	Fair	W.	...
Galveston	70	76	58	Clear	S.W.	...
Jacksonville	74	80	64	Clear	S.W.	...
Miami	74	80	64	Fair	S.W.	...
Mobile	73	80	66	Clear	S.W.	...
Montgomery	78	84	64	Clear	S.	...
New Orleans	78	82	66	Clear	S.W.	...
San Antonio	78	84	64	Cloudy	N.E.	...
Shreveport	56	80	66	Cloudy	W.	...
Tampa	72	78	66	Cloudy	S.W.	...
Vicksburg	78	82	64	Clear	S.W.	...
Ft. Worth	52	54	54	Fair	N.	...
East-central states—						
Alpena	14	16	14	Snow	N.	.12
Cairo	38	62	52	Rain	N.	...
Chicago	29	31	29	Snow	N.W.	.02
Cincinnati	40	60	58	Rain	N.	.01
Cleveland	28	34	34	Snow	N.W.	.02
Detroit	26	30	28	Snow	N.	.04
Escanaba	10	12	10	Clear	N.	.10
Evansville	40	54	52	Cloudy	N.W.	...
Fort Wayne	28	38	38	Snow	N.W.	.02
Grand Haven	22	26	26	Snow	N.	...
Grand Rapids	24	28	28	Cloudy	N.W.	...
Green Bay	18	18	14	Fair	N.	...
Indianapolis	32	42	42	Cloudy	N.W.	...
Madison	20	22	20	Snow	N.W.	.02
Memphis	52	74	66	Cloudy	W.	...
Milwaukee	22	26	22	Snow	N.W.	.01
Nashville	56	72	64	Cloudy	N.W.	.18
Ste. Marie	12	16	6	Clear	W.	.02
Springfield, Ill.	32	38	38	Cloudy	N.W.	...
West-central states—						
Bismarck	28	30	—8	Cloudy	S.W.	.02
Charles City	20	24	18	Clear	N.W.	...
Concordia	30	32	18	Clear	W.	...
Des Moines	28	28	20	Cloudy	N.	...
Devils Lake	26	26	—4	Cloudy	S.W.	...
Dodge	34	38	20	Fair	E.	...
Duluth	8	10	4	Clear	E.	.04
Kansas City	32	36	26	Clear	N.	...
Little Rock	50	70	64	Cloudy	W.	...
Moorhead	18	22	—4	Clear	S.	.02
Oklahoma	36	40	30	Clear	N.	...
Omaha	28	28	16	Cloudy	W.	...
Rapid City	36	40	0	Clear	W.	...
Sioux City	26	28	12	Clear	S.W.	...
St. Louis	34	40	38	Cloudy	N.	...
Minneapolis	20	22	12	Clear	S.W.	...
Springfield, Mo.	28	34	34	Cloudy	N.	.04
Wichita	32	36	22	Fair	N.	...
Williston	26	30	—2	Cloudy	W.	...
Mountain states—						
Boise	42	44	20	Clear	S.E.	...
Cheyenne	34	40	10	Fair	W.	.14
Denver	34	36	22	Cloudy	S.E.	.24
Helena	32	34	4	Cloudy	S.W.	...
Miles City	34	34	—3	Cloudy	W.	...
Phoenix	74	80	60	Cloudy	N.	...
Pueblo	36	36	28	Cloudy	E.	.02
Salt Lake City	34	36	28	Cloudy	N.W.	.10
Yellowston P.	20	24	—10	Clear	S.W.	...
Pacific states—						
Fresno	50	60	42	Rain	S.	.58
Los Angeles	54	56	52	Rain	N.E.	.84
Portland, Ore.	50	50	32	Clear	N.W.	...
San Francisco	48	50	42	Cloudy	E.	...
San Diego	58	60	56	Rain	N.W.	.04
Spokane	40	40	24	Fair	S.W.	...
Walla Walla	46	48	24	Clear	S.W.	...
Canadian—						
Battleford	22	26	—16	Fair	N.W.	...
Calgary	30	40	—2	Clear	N.	...
Edmonton	26	30	—2	Cloudy	N.W.	...
Medicine Hat	32	38	—2	Cloudy	W.	...
Montreal	18	20	14	Clear	S.E.	.30
Qu'Appelle	22	22	—10	Snow	W.	.10
Quebec	18	18	12	Snow	N.E.	.08
Toronto	26	32	32	Snow	E.	.04
Winnipeg	24	24	—14	Cloudy	S.E.	...

STOPS BACKACHE IN FEW MINUTES

Rub lumbago, pain, soreness, stiffness right out with "St. Jacobs Liniment"

When your back is sore and lame or lumbago, sciatica or neuritis has you stiffened up, don't suffer! Get a small trial bottle of old, honest "St. Jacobs Liniment" at any drug store, pour a little in your hand and rub it right into the pain or ache, and by the time you count fifty, the soreness and lameness is gone.

Don't stay crippled! This soothing, penetrating liniment takes the ache and pain right out and ends the misery. It is magical, yet absolutely harmless and doesn't burn or discolor the skin.

Nothing else stops lumbago, sciatica and lame back misery so promptly and surely.—Advertisement.

OATS RESPOND TO STRENGTH IN CASH MARKETS

Futures Again Higher as Spot Grain Keeps on Climbing.

There was another advance in the oats market yesterday, resting spots being ⅛@½c above previous close. Buying was based on the firm cash oats market, continued moderate movement, and steadily advancing prices for rye and barley. No. 2 rye reached a new high level of $2.85 and best barley sold at $2.35, which is the highest since civil war days.

Commission houses sold oats quite freely at certain levels, and in addition there was profit taking and pressure by locals influenced by the bearish Snow report. Latter showed record breaking farm reserves of corn and oats, but the trade was in a bullish mood and has its attention directed to available supplies rather than to stocks in the country.

Pit offerings were steadily absorbed and the volume of trade was fairly large. Cash oats were steady to 1c higher, with local shipping sales 75,000 bu. Receipts here were 121 cars. Primary markets had a total of 1,052,000 bu, compared with 965,000 bu a year ago. Country offerings of oats remain light, largely because of car scarcity.

Fractional Gain in Corn.

May corn closed a fraction higher and volume of trade in the pit continued light. With the record movement of corn prices for the spot grain maintain their big premium over the future maximum, and under these conditions the outlook for improvement in way of activity is hopeless. However, if new style trading is permitted the corn pit would in all probability become a scene of action again.

Cash corn was steady under receipts of 213 cars. Arrivals at primary markets also fell down at 1,594,000 bu, against 2,412,000 bu a week ago and 965,000 bu a year ago. Lower temperatures prevailed over the belt and this was favorable for handling soft corn, as well as for hardening country roads.

Rye Prices Still Climbing.

Rye was 5@6c higher, with cash No. 2 selling at $2.84@2.85. Receipts were 31 cars.

Barley ruled 5@7c higher. Malting and milling barley was quoted $2.00@2.35 and sold at $2.00@2.33 for spot and $2.30@2.35 to arrive. Feed and mixing quotable $1.80@2.00 and screenings, $1.10@1.80, with former selling at $2.00. Receipts were 32 cars.

Timothy seed was steady. March closed $8.35 bid and $8.60 asked. Cash lots sold at $6.70@7.75 and a car to arrive at $7.45. Clover seed ruled steady. Cash sold at $26.00@28.50 and spot prime at $33.90.

Flax closed 1c higher, with cash quoted at $4.11@4.14.

COTTON.

NEW YORK, March 6.—COTTON—The cotton market was irregular and unsettled today, with reactionary sentiment more in evidence. Sharp rallies followed an early break, but the market weakened again in the late trading, closing steady at a net loss of 26 to 37 points. The market opened steady at a decline of 2 to 20 points, and sold about 23 to 35 points net lower before the end of the morning under realizing and scattering pressure. Liverpool bought old crop months, but sold new crop deliveries, which were relatively easy, and, while most traders attributed the decline to an easier technical position, there was also considerable bearish comment on the outlook for exports. This was due to a private cable from Liverpool reporting that the British controller of shipping would not make an allotment of cotton freight room for March, and the reports that further restrictions had been placed on the outturn of British spinners. Southern spot advices were generally bullish, however, while there was no change in the news regarding new crop or acreage prospects, and the market firmed up during the middle of the day on a renewal of trade demand. The market met renewed liquidation as soon as the covering movement subsided, with March selling off to 32.22c, July to 31.33c, and October to 30.15c in the late trading. Exports today nil; so far this season, 2,807,338 bales. Port receipts, 7,665 bales. United States port stocks, 1,496,281 bales. Futures:

	Open.	High.	Low.	Close.	Prev. close.
March	32.55	32.66	32.22	32.24	32.60
May	32.00	32.21	31.80	31.84	32.10
July	31.60	31.74	31.33	31.35	31.68
October	30.50	30.53	30.15	30.32	30.57
December	30.28	30.31	29.95	29.95	30.32

Spot quiet; middling, $3.25c.

NEW ORLEANS, La., March 6.—COTTON—Considerable selling pressure was felt by cotton here today and a reactionary tendency developed. Lowest levels were reached on the close, when prices were at a net loss of 22 to 35 points. Futures:

	Open.	High.	Low.	Close.	Prev. close.
January	29.09	29.09	29.06	29.06	29.28
March	31.75	31.75	31.55	31.55	31.80
May	31.00	31.09	30.75	30.75	30.97
July	30.47	30.62	30.30	30.31	30.52
October	29.42	29.50	29.17	29.18	29.50
December	29.26	29.28	28.97	28.97	29.32

Spot firm, unchanged; middling, 32.50c.

LIVERPOOL, March 6.—COTTON—Spot steady; prices firm. Good middling, 24.80d; middling, 24.28d; low middling, 23.75d; good ordinary, 22.75d; ordinary, 22.23d. Sales, 3,000 bales, including 1,800 American. Receipts, 31,400 bales, all American. Futures closed weak. New contracts: March, 24.36d; April, 24.17d; May, 24.01d; June, 23.90d; July, 23.76d. Old contracts [fixed prices]: March, 23.03d; March-April, 22.94d; May-June, 22.78d; June-July, 22.70d.

AMERICAN GRAIN MARKETS.

NEW YORK, March 6.—FLOUR—Firm; prices are government basis 100 per cent in sacks to arrive; springs, $10.75@11.25; winters, $10.65@11.15; Kansas, $10.90@11.25. CORN—Spot steady; kiln dried No. 2 yellow, $2.18½; No. 3 yellow, $1.98¼; No. 3 white, $2.26½, cost and freight New York, prompt shipment; Argentine, $2.25, f. o. b. cars. OATS—Spot firm; natural, $1.06@1.07. HAY—Weak; No. 1, $1.70@1.75; No. 2, $1.50@1.55; No. 3, $1.20@1.25; shipping, $1.00@1.10.

KANSAS CITY, Mo., March 6.—WHEAT—Receipts, 15 cars. CORN—Cash 1@3c higher; No. 2 mixed, $1.80@1.90; No. 3, $1.74@1.77; No. 2 white, $2.00@2.10; No. 3, $1.96@1.98; No. 2 yellow, $1.92@2.00; No. 3, $1.77@1.80. Futures: May, $1.27½. OATS—½@1c higher; No. 2 white, 93@93½c; No. 2 mixed, 88½@90c. RYE—$2.50@2.70. KAFFIR AND MILO MAIZE—$3.91@3.95. HAY—50c@$1.00 higher; choice timothy, $29.50@30.00; choice prairie, $25.50@26.00; choice alfalfa, $31.00@32.00.

MILWAUKEE, Wis., March 6.—CORN—Cash: No. 3 yellow, $1.82@1.87; No. 3 white, $1.85@1.90; No. 3, $1.77@1.82. OATS—Standard, 95½c; No. 3 white, 94½@95c; No. 4 white, 94@94½c. RYE—No. 1, $2.92. BARLEY—Malting, $2.08@2.31; feed and rejected, $1.95@2.12; Wisconsin, $2.10@2.31. Futures: CORN—May, $1.27½. OATS—May, 89⅝c.

MINNEAPOLIS, Minn., March 6.—WHEAT—Receipts, 77 cars. CORN—No. 3 yellow, $1.80@1.85. OATS—No. 3 white, 92¼@93¼c. FLAX—$4.11@4.14. FLOUR—10c under yesterday's price. In carload lots, standard flour quoted at $9.70 a barrel in 98 pound cotton sacks. Shipments, 39,795 brls. BARLEY—$1.90@2.25. RYE—$2.88@2.90. BRAN—$32.98.

TOLEDO, O., March 6.—WHEAT—Cash: No. 1 red, $2.20. CLOVERSEED—Prime, cash, $20.35. Futures: March, $19.50. ALSIKE—Prime, cash, $15.60. Futures: March, $15.60. TIMOTHY—Prime, cash, old, $3.82; new, $3.85. Futures: March, $3.85; April, $3.92; September, $4.40.

DULUTH, Minn., March 6.—LINSEED—On track, $4.11@4.23; to arrive, $4.11. Futures: May, $4.11 bid; July, $4.08¼ bid; October, $3.70 asked. OATS—On track, 92⅝@94½c., to arrive, 92⅝@93½c. Rye—On track and to arrive, $2.80. Futures: May, $2.71 bid. BARLEY—On track, $1.95@2.30.

PEORIA, Ill., March 6.—CORN—Unchanged; No. 5 white, $1.62; No. 4 yellow, $1.65; No. 5 yellow, $1.54@1.55; No. 6 yellow, $1.45@1.48; No. 3 mixed, $1.70 bid; No. 5 mixed, $1.52; sample, 80c@$1.45. OATS—1@1½c higher; No. 2 white, 94½c; standard, 94@94½c; No. 3 white, 94c; No. 2 mixed, 93¾c.

ST. LOUIS, Mo., March 6.—CORN—Cash higher; No. 2 track, $1.77@1.80; No. 2 white, $2.15. OATS—Higher; No. 2 track, 92@92½c; No. 3 white, 95@95½c. Futures: CORN—Steady; May, $1.27⅝ bid. OATS—Steady; May, 90⅝c bid.

OMAHA, Neb., March 6.—CORN—No. 4 white, $1.83@1.92; No. 4 yellow, $1.65@1.76; No. 5 mixed, $1.58@1.63. OATS—No. 2 white, 93c; No. 3 white, 92c.

The Past That Makes The Present Possible

Year after year since 1851 the Western Union Telegraph Co. has gone ahead, growing in scope and public usefulness. Now it uses one million, five hundred thousand miles of wire—goes into twenty-six thousand cities, towns and hamlets—and gives work to fifty thousand employees.

Today under war conditions, thousands of our boys in khaki are safer, happier, better clothed, better housed and better equipped because there is such a thing as a world-wide telegraph system.

THE WESTERN UNION TELEGRAPH CO.

HOGS SELL 25C TO 30C HIGHER; CLOSE STRONG

Top Sales Made at $17.25, with Bulk at $16.25 to $17.10.

LIVE STOCK QUOTATIONS

HOGS.

Bulk of sales	$16.25@17.10
Common to good mixed	16.05@16.40
Fair to fancy med. weights	16.20@16.90
Good to select butchers	16.70@17.25
Fair to fancy heavy shipping	16.50@16.80
Common to good lights	16.40@16.80
Canadian singers	16.90@17.00
Stags	16.00@16.20
Boars	10.40@13.00
Pigs	13.50@16.50

CATTLE.

Beef steers, choice to prime	$13.75@14.15
Beef steers, good to choice	12.25@13.65
Beef steers, fair to good	11.50@12.25
Beef steers, inferior to rough	8.50@ 9.80
Yearlings	9.25@13.75
Cows, fair to select	7.50@11.00
Heifers, fair to select	6.50@12.00
Canners and cutters	6.50@ 7.50
Good to choice vealers	12.00@14.50

SHEEP.

Western wethers	$12.00@13.60
Native wethers	13.25@13.50
Yearlings	12.00@15.00
Ewes	9.75@13.00
Western ewes	10.00@13.25
Western lambs	16.50@18.05
Ewe lambs	16.50@18.00
Colorado lambs	17.00@17.90

Hog prices at Chicago yesterday sold 25@30c higher and closed strong at the upturn. Receipts were estimated at 27,000. It was the belief of buyers that movement from the country would show a decrease with the advent of mild weather, and they were anxious to accumulate liberal supplies. Top sales were made at $17.25 and the bulk at $16.25@17.10. Heavy butchers sold at the inside figures. Only a few pigs were offered and they cleared on a firm basis, with best at $16.50.

Beef steers sold on a firm basis, with a string of 8 loads at $14.00, the top of the market. Cows and heifers were steady to strong, the better grades being in good demand at the prices, while poorer kinds were slow. Calves sold on a firm basis, with prime vealers at $14.50.

Sheep and lambs were strong to 25c higher. Lambs topped at $18.05, the highest price of the year, for westerns, and $17.90 for Colorados. Shorn wethers made $12.25 and western yearlings $16.25. Receipts were placed at only 8,000 head, all of which found a prompt clearance.

Hog purchases for the day: Armour & Co., 4,500; Anglo-American, 1,700; Swift & Co., 1,000; Hammond, 1,000; Morris & Co., 1,500; Wilson & Co., 1,900; Boyd-Lunham, 1,000; Western Packing company, 3,000; Roberts & Oake, 700; Miller & Hart, 700; Independent, 1,000; Brennan, 1,000; Agar, 1,200; butchers, 500; shippers, 8,000; total, 28,700; left over, 5,000.

Live Stock Movement at Chicago.

Receipts—	Cattle.	Calves.	Hogs.	Sheep.
Tuesday, March 5	21,235	1,565	46,611	7,109
Wednesday, Feb. 27	6,716	1,262	23,838	7,570
Wednesday, Mar. 6	9,000	2,000	27,000	8,000
Shipments—				
Tuesday, March 5	4,621	139	12,640	3,278
Wednesday, Feb. 27	4,154	59	6,749	1,848
Wednesday, Mar. 6	4,000	100	7,000	2,000

Receipts for March 7 were estimated at 11,000 cattle, 38,000 hogs, and 13,000 sheep, against actual arrivals of 4,784 cattle, 28,054 hogs, and 13,657 sheep for Thursday, March 8, 1917.

Live Stock Markets Elsewhere.

KANSAS CITY, Mo., March 6.—HOGS—Receipts, 8,000; 25 to 40c higher; bulk, $16.75@17.15; heavy, $17.05@17.25; packers and butchers, $17.00@17.25; light, $16.75@17.15; pigs, $12.50@15.25. CATTLE—Receipts, 10,000; 10 to 25c lower. SHEEP—Receipts, 5,000; 35 to 50c higher; lambs, $16.50@17.25.

NATIONAL STOCKYARDS, Ill., March 6.—HOGS—Receipts, 9,100; 20 to 25c higher; lights, $17.10@17.45; pigs, $13.00@17.20; mixed and butchers, $17.00@17.45; good heavy, $17.10@17.45; bulk, $17.10@17.35. CATTLE—Receipts, 3,000; steady to strong. SHEEP—Receipts, 300; steady; lambs, $14.00@17.40.

SIOUX CITY, Ia., March 6.—HOGS—Receipts, 15,000; market 5@10c lower; light, $16.30@16.60; mixed, $16.45@16.55; heavy, $16.45@16.60; pigs, $12.00@14.50; bulk, $16.45@16.55. CATTLE—Receipts, 3,000; market steady to 10c lower. SHEEP—Receipts, 1,500; market 10 to 15c higher.

ST. PAUL, Minn., March 6.—HOGS—Receipts, 9,700; 20@25c higher; range, $16.40@16.65; bulk, $16.50@16.60. CATTLE—Receipts, 5,100; killers 10@15c lower. SHEEP—Receipts, 400; steady; lambs, $8.00@16.50.

OMAHA, Neb., March 6.—HOGS—Receipts, 16,600; market 15 to 25c higher; heavy, $16.25@16.75; mixed, $16.50@16.65; light, $16.40@16.75; pigs, $10.00@15.75; bulk of sales, $16.50@16.65. CATTLE—Receipts, 6,500; market steady. SHEEP—Receipts, 16,000; market strong, 25c higher; lambs, $16.25@17.25.

ST. JOSEPH, Mo., March 6.—HOGS—Receipts, 8,000; 40@50c higher; top, $17.10; bulk, $16.90@17.05. CATTLE — Receipts, 2,500; steady to 10c lower. SHEEP—Receipts, 5,000; higher; lambs, $13.00@16.90.

OILS.

CHICAGO, March 6.—Wholesale prices of carbon and other oils, per gallon, f. o. b. Chicago, are as follows: In iron brls—Standard white, 10½c; perfection, 10½c; headlight, 175, 11.3c; machine gasoline, 35c; raw linseed oil, $1.57; boiled, $1.58; turpentine, 52c. Wooden brls—Standard white, 16½c; perfection, 16½c; elaine, 26c; headlight, 17.3c; summer black oil, 14c; winter black oil, 14½c. Tank wagon—V. M. P. naphtha, 20½c; Red Crown gasoline, 21c; perfection, 10½c.

NEW YORK, March 6.—COTTONSEED OIL—Prime crude, $17.50; prime summer yellow spot and March, $19.60; May, $19.90; July, $20.00.

OIL CITY, Pa., March 6.—OIL—Credit balances, $4.00; runs 103,935, average 57,270; shipments 42,874, average 36,153.

PETITIONS IN BANKRUPTCY.

Petition of W. M. Hoyt company, S. A. Maxwell & Co., and the Sawyer Biscuit company to adjudge the Lexington hotel, Charles McHugh, owner, a bankrupt; Gilbert F. Wagner, attorney.

Petition of Edwin Voelker, bookkeeper, 3059 Haussen street; liabilities, $952.20; no assets; Russell S. Clark, attorney.

Petition of Charles H. Robinson, restaurant manager, Joliet, Ill.; liabilities, $545.24; no assets; Faulkner & Faulkner, attorneys.

Petition of Joseph B. Somerville, a salesman, 950 Lavergne avenue; liabilities, $947; assets, $244; W. D. Roberts, attorney.

Used in over 4,000 plants

The OIL paint with a glossy, tile-like, white finish. Made by a special process over which we have exclusive control. Contains no varnish. Its firm, yet elastic surface will not crack or scale, for it expands and contracts with temperature changes and withstands vibrations.

Rice's Mill White

(Barreled Sunlight)

The original "Mill White." It increases your daylight 19 to 36% by actual tests. Reflects every ray of natural and artificial light. Reduces your lighting bills. Resists dirt. Is sanitary and can be washed clean when other paints need re-coating. Remains white long after other paints have turned yellow under the same conditions. For all interior use in shops, factories, stores, restaurants, etc.

Sold in barrels, also in cans. Made in Gloss, Egg Shell and Flat.

U. S. Gutta Percha Paint Co., Providence, R. I.

175 W. Jackson Boulevard, Chicago

BOARD OF TRADE TRANSACTIONS

BOARD OF TRADE TRANSACTIONS.

CORN.

	Open.	High.	Low.	Closing— Mar.6.	Mar.5.
Mch.	......	......	......	......	1.27⅜
May oats	90⅞	90½	90¼	90½	89⅞

OATS.

	Open.	High.	Low.	Mar.6.	Mar.5.
Mch.	.91¼	.91½	.91¼	.91⅝	.91¼
May	.89⅝	.89⅝	.89¼	.89⅝	.89⅛

PORK.

	Open.	High.	Low.	Mar.6.	Mar.5.
May	48.45	48.47½	48.35	48.35	48.30

LARD.

	Open.	High.	Low.	Mar.6.	Mar.5.
Mch.	......	......	......	26.22½	26.22½
May	26.30	26.32½	26.22½	26.22½	26.22½
July	26.47½	26.47½	26.32½	26.37½	26.37½

SHORT RIBS.

	Open.	High.	Low.	Mar.6.	Mar.5.
Mch.	......	......	......	24.75	24.77½
May	25.27½	25.30	25.22½	25.22½	25.17½
July	25.65	25.65	25.60	25.60	25.52½

PRICES AT OUTSIDE MARKETS.

	Open.	High.	Low.	Close— Mar.6.	Mar.5.
ST. LOUIS.					
May corn	1.27⅜	1.27½	1.27⅜	1.27⅜	1.27⅝
May oats	91⅝	90½	90¼	90½	89⅞
TOLEDO.					
Cash corn	......	......	......	1.90	1.90
Cash oats	......	......	......	1.00	99
KANSAS CITY.					
May corn	1.27¼	1.27¼	1.27¼	1.27¼	1.27¼
May oats	90¼	90¼	90¼	90¼	90
MINNEAPOLIS.					
May corn	89¼	89⅜	89	89¼	88⅞
WINNIPEG.					
May oats	97¼	97½	96⅞	97¼	97¼
May flaxs'd	3.87	3.92½	3.84¾	3.85½	3.82¾

DAILY BIDS AND OFFERS.

	Bids High.	Bids Low.	Bids Close.	Offers High.	Offers Low.	Offers Close.
CORN.						
May	....	....	1.27⅝	....	....	1.27⅝
OATS.						
Mar	91¼	91½	91¼	92	91⅝	91⅝
May	89⅝	89¼	89⅝	90	89⅝	89⅞

WEEKLY BIDS AND OFFERS.

	Bids.	Offers.	Bids.	Offers.
CORN.				
May	1.27½	1.27¼	1.27⅛	1.27⅛
OATS.				
May	88½	90⅝	87	91½

CASH GRAIN TRANSACTIONS.

CORN—Market unchanged. Sales: Track Chicago: Sample grade, $1.00@1.35; No. 5 mixed, $1.55@1.56; No. 6 yellow, $1.35@1.50; No. 5 yellow, $1.55@1.63; No. 4 yellow, $1.65@1.68; No. 3 yellow, $1.95; No. 6 white, $1.50; No. 5 white, $1.65. Illinois proportional billing: Sample grade, 90c@$1.55; No. 6 yellow, $1.51@1.55; No. 5 yellow, $1.55@1.63; No. 4 yellow, $1.65; No. 6 white, $1.75; No. 4 white, $1.80.

OATS—Market steady to 1c higher. Sales, mixed lots, 75,000 bu. Track Chicago: No. 4 white, 92¾c; No. 3 white, 93¼@94c; standard, 93¼@94c. Illinois proportional billing; No. 4 white, 92½c; No. 3 white, 93¼@93¾c; standard, 93¾@94½c; No. 2 white, 94¼@94¾c.

CASH PORK TRANSACTIONS.

HOG PRODUCTS—Steady; cash lots, mess pork, repacked, $49.00@49.50; lard, $26.22½; ribs, $24.25@24.75.

HAY.

HAY—Quiet; receipts, 922 tons; shipments, 591 tons. Choice timothy, $30.00@31.00; No. 1, $29.00@30.00; No. 2, $28.00@29.00.

STRAW—Rye, $14.00@14.50; oat, $13.00@13.50; wheat, $12.00@12.50.

INDUSTRIAL EARNINGS

BUNTE BROS.

Net sales for the year ended Dec. 31 last were $3,212,343, compared with $2,360,736 in 1916. Deducting net purchases, which include the difference in inventories, fixed charges, and operating expenses, left a total profit for the year of $249,718, against $144,543 in 1916.

CROCKER-WHEELER COMPANY.

For the year ended Dec. 31 last net profits were $642,895; total surplus, $1,175,248; cash on hand and in bank, $110,175; notes and accounts receivable, $545,541; notes and accounts payable, $1,316,231; total assets and liabilities, $5,131,881.

BELL TELEPHONE COMPANY OF CANADA.

The Bell Telephone Company of Canada reports for the year ended Dec. 31 last net earnings of $1,973,000, equal to 10.9 per cent on the outstanding common stock, compared with $2,469,243 in 1916. The company's final surplus amounts to $2,181,027, as compared with $1,647,955 last year.

NOVA SCOTIA STEEL AND COAL.

The report of the Nova Scotia Steel and Coal company, Ltd., for the year 1917 shows a contraction, as compared with the previous report, and accurate comparisons are not available, since the company this year issued a consolidated statement embracing the result of its subsidiaries' as well as its own operations. The gross profits were $3,069,449, while the net after all charges was $1,340,477. The balance left after allowing $80,000 for preferred dividends is $1,260,477, which represents 8.4 per cent on the new common stock of $15,000,000, or 16.8 per cent on the $7,500,000 common stock outstanding at the beginning of the year. After the payment of the cash and stock dividend on the common issue the company had a credit in the surplus account of $1,730,092.

RAILROAD EARNINGS

WESTERN PACIFIC RAILROAD.

For the year ended Dec. 31—Gross, $9,898,484, increase $1,628,222; net after taxes, $3,215,936, increase $273,347; total income, $4,043,905, increase $860,859; surplus after charges, $1,600,636, increase $857,504; dividend appropriations from income, $1,650,000, increase $1,650,000; balance, $793,269, decrease $1,646,645. This company also appropriated $412,500 for dividends from profit and loss for the last quarter of 1916.

SOUTHERN RAILWAY.

Southern railway for January-February reports gross earnings of $18,642,135, an increase of $2,035,722 over the corresponding two months last year.

CHESAPEAKE AND OHIO.

January gross decreased $658,490; deficit after taxes increased $1,334,147; deficit after charges increased $1,174,916.

ILLINOIS CENTRAL.

January gross decreased $461,308; deficit after taxes increased $2,033,549.

North American Company.

The North American company reports for year ended December, 1917, compared with the previous year, as follows:

	1917.	1916.
Gross receipts	$2,099,294	$2,304,339
Total expenses	295,726	142,415
Net income	1,803,568	2,161,918
Dividends	1,489,665	1,489,665
Surplus	313,903	672,253

FELT LIKE TEARING MY CLOTHES OFF

Because of Itching Skin. Cuticura Heals Cost $1.75.

"My trouble began with an itchy sensation, and all of my body was broken out with pimples. The pimples were hard and red, at first, and then they began to turn to water and dry up. They were irritating and made me scratch all the time. I could not sleep at night, and sometimes I felt like tearing my clothes all off.

"The trouble lasted about six weeks before I used Cuticura Soap and Ointment. I only used two boxes of Cuticura Ointment and three cakes of Cuticura Soap and I was healed." (Signed) Mrs. Carrie Jordan, 620 Presbyterian Ave., Madison, Indiana, June 18, 1917.

Cuticura Soap daily and Cuticura Ointment occasionally usually prevent pimples, blackheads or other eruptions. Unsightly complexions are often a bar to social and business success.

Sample Each Free by Mail. Address post-card: "Cuticura, Dept. H, Boston." Sold everywhere. Soap 25c. Ointment 25 and 50c.

Hire This Office Manager

That proficient office manager—that *preferred worker* with the ability to obtain the highest degree of efficiency from your office force is a reader of The Tribune, because "The World's Greatest Newspaper" is the kind of newspaper that attracts dependable, responsible, capable folks in every section of Chicago and its environs.

Many of this *preferred class* read the Help-Wanted-Ads in more than 350,000 copies of The Daily Tribune and in more than 600,000 copies of The Sunday Tribune, because they know that Tribune Want-ads prove highly resultful in securing broader opportunities for self-investment.

Get the BIG Idea
—for Want-ad Results Use

The Chicago Tribune
The World's Greatest Newspaper
(TRADE-MARK REGISTERED)

PHONE CENTRAL 100
or call at Want-ad Office, Madison & Dearborn Sts.

...ES OF SUBSCRIPTION OF THE TRIBUNE

...for mail subscriptions must be accompanied by remittance to cover.
...paid in the United States (outside ...and suburbs), Canada, and Mexico:
...without Sunday, one year, $4.00; ...$3.00; three months, $1.25; two ...$1.00; one month, 50 cents.
...with Sunday, one year, $8.00; six ...$4.00; three months, $2.50; one ...$1.00.
...only, one year, $4.00; one month, ...
...subscribers ordering the Sunday without daily are charged 20 cents a ...extra for postage. Give postoffice address in full, including county and state. Remit by express money order, draft, or in registered letter, at our risk, to The Tribune ...publisher.

CITY RATES.
...only, one month....$ .55
...and Sunday, per month.... .80
...only, per month.... .25

NEW YORK—251 FIFTH AVENUE.
WASHINGTON—40 WYATT BUILDING.
SAN FRANCISCO—742 MARKET STREET.
LONDON—3 REGENT STREET, S. W.
PARIS—12 BOULEVARD DES CAPUCINES.
BUENOS AIRES—LAVALLE 341.

MEMBER OF THE ASSOCIATED PRESS.
The Associated Press is exclusively entitled to the use for republication of all news dispatches credited to it or not otherwise credited in this paper, and also the local news published herein.
All rights of republication of special dispatches herein are also reserved.

INDEX TO CLASSIFIED ADVERTISEMENTS.

	Page.	Col.
...S AND ANTIQUES	23	1
...TION SALES	21	7
...O CREDITS FOR SALE	24	4
...O LIVERIES	24	4
...OMOBILES	24	1
...SOLINE	24	3
...CTRIC	24	4
...TOR TRUCKS	24	3
...O SUPPLIES, ACCESSORIES	24	4
...OMOBILES WANTED	24	4
...TER AND EXCHANGE	21	7
...CLES & MOTORCYCLES	24	7
...LIARDS AND BOWLING	21	7
...ARD AND LODGING	22	2
...ARD WANTED	22	4
...INESS CHANCES	24	5
...INESS PERSONALS	21	8
...MERAS, KODAKS, ETC.	21	8
...OFF CLOTHING	21	8
...METERIES	15	8
...EANERS AND DYERS	21	8
...OTHING, FURS, ETC.	24	7
...LECTIONS	21	8
...B & ASSN. MEMBERSHIPS	21	8
...S TO LET & WANTED	21	8
...NCING SCHOOLS	24	6
...ECTIVE AGENCIES	19	1
...S, BIRDS, POULTRY, ETC.	21	7
...SSMAKING & MILLINERY	21	7
...ANCIAL	23	8
...	15	3
...	23	8
...P WANTED—MALE	19	6
...P WANTED—MALE	21	1
...P WANTED—FEMALE	21	1
...SES AND CARRIAGES	21	7
...ELS	22	3
...SEHOLD GOODS	24	4
...SEHOLD GOODS WTD.	24	7
...UCTION	24	6
...RY, WATCHES, ETC.	24	7
...D INFORMATION	24	6
...HOLDS	24	8
...AL NOTICES	23	8
...T AND HEAVY MFG.	23	8
...-PERSONAL PROPERTY	23	8
...T AND FOUND	24	8
...CHINERY AND TOOLS	21	8
...S AND MINING	23	8
...TGAGES	23	8
...CYCLES & BICYCLES	24	7
...OR TRUCKS TO RENT	24	8
...UMENTS	15	3
...ICAL AND DRAMATIC	24	7
...ICAL INSTRUMENTS	24	7
...ICE DEVICES	23	8
...NERS WANTED	24	4
...NTS-PATENT ATTORNEYS	19	1
...OGS	24	8
...TING, ENGRAV'G, BIND'G	19	1
...MBING & LIGHT FIXTURES	24	7
...L ESTATE—CENTRAL	23	2
...PARTMENTS—SOUTH SIDE	23	2
...PARTMENTS—NORTH SIDE	23	2
...PARTMENTS—NORTHWEST	23	2
...ES' PPTY—SOUTH SIDE	23	2
...ES' PPTY—NORTH SIDE	23	2
...ES' PPTY—NORTHWEST	23	2
...SES—SOUTH SIDE	23	2
...SES—SOUTHWEST	23	2
...SES—NORTH SIDE	23	2
...SES—NORTHWEST	23	3
VACANT—SOUTH SIDE	23	3
VACANT—SOUTHWEST	23	3
VACANT—NORTH SIDE	23	3
VACANT—NORTHWEST	23	3
MANUFACTURING PPTY	23	3
...—OAK PARK, AUSTIN	23	3
...—SOUTH	23	4
...—NORTH	23	4
...—NORTHWEST	23	4
...—WEST	23	4
...CE PROPERTY	23	4
...FARM LANDS	23	5
...TIMBER, COAL	23	5
...MISCELLANEOUS	23	5
...L ESTATE WANTED	23	5
...L ESTATE TO EXCHANGE	23	6
...L ESTATE LOANS	23	6
...MATES	23	6
...WING MACHINES	19	1
SITUATIONS WANTED—MALE	19	1
SITUATIONS WTD—FEMALE	19	4
...CKS AND BONDS	23	8
...E AND OFFICE FIXTURES	23	8
...DS, PLANTS, TREES	19	1
...RING MACHINES	21	8
...RENT—HSKPG. ROOMS	22	5
...RENT—HOUSES	23	7
...RENT—FURNISHED HOUSES	23	7
...RENT—FLATS	23	7
...RENT—FURNISHED FLATS	23	7
...RENT—STORES	23	7
...RENT—OFFICES & STUDIOS	23	8
...RENT—FLOORS AND LOFTS	23	7
...RENT—MFG. PROPERTY	23	8
...RENT—BUILDINGS	23	8
...RENT—FARMS	23	8
...RENT—HALLS	23	8
...RENT—THEATERS	23	8
...RENT—OTHER CITIES	23	8
...RENT—MISCELLANEOUS	23	1
TO LEASE & WTD. TO LEASE	23	7
TRADE SCHOOLS—MALE	20	7
TRADE SCHOOLS—FEMALE	21	7
TYPEWRITERS AND SUPPLIES	19	1
UNDERTAKERS	15	8
WANTED—TO RENT—ROOMS	22	2
WANTED—HOUSES	23	4
WANTED—FLATS	22	7
WANTED—STORES & OFFICES	23	1
WANTED—TO RENT—MISCEL.	23	1
WANTED—TO RENT—FARMS	23	1
WANTED—TO RENT—MFG.	23	1

TYPEWRITERS AND SUPPLIES.

TYPEWRITERS RENTED—
Three months, $5; nonvisible.
Three months, $7.50 and up; visible.
AMERICAN WRITING MACHINE CO.
... S. Dearborn-st. Harrison 1360.

TYPEWRITERS—ALL MAKES FOR RENT or sale at Special Cut Prices. Terms to suit. Call, or phone Central 4651. Young Typewriter Co., Dept. 205, 62 W. Madison-st.

ALL MAKES TYPEWRITERS RENTED AT ... per month up. Sold at $8 up. Beran Typewriter Co., 58 W. Wash.-st. Cent. 6492.

UNDERWOOD TYPEWRITERS, $30 UP; others $10 up. COMEGYS & CO., 115 S. Dearborn-st. Phone Randolph 1749.

TYPEWRITER HEADQUARTERS, INC. All makes for sale or rent. Lowest prices. ... S. Dearborn, Old Colony Bldg. Har. 2341.

UNDERWOODS, OLIVERS, REMINGTONS, $15 to $65; terms to suit, or rented. Typewriter Co., 183 N. Dearborn-st. Central 6034.

...RENT CORONAS—CORONA TYPEWRITER SALES CO., ... S. LA SALLE-ST. FRANKLIN 4592.

...TYPEWRITER EXCHANGE, 119 N. Dearborn-st. Rental rate lowest. All makes for ... machine bargain. Central 2653.

PRINTING, ENGRAVING, BINDING.

YOUR PRINTING IS SATISFACTORY if done by us. Our prices are low. 2,000 letterheads on a good bond, $4. Call Main 3717. Herman Rosenthal, 114-116 So. Clinton-st.

GOOD PRINTING AT POPULAR PRICES—1,000 letterheads, envelopes, cards, $2.50 to ...; catalogues, booklets, and circulars reasonable; sample free. Fantus, 525 S. Dearborn.

GOOD PRINTING, LOW PRICES—1,000 LETterheads, envelopes, or cards, $2.25. Victor ..., 25 N. Franklin. Tel. Main 4271.

SEWING MACHINES.

NEW AND USED SEWING MACHINES; ... guaranteed; your choice. WHITE SEWING MACHINE CO., 24 W. Lake-st.

... SINGER SEWING MACHINE; ... cash offer gets it. Call Hyde Park ...

SEEDS, PLANTS, TREES.

SEED CORN FOR SALE—GOOD, SOUND, hand picked southeast Missouri seed corn ... ELLIS & CHAMBERLAIN, Commerce, Mo. ... County. R. F. D. No. 1.

DETECTIVE AGENCIES.

PRIVATE DETECTIVE, CIVIL, CRIMINAL, commercial; honest, efficient service. ... 3400 Fullerton. Tel. Albany 7804.

SCALES.

SCALES REPAIRED, TESTED AND SOLD. COLUMBIA SCALE CO., ... N. Crawford. Albany 4...

PATENTS—PATENT ATTORNEYS.

... FOR FREE SEARCH AND PARTIAL ... plan. MILO B. STEVENS & CO., ...-blvd., Chicago. Est. 1864.

SITUATIONS WANTED—MALE.

Bookkeepers and Clerks.

HIGH CLASS POSITION

For exceptional young man, Spanish, college bred, vigorous command of English; experienced accountant, stock keeper, cost man, department store salesman; magnetic personality, willing worker; clean, honest, excellent recommendations. Address REV. JOHN HANDLY, C. S. P., 911 S. Wabash-av.

BOOKKEEPER

desires position with future; good education, neat penman, and reliable. Past draft age. $20 to start. Employed. Address T 305, Tribune.

SITUATION WTD—BOOKKEEPER AND general office man; 14 years of practical experience; familiar with all the details of the wholesale and retail coal business; desires permanent position; reliable and responsible; age 34; salary $100. Address P 430, Tribune.

SITUATION WTD—MARRIED MAN, 26 YRS. old, exempt, desires position as expert bookkeeper; rapid and accurate at figures; expert penman; can manage small department; also experienced in credit dept. work. Address P 499, Tribune.

SITUATION WTD—ASSISTANT BOOKKEEPer and general office man having 7 years' training in the wholesale and retail coal business will appreciate permanent position; age 25; exempt; salary $80; best references. Address P 536, Tribune.

SITUATION WTD—WITH AN EST. FIRM where an energetic young man under draft age, of good character and habits, will be considered; exp. as genl. office clerk; bus. coll. grad.; sal. $15. Address T 264, Tribune.

SITUATION WTD—BY A THOROUGHLY EXper. and competent bookkeeper and cashier, capable of attending to any office position; middle age, good appearance; salary $1,800. Address Y 196, Tribune.

SITUATION WTD—PARTY WITH OVER 20 yrs.' general banking exp. wishes to connect himself with concern needing a man of his exp. For interview address P 303, Tribune.

SITUATION WTD—BY A THOROUGHLY EXperienced and competent bookkeeper and accountant; capable of attending to any office position; middle aged; salary $1,800. Address S 150, Tribune.

Bookkeeper or Office Mangr.

Expert young man, 11 yrs.' thorough experience; good refs., also bond, if necessary. Address A 573, Tribune.

SITUATION WTD—YOUNG MAN, DRAFT exempt, college education, wants position in cost, credit, or collection work; best references and experienced. Address P 529, Tribune.

SITUATION WTD — THOROUGHLY EXP. shipping clerk, full charge of dept., 300 to 500 orders daily; good reasons for wanting change; $25 per week. Address T 515, Tribune.

SITUATION WTD — EDUCATED MAN, 25 yrs. of age, married, draft exempt; brains and initiative; 7 yrs. exp. general offices, traffic, advertising, correspondent, chief clerk. Address T 450, Tribune.

SITUATION WTD—CAPABLE OFFICE MAN, thoroughly experienced, desires position as correspondent or secretary; rapid typist. Address P 534, Tribune.

TIMEKEEPER AND CLERK

Factory or office exp.; married; 27; exempt; A1 references. Address Y 295, Tribune.

SITUATION WTD—YOUNG MAN, 5 YEARS' exp. office detail and correspondence, desires to assist executive; employed at present. Address T 319, Tribune.

SITUATION WTD—YOUNG MAN, AGE 31, exempt, good business experience; clerk, salesman, cashier, asst. buyer. Address A 443, Tribune.

SITUATION WTD—EXPERT BOOKKEEPER wishes position half day or spare time; absolutely dependable. Address X L 157, Tribune.

OFFICE MAN, EXEMPT.

2½ years' exp. in book business; also clerical work; ref. Address T 105, Tribune.

SITUATION WTD—FOR $2.50 TO $3.50 A week expert accountant will keep your books, posting them as often as required. Tax returns. Phone Randolph 1007.

SITUATION WTD—YOUNG MAN, 24 YRS., grad. of N. W. U.; 3 yrs.' exp. in general office, desirous of position with firm offering a future. Address A 216, Tribune.

SITUATION WTD—TRAFFIC CLERK. Young man, 23, experienced, desires position as asst. in traffic dept.; good stenographer. Address E K 125, Tribune.

SITUATION WTD — BY GOOD RELIABLE young man who has had 7 years of railroad and fire insurance acct. exp.; excellent ref. Address T 150, Tribune.

SITUATION WTD—BOOKKEEPER AND ACcountant; high grade; age 30; exempt; packing house experience; salary $125. Address P 554, Tribune.

SITUATION WTD — YOUNG MAN, 20; 3 yrs. railroad experience, tracing, claims, and freight classifier. Address P 559, Tribune.

SITUATION WTD — EXP. SHIPPING, REceiving, packing, marking, routing, handling, help, teams; thorough; intelligent. Address A 491, Tribune.

SITUATION WTD—YOUNG MAN, 20 YRS., efficient, accurate, desires position as asst. bkpr., gen. off., typist; H. S. Address A 498, Tribune.

SITUATION WTD—MAN, 24, WELL EDUcated, good at figures, draft exempt; no previous experience. Address A 367, Tribune.

SITUATION WTD—BY YOUNG MAN, AS night soda clerk; hours 3 to 11. Address Y 200, Tribune.

SITUATION WTD — BKKPR. AND OFFICE man; 9 years' exp.; age 29. Address T 246, Tribune.

SITUATION WTD—GEN. OFFICE MAN, CORrespondent and typist; knowledge bkpg.; draft ex. Address T 497, Tribune.

SITUATION WTD—UNDER DRAFT AGE, bkpr., cost account., grad. of bus. col.; ref. Address T 478, Tribune.

SITUATION WTD—EXPERT ACCOUNTANT; systematizer; 12 yrs.' experience; highest reference. Address J H 173, Tribune.

SITUATION WTD—CAPABLE BOOKKEEPer, expert; trial bal.; thoroughly exp.; take charge; exempt. Address X L 158, Tribune.

SITUATION WTD — D. E. BOOKKEEPER, accountant, capable of entire charge office; $30. Address T 477, Tribune.

SITUATION WTD—A1 BOOKKEEPER; ACcurate, reliable; 12 yrs.' exp. Address O 593, Tribune.

SITUATION WTD — EXPERT BKKPR.; D. E.; cashier; take charge; exempt; A1 ref.; banking connections. Address T 180, Tribune.

SITUATION WTD—MAN, 30, 12 YRS.' EXP. credits, collections, corresp., bkkpg.; A1 refs.; exempt. Address T 57, Tribune.

SITUATION WTD—BOOKKEEPER; 3 YRS.' exp. in d. e.; age 21; exempt; salary $18; best ref. L. RUDICH, 905 N. Campbell-av.

SITUATION WTD—YOUNG MARRIED MAN, gen'l off., acct. dept.; 4½ yrs.' exp. fire insurance; A1 ref. Address P 418, Tribune.

SITUATION WTD—BOOKKEEPER [D. E.] 25, exempt, 7 years' experience; reference. Address T 84, Tribune.

SITUATION WTD — MARRIED MAN, AGE 26, good education, 12 yrs.' exp. in gen. office and traffic work. Address P 599, Tribune.

SITUATION WTD—BKKPR.; 4 YRS.' EXP.; accurate and efficient; cashier; 20 years of age; reference. Address P 375, Tribune.

SITUATION WTD — EXPERT BOOKKEEPer, many years' experience. Phone Lake View 4310. Address T 542, Tribune.

SITUATION WTD—BKPR.; RELIABLE; P. and L. statements; collection and credit exp.; take full charge. Ph. Calumet 3795.

SITUATION WTD — BOOKS OPENED, closed, audited, small sets kept; expert service. Address T 423, Tribune.

SITUATION WTD—EXP. IN KODAK SALES, stenog.; A1 refs. Address Y 296, Tribune.

SITUATION WTD—BKKPR., ACCT., 14 YRS.' exp.; age 32. Address Y 87, Tribune.

SITUATION WTD—EXP. OFFICE MAN, steno.; A1 ref. Address Y 297, Tribune.

SITUATION WTD — SHIPPING CLERK; 13 yrs. one firm. Ph. Superior 7714.

SITUATION WTD—EXPERIENCED FIRE ins. clerk. Address P 548, Tribune.

Accountants and Auditors.

SITUATION WTD—ACCOUNTANT; MAN OF ability; 8 years' experience; desires permanent position; can take charge; married; exempt. Address Y 419, Tribune.

SITUATION WTD—ACCOUNTANT, AS HEAD bookkeeper; best refs.; salary $125 mo. Address P 345, Tribune.

SITUATION WTD—BKS. OPENED, CLOSED, audited or kept; reasonable charges; prompt service. Address A 335, Tribune.

SITUATION WTD—COMPLETE ACCOUNTing service on small sets of books. Address L 502, Tribune.

SITUATION WTD — FINANCIAL STATEments prepared; tax reports, audits; reasonable. Garfield 7926. Address T 570, Tribune.

SITUATION WTD—EXPERT BOOKPG., AUdits, systems; $5 a day. Tel. Lake View 7919.

SITUATION WTD—SMALL SET KEPT, EVE. or Sat.; South. Address T 545, Tribune.

SITUATION WTD — AUDITS, SYSTEMS, books, balance, etc. Ph. Hyde Park 7841.

SITUATION WTD—COMPETENT ACCT.; 15 yrs.' exper. Address A 219, Tribune.

SITUATION WTD—SMALL SETS KEPT, eves. and Sat.; reasonable. Blackstone 1489.

Executives and Managers.

SITUATION WTD—OFFICE EXECUTIVE, credit manager, expert accountant; able man of experience and ability seeks permanent position; age 35; married. Address T 488, Tribune.

HOTEL, CLUB.

Experienced clerk, accountant, and auditor; executive ability to manage; not particular as to loc. Address T 347, Tribune.

SITUATION WTD—ACCOUNTANT, EXECUtive. Exp. office manager, systematizer, now employed as senior public accountant, desires perm. position; no traveling; age 38; married. Address T 401, Tribune.

SHOE EXECUTIVE.

Am a thorough retail shoe man; can create business and hold it; will leave city; best of refs. Address T 339, Tribune.

SITUATION WTD — MANAGER OR BARtender; 10 years' experience in bar and restaurant business; 7 years manager last place; would leave city. Phone Douglas 6314.

SITUATION WTD—COST AND PRODUCTION man, 27 yrs.; 8 yrs. exp.; able to install systems or take charge of dept. Address T 459, Tribune.

SITUATION WTD — TLG. SALESMAN AND mgr.; good window trimmer; age 34; 13 years' exp.; Chgo. or out of town. Address T 446, Tribune.

SITUATION WTD — OFFICE MANAGER, capable executive, competent bookkeeper, acct., cashier, and correspondent; selling experience. Address T 378, Tribune.

SITUATION WTD—MANAGER OR ASST.; very successful record in sales, credits, and general office work; married; 32. Address E N 339, Tribune.

SITUATION WTD—BY MARRIED MAN TO manage farm on shares or wages. Address P 165, Tribune.

SITUATIONS WANTED—MALE.

Executives and Managers.

MANAGING EXECUTIVE.

SALES AND TERRITORY ORGANIZER.

Am a man of high business standing and executive ability; have initiative and good judgment; accustomed to managing large manufacturing enterprises, financing, production, selling, and purchasing; 15 years' experience in iron and steel, farm tractors, automobiles, and trucks; salary and commission. Address O 385, Tribune.

OFFICE EXECUTIVE.

Experienced office and credit manager; also accountant, correspondent, order dept. mgr., purchasing agent, mgr., 38, married; exceptional experience; 15 years with bridge and structural steel Co.; 4 years with sheet metal and steel barrel Co.; accustomed to responsibility; loyal, trustworthy; possess brains and good business judgment. Address P 597, Tribune.

ADVERTISING MAN.

I have some spare time on hand for the man who does not wish to employ a permanent advertising manager but who is desirous of using the services of an expert, well known direct by mail advertising specialist. Can successfully handle all kinds of advertising. Any part time job proposition considered. Address A 423, Tribune.

SITUATION WTD—AS SUPT., MANAGER, Salesmanager, or Purchasing Agent; have 10 years' experience in above departments as well as produce dept.; can give best of reference and bond; at present am employed by one of the large packers in the Yards; am desiring a change; with personal interview could convince you of my ability; 36 years old and married. Address T 338, Tribune.

COLLECTION SPECIALIST.

13 years' experience with leading M. O. and mercantile firms. Can prove a very successful record in results obtained, managing, and installing collection and legal systems; age 30; exempt. Address P 197, Tribune.

SITUATION WTD — 18 YEARS' EXPERIence as manager of sales through mail and salesmen; handled over 80 men with volume of nearly four million; good knowledge of human nature and merchandise; can buy or manage office as well as handle sales; age 36, married. An interview would not prove amiss. Address T 318, Tribune.

Able Manager Salesmen, Fine Offices in Loop

district. Open for best selling opportunity. Phone Harrison 3362 before 10 or after 4. H. E. SMITH, 429-430 Monadnock Bldg.

TRAFFICE MAN,

34 years of age; 14 years' commercial and railroad exp.; familiar with rates in all territories, routing, claims, I. C. C. rulings, export shipping; willing to leave town. Address A 193, Tribune.

GEN'L SUPERINTENDENT.

Wants perm. position with Chicago mfg. concern; age 35; hard worker; exercises good judgment; broad exp. in elec. and mech. mfg.; now employed; good ref. A. Lauerman, 1739 N. Keeler-av.

Sales and Office Manager

And accountant, of wide experience, able, energetic, resourceful, seeks connection with progressive concern offering opportunity for advancement. Address P 454, Tribune.

TRAFFIC MANAGER.

33 years of age, married; 12 years' general traffic experience, filing, claims, rating and routing; familiar with I. C. C. Rulings. Address T 291, Tribune.

Salesmen, Solicitors, Etc.

SALES ENGINEER,

At present employed, will consider change if it offers him as good present and better future. Formerly power plant operator. Had ten years' selling experience in central states around Chicago. Pumping machinery and general power and boiler room equipment. Proven ability and best references. Address T 524, Tribune.

SITUATION WTD—$5,000 SALARY HANdling men and managing; 20 years' successful experience in Chicago by PRACTICAL expert, managing, accounting, buying, selling. Address T 140, Tribune.

SITUATION WTD—MARRIED MAN, AGE 40, would like to get in touch with reliable concern that requires salesman in specialty or merchandise lines; salary or commission. Address P 371, Tribune.

SITUATION WTD—CAPABLE SALESMAN, 39 years old, would like to make arrangements with Western manufacturer or jobber desiring resident New York representative. Address Y 193, Tribune.

SITUATION WTD—SALESMAN; AT PRESent employed; would like to connect with reliable house; 29 yrs.; 6 yrs.' exp. selling sporting and knit goods; also exp. in men's furnishings. Address T 151, Tribune.

CITY SALESMAN,

Exp.; H. S. grad.; 22 yrs. old; married; sal. and com. Address T 454, Tribune.

SITUATION WTD—WITH MANUFACTURing concern; high grade line, to sell on com. or salary and com. basis; well educated; age 33; best refs. Address E O 21, Tribune.

AUTO ACCESS. SALESMAN,

12 yrs.' road exp.; draft exempt; A1 ref.; salary or comm. Address P 576, Tribune.

SITUATION WTD—YOUNG MAN, PAST draft; can sell anything; capable of managing talking machine dept. Address P 453, Tribune.

SITUATION WTD—CITY SALESMAN; WILL travel part of time; 7 yrs.' exp.; age 32; must be reliable firm; salary and com. preferred. Address T 521, Tribune.

SITUATION WTD—3 BIG CALIBER SALESmen want live selling proposition; no stocks or real estate. Address A 599, Tribune.

SITUATION WTD—AS SALESMAN FOR electrical concern; 8 years' experience. Address A 207, Tribune.

SITUATION WTD—YOUNG MAN, 31 YRS., capable personality; traveling or nearby territory. Address T 146, Tribune.

SITUATION WTD—SPEC. OR MDSE. LINE for city; comm. or salary basis. Address T 101, Tribune.

Professions and Trades.

ADVERTISING.

Energetic young man [draft exempt] seeks position with advertising agency, publisher, or as assistant in adv. dept.; seven years' experience; graduate Y. M. C. A. adv. course. Address A 217, Tribune.

SITUATION WTD—ENGI., 10 YRS.' EXPErience public utilities, desires work, spare time, on appraisals, cost studies, preparing estimates, efficiency work, with engineering or construction firm. Address P 583, Tribune.

SITUATION WTD—MASTER MECHANIC OR supt., by a practical mechanic, with a large and varied experience in machine shop practice, including special machine construction, dies, tools, heat treatment, etc. Address T 580, Tribune.

SITUATION WTD—EXPERIMENTAL WORK by man with 30 yrs.' exp.; competent in all mechanical branches; been supt. of large establishment; has patent of his own. Address T 505, Tribune.

MECH. ENG. DRAFTSMAN,

Experienced in machine and tool design, foundry, machine shop, production and maintenance; salary $175. Address T 560, Tribune.

MECHANICAL DRAFTSMAN

10 yrs.' exp. designer and detailer on heavy and light mech. devices; state nature of work. Address T 185, Tribune.

Tool and Mach. Designer,

to take charge of design; first class man. Address A 570, Tribune.

SITUATION WTD—ARTIST, FIRST CLASS furniture decorator, rug designer, pen and oil work; graduate from Royal Academy of Art, Amsterdam. Address A 410, Tribune.

SITUATION WTD — ARCHIT. DESIGNER; takes charge of elevation; all kind of ornamental and perspective drawings. UHL, 154 W. Chestnut-st.

SITUATION WTD — BY TERRA COTTA estimator, with manufacturer not in any trust nor society; 18 years' experience. Address A 175, Tribune.

SITUATION WTD—AN ELDERLY, EXPERIenced machinist and bench hand wants an easy position in machine shop. Address A. Wind, 2307 W. 21st-st., city.

SITUATION WTD—1ST CLASS PAINTER, also paperhanger, desires permanent position with 1st class concern. C. D., 479 Deming-pl. Phone Lincoln 5356.

SITUATION WTD—MANUFACTURING EXpert, 25 yrs., marr., tech. and prac. exp. in planning, oper., and efficiency. Address A 497, Tribune.

SITUATION WTD—LEAD BURNER WISHES position; good mechanic. Address T 509, Tribune.

SITUATION WTD—LICENSE STEAM ENGIneer; expert on ice machine; can do own repairs. Address Y 103, Tribune.

SITUATION WTD—EXP. ENG., ELECT. refrig., also maint. Address T 475, Tribune.

SITUATION WTD—CARD WRITER, STORE, shop, motion picture. Address P 312, Tribune.

SITUATION WTD—PAINTER, GLAZIER, calsominer; good man. Address Y 195, Tribune.

SITUATION WTD—MECH. ENGINEER, DEsigning and development of machinery; good work assured. Address T 403, Tribune.

SITUATION WTD—ALL ROUND PAINTER and decorator, sign painter, wishes position, inside work; best ref. Address T 344, Tribune.

SITUATION WTD—ENGINEER, STATIONary; best refs.; 11 yrs. in last position; sober, ambitious. Address P 76, Tribune.

SITUATION WTD — MECHANICAL ENGIneer, draft & A; installing machinery, sales and designing exp. Address P 198, Tribune.

SITUATION WTD—FIRST CLASS MECH. draftsman, familiar with tracing, detailing; contract pref. Address A 196, Tribune.

SITUATION WTD—ENGINEER, MARRIED; best refs. 1323 Arthington-st. Ph. Haymarket 5432.

SITUATION WTD—AS ASST. TO AUTO MEchanic, by graduate of Greer College of Motoring. Address T 179, Tribune.

SITUATION WTD — PRINTER FOREMAN; book and job; 8 yrs. in present position; $40. Address P 327, Tribune.

SITUATION WTD—MECHANICAL DETAIL draftsman; refs. Address P 96, Tribune.

SITUATION WTD—DRAFTSMAN WANTS extra work. Address E N 564, Tribune.

SITUATION WTD — DRAFTSMAN, EXTRA detail or trace. Address S 429, Tribune.

SITUATION WTD—1ST CLASS GORDON pressman; steady. Address A 414, Tribune.

SITUATIONS WANTED—MALE.

Professions and Trades.

ADVERTISING.

Educated, energetic young man desires to write copy or assist in adv. dept. Last two yrs. with adv. agency in advisory capacity. Ten yrs. other sound, valuable exp. Thorough knowledge proper advertising. Salary to start no object. Address O 598, Tribune.

TIRE MANUFACTURING.

Employed for twelve years with United States Tire company as foreman of finishing department; have handled from 300 to 700 men; knowledge complete; looking for opportunity with possibility of advancement. Address A 311, Tribune.

STRUCTURAL ENGINEER.

17 years' exp. mill, warehouse, office bldg., and foundation design, superintending, estimating, struct. detailing. Good manager and executive. Wants position offering advancement. Address P 474, Tribune.

SITUATION WTD—FIRST CLASS MECHANical chief engineer, age 35, married, college grad.; 15 yrs.' prac. exp. in all mechanical and electrical equipment; 4 yrs. in pres. place as chief engineer of large industrial plant; salary $175 per mo.; corres. invited. Address S 54, Tribune.

ELECTROPLATER,

15 years' exper. on all metals; married; exempt. Knows electroplating in all its branches. Has exec. ability. Can produce results. Address A 454, Tribune.

SITUATION WTD—AS FOREMAN IN MEN'S coat shop, special or ready made, having 25 years' experience; can furnish best of references; will consider out of town position. Wm. Miene, 3623 N. Claremont. Well. 2585.

Clubs and Hotels.

SITUATION WTD—CHEF, WHITE, HARD worker, sober; last 4 years in 1st class North Shore hotel. Address A 583, Tribune.

Farm and Garden Help.

SITUATION WTD—AS SUPERINTENDENT on vegetable-poultry farm or private estate; have now responsible position. Address O 588, Tribune.

SITUATION WTD — PRACTICAL GARDENer, no greenhouse exp.; draft exempt; single, clean, reliable. H. BRIDGE, 844 Logan-av., Elgin, Ill.

SITUATION WTD—GARDENER; AMERICAN, 43, married; experienced in vegetables, flowers, shrubs, stock, and chickens. References. A. L. CRANDALL, Libertyville, Ill.

SITUATION WTD—FARM, NR. CHGO.; deaf; exp.; ref. E. GULBRANSEN, 2206 N. Kostner-av.

SITUATION WTD — GARDENER, ENGLISH, married; middle aged; exp. in all branches; best ref. Address P 509, Tribune.

SITUATION WTD—SINGLE SOBER YOUNG man, exempt, expert gardener, care auto; general work. Address T 569, Tribune.

SITUATION WTD—GARDENER; MARRIED; A1 ref.; wife willing to do housework. Address P 350, Tribune.

SITUATION WTD—YOUNG MAN, SINGLE, priv. place; exp. in garden, auto, and gen. work; best refs. Address T 370, Tribune.

SITUATION WTD—AS MANAGER OF FARM by married man; can furn. best of refs.; state partic. Address O 592, Tribune.

SITUATION WTD—YOUNG SWEDISH MAN, private fam.; exp. garden, also drive auto; refs. Address T 327, Tribune.

House Servants.

SITUATION WTD—HOUSEMAN, EXP'CED, first class, intelligent young colored man, reliable, neat, and trustworthy; best refs. Ph. Sunnyside 4427.

SITUATION WTD—JAPANESE STUDENT, part time in select family, gent. apt. permanent, comp., highly exp. cook; gen. housework. Address T 118, Tribune.

SITUATIONS WTD—EXP. BUTLER, WITH wife, for gen. work; will leave city; best ref. Phone Lincoln 8031.

SITUATION WTD—MARRIED COUPLE, butler, houseman and cook; willing, steady; references. Address T 426, Tribune.

SITUATION WTD—ALL AROUND HOUSEman, Swedish, middle aged, single; best city refs. Fred Danlberg, 1001 Wells-st.

SITUATION WTD—COMPETENT HOUSEman; gardener; married; best refs. Address A 400, Tribune.

SITUATION WTD—BY EXP. COLORED MAN as cook; priv. pref. Address P 528, Tribune.

SITUATION WTD—EXP. BUTLER; SOBER, neat, and willing, refs. Tel. Armitage 1672.

SITUATION WTD—BUTLER; EXP.; CITY references. Address S 139, Tribune.

SITUATION WTD—AS HOUSEMAN OR JANitor. RUSSELL, 719 N. Clark-st.

SITUATION WTD—MAN AND WIFE, WHITE, butler and cook; refs. Superior 5348.

Coachmen, Teamsters, Chauffeurs.

SITUATION WTD—EXPERIENCED FINNish couple; priv. fam.; chauffeur and mechanic, wife excellent cook; best references; city or suburban. 479 Deming-pl. Phone Lincoln 5356.

SITUATION WTD—CHAUFFEUR; FIRST class mechanic; best of Oak Park references; married; only high class position considered. Address P 280, Tribune.

SITUATION WTD—CHAUFFEUR, 12 YRS.' experience; high class cars; last position Pierce-Arrow, Packard; first class ref. J. A. SULLIVAN, 6104 Ellis. Phone Hyde P. 7416.

SITUATION WTD—FIRST CLASS, RELIAble chauffeur; single; age 37; Swedish; drive any car; good references. Address O 161, Tribune.

SITUATION WTD—COL. CHAUFFEUR; priv. family; do all repairing; drive any car; neat app.; age 35; married; last car Packard. Ph. Doug. 6539.

SITUATION WTD — CHAUFFEUR WILL drive your car by the hour, also wash and polish your car at your own garage. Call anywhere. Phone Seeley 5513.

SITUATION WTD—CHAUFFEUR AND GOOD mechanic; 10 yrs.' exp.; 3 yrs. at last place; good references; age 32. Will do other work. A. SWAN, 612 Barry-av.

SITUATION WTD—CHAUFFEUR; YOUNG married man, 23 years of age, A1 chauffeur mechanic and garage man; 8 yrs.' experience; best of references. Address H B 146, Tribune.

SITUATION WTD—MARRIED CHAUFFEUR, 6 years' exp.; any make car. P. Harrison, Doug. 6827.

SITUATION WTD — CHAUFFEUR; 8 YRS.' exp., city and suburb; good refs.; strictly sober; A. CARLSON. Ravenswood 10474.

SITUATION WTD — CHAUFFEUR; EXP.; marr.; N. S. pref. A. Schultz, 1738 Newport-av.

SITUATION WTD—CHAUFFEUR; ANY CAR, also service of wife about 3 days a week; excellent references. Phone West 3595.

SITUATION WTD—CHAUFFEUR, SINGLE, exempt, first class, 9 years' exp. on high grade cars; best refs. Address T 458, Tribune.

SITUATION WTD—CHAUFFEUR AND GOOD mechanic; 6 yrs.' exp.; good ref. Address P 556, Tribune.

SITUATION WTD—CHAUFFEUR, COMPEtent, 5 years' best references; married; age 35. Address T 430, Tribune.

SITUATION WTD—YOUNG COUPLE, CHAUFfeur, gardener; wife 2d work or nurse; 9 yrs.' exp.; finest ref. Address A 579, Tribune.

SITUATION WTD—6 YRS. EXP.; STATE and city lic.; priv.; single; can furn. best of refs. Address Y 185, Tribune.

SITUATION WTD—BY COL. CHAUFFEUR, careful driver, repairs; city, sub.; city ref. Douglas 3143.

SITUATION WTD—CHAUFFEUR, PRIV. OR truck; married. Address T 227, Tribune.

SITUATION WTD—CHAUFFEUR, TRUCK, exp. 5 yrs.; exempt. Tel. Lincoln 2858.

SITUATION WTD—CHAUFFEUR; 4 YRS.' exp., A1 refs. Address S 484, Tribune.

SITUATION WTD—COLORED CHAUFFEUR, 8 years' exp.; A1 refs. Phone Ken. 8357.

SITUATION WTD — CHAUFFEUR; 9 YRS.' exp.; age 33; best refs. Ken. 4561. Crowell.

SITUATION WTD—AS CHAUFFEUR; 8 yrs.' exp.; good ref. G. Feterly, 126 E. 16th.

SITUATION WTD—CHAUFFEUR; SINGLE; best ref.; prefer priv. fam. Graceland 7511.

SITUATION WTD—COLORED CHAUFFEUR, 9 yrs.' exp.; A No. 1 refs. Albert, Drex. 2209.

SITUATION WTD — CHAUFFEUR, 7 YRS.' exp.; A1 mech. and refs. Ph. Kedzie 5524.

SITUATION WTD—CHAUFF., ENGL., 6 YRS.' exp.; 33; refs. Address T 398, Tribune.

SITUATION WTD—COLORED CHAUFFEUR, 7 yrs.' exp. Phone Drexel 2535 after 6 p.m.

SITUATION WTD—CHAUFFEUR, EXPER., make repairs; first class refs. Sunny. 8536.

SITUATION WTD—CHAUFFEUR, 10 YRS.' exp.; best ref. Lincoln 7487. Angeloff.

Janitors and Porters.

SITUATION WTD—JANITOR; GOOD ALL around, handy man; small family. H. P. 5459.

SITUATION WTD—JANITOR, 24 FLAT OR over; flat; marr.; 1 child; 5 yrs. one place; A1 ref. P. MAES, 2657 Hirsch-blvd.

SITUATION WTD—JANITOR, LARGE APT. bldg. city refs.; 10 years' exp. THEO. VINSON, 6020 Ingleside-av.

SITUATION WTD—JANITOR; 7 YRS.' EXP.; vacuum system; Spencer heaters. 4334 Drexel.

SITUATION WTD—JANITOR OR HOUSEman; good home rather than wages. Seeley 4730.

SITUATION WTD—EXPER. COLORED PORter; references. Douglass 7886.

Stenographers, Typists, Etc.

SITUATION WTD — AS PRIVATE SECREtary, by a young man especially fitted by natural capabilities and by experience to discharge the duties of a position requiring initiative and business ability; thoroughly competent, efficient, and energetic; expert stenographer and able correspondent; highest references. Phone Randolph 1544.

SITUATION WTD — STENOGRAPHER, small office; accurate, capable handling own corresp.; married; age 35; clean cut, Protestant. Address P 432, Tribune.

SITUATION WTD—STENOGRAPHER, CORrespondent; will accept any good position; wide experience; exempt; highest ref.; $100. Address T 171, Tribune.

SITUATION WTD — STENO., COMPETENT, aggressive, capable of handling correspondence; good refs. Address T 579, Tribune.

Miscellaneous.

SITUATION WTD — MAN AND WIFE, farm, hswk., chores; refs. W. BURKE, 1913 S. Mich.

SITUATION WTD — TEMPORARY; SUBject to next draft call; automobile supplies preferred. Address Y 135, Tribune.

SITUATION WTD—YOUNG MAN, 23, wishes extra work or side line; 2 or 3 hours to spare afternoons. Address T 283, Tribune.

SITUATION WTD—DAY WATCHMAN; AGE 50. Address H. F. M., 2435 N. Campbell-av. Humbt. 2402.

SITUATION WTD — WORK FOR FORD AND man; parcel delivery, contract or salary. J. MURPHY, 2900 S. Throop-st. Yds. 368.

SITUATION WTD — YOUNG MAN, 31 YRS., where judgment, tact, resourcefulness is the keynote. Address T 201, Tribune.

SITUATION WTD—RELIABLE, WILLING, honest workingman, 35. Address A 501, Tribune.

SITUATION WTD — NIGHT WATCHMAN; A1 references. Ph. Monroe 1910.

SITUATIONS WANTED—MALE.

Miscellaneous.

SITUATION WTD—A RELIABLE, INTELLIgent young married man, age 32, of pleasing personality, well educated, with knowledge of foreign languages wishes perm. pos. with excellent future; no selling. Address T 189, Tribune.

SITUATION WTD—BY MAN AND WIFE AS managers of hotel or restaurant; proficient in all departments; years of experience; good mixers and able to meet the public. Address A 194, Tribune.

SITUATION WTD—PART TIME OF YOUNG literary man, college graduate, with business and educational experience, as correspondent, teacher or private secretary. Address T 378, Tribune.

SITUATION WTD—SINGLE MAN, 25 YRS., draft exempt, with banking and selling experience; position of trust in New Mexico, Arizona, or Western Texas; A1 references. Address P 495, Tribune.

SITUATION WTD—HOUSEMAN; SCANDINAvian working on the North Side wants garage flat in exchange for service. Address P 118, Tribune.

SITUATION WTD—BOOKKEEPER OF ABILity and experience, to handle small set of books or clerical work evenings. Address P 314, Tribune.

SITUATION WTD—YOUNG MAN, STUDENT, desires light employment in afternoons. No canvassing or soliciting. J. A. Barcus. Phone Superior 4744.

SITUATION WTD—YOUNG MAN, 19, HIGH school graduate, with two years' sales experience, desires position with firm that offers a future. Address A 578, Tribune.

SITUATION WTD — MARRIED MAN, EXempt; any position in which honesty, ability, and industry would be appreciated. Address T 525, Tribune.

SITUATION WTD — JANITOR OR HOUSEman; exp.; good ref. Address O 590, Tribune.

SITUATION WTD — JUNIOR MEDICAL student desires work of any kind, nights. Address A 329, Tribune.

SITUATION WTD—COLORED MAN FOR chef, porter, or garage work. Doug. 5224.

Day and Contract Work.

SITUATION WTD—PAINTING, DECORATing, calcimining, paper hanging, at reasonable prices. Address T 359, Tribune.

Employment Agencies.

SITUATION WTD—WE MAKE A SPECIALty of furnishing colored help of all kinds, male or female. Wright's Employment Agency, 12 W. 31st-st. Tel. 2362 Calumet.

SITUATIONS WANTED—FEMALE.

Bookkeepers and Clerks.

RELIABLE

Young woman desires position small office where duties will be varied; good stenographer, well versed in all details and above the average in neatness; pleasant environment more important than large salary. Address P 236, Tribune.

SITUATION WTD — GOOD BOOKKEEPER and general office woman, stenographer, competent to take full charge of small business; wish to start with growing concern; understand credits and collections and can sell the trade. Will start at fair salary. Address A 131, Tribune.

SWITCHBOARD OPERATOR

Experienced, reliable; clerical work, some typing. Address P 105, Tribune.

SITUATION WTD — COMPETENT D. E. bookkeeper, cashier, typist, office mgr., 10 yrs.' exp.; take full charge; best refs.; $20-$25. Address E N 562, Tribune.

SITUATION WTD—SWITCHBOARD OPERator, thoroughly experienced, capable handling large board. Address P 121, Tribune.

SITUATION WTD—THOROUGHLY EXP. D. E. bkkpr., cashier; pay roll, trial bal., etc.; 8 yrs.' exp. Address A 100, Tribune.

SITUATION WTD—A1 BOOKKEEPER AND cashier; 10 yrs.' exp.; take full charge; $25. Address P 240, Tribune.

SITUATION WTD—EXPERT ACCOUNTANT; part time; books kept, financial statements, income tax returns. Address A 177, Tribune.

SITUATION WTD — COPYING OR WRITING to be done at home, by woman of refinement and education. Address P 580, Tribune.

SITUATION WTD — RESPECTABLE YOUNG lady, switchboard opr. and clerical; best refs.; long experience. Ravens. 6043.

SITUATION WTD — COMPETENT, ALL around office work; 3 yrs.' exp.; best refs. Ph. Garfield 6027.

SITUATION WTD—EXPERT D. E. BKKPR., part or full time; stenographic knowledge. Address P 296, Tribune.

SITUATION WTD—COMPETENT D. E. bookkeeper, steno.; financial, profit and loss statements. Address A 316, Tribune.

SITUATION WTD—A1 BOOKKEEPER AND steno., with high class firm; capable of managing office. Address Y 418, Tribune.

SITUATION WTD — D. E. BOOKKEEPER, typist; reliable, capable; $20. Sunny. 5677.

SITUATION WTD—BOOKKEEPER; COMPEtent; depend.; $20. Address A 157, Tribune.

SITUATION WTD — BOOKKEEPER; 1½ yrs.' exp. Address P 137, Tribune.

SITUATION WTD—BOOKKEEPER, COMPT. and reliable. Address A 201, Tribune.

SITUATION WTD—COMPTOMETER OPER., 5 yrs.' exp., rapid. Address O 213, Tribune.

SITUATION WTD—SMALL SETS KEPT BAL. spare time. Address A 139, Tribune.

SITUATION WTD—CAPABLE BOOKKEEPer, accountant. Call Kenwood 1432 eves.

SITUATION WTD—PART TIME; D. E. BKkeeper; A1 ref. Address A 301, Tribune.

Executives and Managers.

FORELADY.

3 years' experience in inspection smaller parts of motors; can handle girls without friction. Address P 273, Tribune.

PERSONALITY—ABILITY.

Well educated woman, 10 years' office, sales, and stenographic experience; prefer small office. Address P 246, Tribune.

SITUATION WTD — REFINED, CAPABLE, well educated young lady as office manager or private secretary; familiar with railroad traffic work. Address P 171, Tribune.

Domestics and Cooks.

SITUATION WTD—BY ELDERLY COLORED woman, in small private family, where good home will be appreciated; excellent cook and laundress; city references. Address P 136, Tribune.

SITUATION WTD—LADY WILL COOK AND do light housework for board-room where daughter employed can room with her; West S. preferred. Address Y 420, Tribune.

SITUATION WTD — RELIABLE COLORED woman for housework, from 12 to 7:30 p. m.; no Sunday work. Douglas 8949.

SITUATION WTD — EXP. CHAMBERMAID, steady position. MARGARET HUGHES, Douglas 1558.

SITUATION WTD — COLORED GIRL, GOOD plain cook; no laundry; $8 or $9. Douglas 2991.

SITUATION WTD—YOUNG MARRIED WOMan wishes housework morning or afternoon. Address T 207, Tribune.

SITUATION WTD—HOUSEWORK; SCANDInavian girl; hours, 9-3; Sunday off. Address A 137, Tribune.

SITUATION WTD — MAID, GENERAL housework; N. S. preferred. Phone Superior 2758.

SITUATION WTD — COL. CHAMBERMAID, hotel, boarding, or housework. Douglas 1270.

SITUATION WTD—GOOD COOK; BEST ref.; no laundry; good wages. Linc. 2438. N. S.

SITUATION WTD—COMPETENT COLORED girl, laundess or housework; home nights. Superior 8659.

SITUATION WTD—HOUSEWORK BY COLored girl. Douglas 1621.

SITUATION WTD—COLORED, HOUSEWORK, day or week. Douglas 5193.

SITUATION WTD—COLORED WOMAN, ASsist housework, small family. Black. 4570.

SITUATION WTD—HOUSEWORK BY NEAT colored girl. Blvd. 10326.

SITUATION WTD—HOUSEWORK OR LAUNdress; reliable col. lady. Douglas 3146.

SITUATION WTD—COLORED GIRL FOR hotel, factory, or day work. Doug. 5224.

SITUATION WTD—COLORED GIRL, HOUSEwork or cleaning by day. Douglas 2130.

SITUATION WTD—GEN. HOUSEWORK OR dishwashing; colored. Douglas 3642.

SITUATION WTD—BY FIRST CLASS SWEdish cook. Tel. Graceland 9994.

SITUATION WTD—COLORED GIRL; GEN. housework or nursegirl; ref. Doug. 2827.

SITUATION WTD—MAID, DISHWASHER, or laundress; colored. Douglas 2863.

SITUATION WTD—HALF DAY'S WORK mornings; no Sunday; col. Douglas 5732.

SITUATION WTD—MAID, GEN. HOUSEWK. and plain cooking. Douglas 9797.

SITUATION WTD—NEAT COL. GIRL, GENeral or day work. Superior 5412.

SITUATION WTD—COOK, NO LAUNDRY; will leave city. Address P 65, Tribune.

SITUATION WTD—HSWK. HALF DAY OR few hours. NELSON, 7327 Champlain-av.

Housekeepers and Caretakers.

Managing Housekeeper

In high class hotel; thoroughly capable woman with institutional experience; highest refs. Address A 66, Tribune.

SITUATION WTD—UNINCUMBERED WOMan, capable taking full charge; good manager, excellent cook, kind disposition, desires position where her services will be appreciated; best refs. Address P 72, Tribune.

HOTEL HOUSEKEEPER.

Exp. in managing various hotels. Will manage bach. or fam. hotel. Englewood 9743.

SITUATION WTD—EXPERIENCED LADY of good character, good cook and manager, as housekeeper for 2 or more gentlemen; refs. exch. Ph. Wellington 8691.

SITUATION WTD — AS HOUSEKEEPER bachelor apt. or care of motherless children; Norwegian; references. Edgewater 215.

SITUATION WTD—MIDDLE AGED WOMAN, as housekeeper, care of child, or practical nursing. Address A 141, Tribune.

SITUATION WTD—MIDDLE AGED AMER. capable of full charge small apt. or as companion to lady. Hyde Park 5828.

SITUATION WTD — SWEDISH, MIDDLE age, compt. cook, hskpr.; emp.; good refs.; city, suburb. Address A 128, Tribune.

SITUATION WTD—CARETAKER OF FURN. house, while fam. is away. Man, wife; no children; ref. Address P 225, Tribune.

SITUATION WTD — CAPABLE WOMAN, housework, 1 or 2 in family; sub. or country. M. F., 2814 W. 22d-st. Rockwell 2527.

Dressmakers and Seamstresses.

SITUATION WTD — FASHIONABLE DRESSmkr.; alterations; colored. Oakland 4018.

SITUATION WTD — EXP. DRESSMAKER, home or out; dress in day; reas. Grace. 5159.

SITUATION WTD—DRESSMAKER; RELIAble; remodel; $2.50. Englewood 9059.

SITUATION WTD—DRESSMAKER; ALTERation; family sewing; $2; S. S. H. P. 2510.

SITUATIONS WANTED—FEMALE.

Dressmakers and Seamstresses.

MME. D'MAURICE,

FAMOUS DESIGNER.

Offers dresses, suits, coats, at half prices, this month. 864 Irving Park-blvd. Wellington 8717.

SITUATION WTD—LADY WILL MAKE children's dresses; neat, clean, reliable work; reasonable prices. Address P 530, Tribune.

SITUATION WTD—EXPERIENCED DRESSmaker; $2.50 daily, $3.50 Sun. Douglas 5077.

SITUATION WTD—DRESSMAKING, PLAIN sewing, mending; $1.75 per day. Address P 272, Tribune.

SITUATION WTD—FASH. DRESSMAKING; wide experience; by day or home. Midway 6591.

SITUATION WTD—LATE LUCILLE'S; smartest frocks and gowns; $4 per day. Superior 2096.

SITUATION WTD—SEWING BY THE DAY; cretonne, slip covers, curtains, shades, lambrequins. Oakland 5068.

SITUATION WTD—FITTER, FROM HIGH class dressmaking dept.; prefer tailored work. Address A 104, Tribune.

SITUATION WTD—FIRST CLASS DRESSmaker, by the day; ref. West 3105 eves.

SITUATION WTD—DESIGNER AND FITter, gowns and suits in homes. Linc. 2018.

SITUATION WTD—DRESSMAKING IN PRI. fam. or at home. Phone Kenwood 8412.

SITUATION WTD—DRESSMAKER GUARANtees satisfaction; $2.50. Garfield 2484.

SITUATION WTD—SUITS, DRESSES, DEsigning, remod.; $3 day. Wellington 9022.

SITUATION WTD—DRESSMAKER BY DAY; suits, coats, remodeling. Diversey 8617.

Nurses and Governesses.

SITUATION WTD—YOUNG BUS. GIRL would care for children few evenings a week for room and board. Address A 165, Tribune.

SITUATION WTD—MAN AND WIFE WILL give good care to nervous patients in mod. sub. home; best refs. Address J C 104, Tribune.

SITUATION WTD—NURSERY GOVERNESS; refined, capable; sews well; children over 3; best references. Address T 522, Tribune.

SITUATION WTD—NURSE WILL TAKE aged, nervous or mental case in own home. Excellent care. Phone Blackstone 920.

SITUATION WTD—GRAD. INFANTS' NURSE [middle aged] wants care of one very young infant. Dr.'s refs. $8. Midway 1998.

SITUATION WTD—EXPERIENCE, PRACTIcal nurse wishes charge little girl 1½ to 5 yrs.; good city refs. Ph. Lake View 7354.

SITUATION WTD — GRADUATE NURSE will care for aged or invalids in her home; women and children only. Superior 5740.

SITUATION WTD—PRACTICAL NURSE; 14 yrs.' exp. in private and sanitarium work. Refs. Phone Oakland 646.

SITUATION WTD — FRENCH GOVERNESS, exp., piano; 1 or 2 children; $12. Sup. 1440.

SITUATION WTD—NURSERY GOVERNESS; exp.; city refs. Tel. Lincoln 8074.

SITUATION WTD—CARE SEMI-INVALID or elderly lady. Phone Edgewater 2054.

SITUATION WTD — ENGLISH INFANT'S nurse; trained; 12 yrs.' exp. Sup. 9014.

SITUATION WTD—EXP. NURSE, GERMAN, Prot. Address P 163, Tribune.

Laundresses and Day Work.

SITUATION WTD — EXP. LAUNDRESS, cleaning; Thur., Fri., Sat.; ref. Kenwood 6480.

SITUATION WTD — EXPERIENCED LAUNdress, cleaning; Thursday, Friday, Saturday. Phone Douglas 80.

SITUATION WTD—COLORED LAUNDRESS; experienced; Monday, Tuesday, Thursday. Drexel 6988.

SITUATION WTD—LAUNDRESS; SWEDish; $2.60; first class. Address Y 421, Tribune.

SITUATION WTD—COLORED; HALF DAY'S work, bundle washing and days; city refs. Phone Kenwood 1256.

SITUATION WTD—LAUNDRY, COOKING, cleaning. 6511 Eberhart, basement.

SITUATION WTD — COLORED LAUNDRESS, Tues., Wed., Thurs.; refs. Kenwood 4049.

SITUATION WTD—LAUNDRESS, IN PRIV. family, by the week; exp. Ph. Mid. 8231.

SITUATION WTD—COLORED LAUNDRESS or cleaning by day. Douglas 7983.

SITUATION WTD — BY COLORED WOMAN, half day's work, washing. Lincoln 813.

SITUATION WTD—YOUNG WOMAN, LAUNdress, cleaning, Wed., Thur., Fri. Doug. 8043.

SITUATION WTD—IRONING, CLEANING BY day. Ph. Evanston 330, bet. 2-5 p. m.

SITUATION WTD—BUNDLE WASHING neatly done at home. Normal 9547.

SITUATION WTD—LAUNDRESS OR GEN. exp. col. Mrs. Browning. Eng. 4592.

SITUATION WTD—COLORED LAUNDRESS, Thursday. Kenwood 6772.

SITUATION WTD—FIRST CLASS LAUNdress, colored, Thurs., Fri., Sat. Blvd. 8222.

SITUATION WTD — RELIABLE WOMAN, family washing and mending. Mid. 8741.

SITUATION WTD—LAUNDRESS OR CLEANing by day. 2631 Orchard-st., 2d.

SITUATION WTD—DAY WORK, LAUNDRY or cleaning; colored; Fridays. Seeley 3742.

SITUATION WTD—NO. 1 LAUNDRESS. Call Diversey 2429.

Stenographers, Typists, Etc.

SITUATION WTD—BY THOROUGHLY COMpetent stenographer and business woman, with knowledge of bookkeeping, as private secretary to executive; salary $25 per week to start. Address P 135, Tribune.

SITUATION WTD—UNIV. GRAD. COMPLETing steno. and secre. course; transcribes accurately and intelligently; fair speed; position where educ. and adaptability count; $15-$18. Address A 183, Tribune.

SITUATION WTD — AS PRIVATE SECREtary, by young lady of refinement; experienced and capable; best refs. Address E N 560, Tribune.

SITUATION WTD—STENO.-SECY.; EXCEPtionally competent, well developed sense of responsibility; 6 yrs.' exp. advertising; high class position only. Address P 107, Tribune.

SITUATION WTD—PRIV. SECY., COMPEtent bkpr. and stenographer, take full charge of office, 9 yrs.' exp., insurance work. Sal. $25. Address P 180, Tribune.

SITUATION WTD—THOROUGHLY COMPEtent begin. steno. Transcribes with accuracy and fair speed. H. S. grad. $12. Address P 229, Tribune.

A1 STENOGRAPHER,

Tired of humdrum office work. Have you anything to offer? Address P 227, Tribune.

SPANISH TRANSLATING

Wanted by stenographer at home evenings. Address P 210, Tribune.

SITUATION WTD—LADY, GOOD ADDRESS, educated, exp.; good penman, secretary; dependable, loyal; A1 cred. Address P 291, Tribune.

SITUATION WTD—STENO. WITH KNOWLedge of bookkeeping and gen. office details; accurate; 8 yrs.' experience. Address E N 340, Tribune.

SITUATION WTD — 4½ YEARS' EXPERIence in stenography and office detail work; best refs. Address Y 77, Tribune.

SITUATION WTD—FIRST CLASS STENO.; ten years' newspaper, law, commercial experience; $20-$25. Address P 269, Tribune.

SITUATION WTD—7 YRS.' EXP.; H. S. AND coll. grad.; Dictaphone Opr.; rapid and accurate; $20. Address A 318, Tribune.

SITUATION WTD—WIDE AWAKE, COMP. steno.; executive; H. S. grad.; exp. Drexel 5201.

SITUATION WTD—STENO., DICT. PH.; 4 yrs.' exp.; sal. $18. Address A 187, Tribune.

SITUATION WTD—HIGH CLASS STENOGRApher-secretary; rigidly honest firm. Address P 165, Tribune.

SITUATION WTD—EXPERIENCED STENO., office assistant; steady, efficient worker; $75. Address P 222, Tribune.

SITUATION WTD—STENO.-SEC.; BRIGHT; well educated; exp.; loop; $15. Address P 58, Tribune.

SITUATION WTD — STENOG.; MIDDLE aged business girl; exp., neat, conscientious, diligent; $16. Address A 102, Tribune.

SITUATION WTD—STENOGRAPHER, ONE yrs.' exp.; A1 references. Address P 553, Tribune.

SITUATION WTD—STENO.; EXP.; COMP.; h. s. grad.; $15; A1 refs. Address P 209, Tribune.

SITUATION WTD—COMPETENT, EXPER. steno., office assistant; h. s. graduate; part time; loop. Address P 215, Tribune.

SITUATION WTD—BY YOUNG WOMAN AS private secretary, correspondent, office manager, or steno. Address P 108, Tribune.

SITUATION WTD—STENOGRAPHER, SIX yrs.' exp., accurate work. Blackstone 5552.

SITUATION WTD—STENO.-SEC'Y; 8 YRS. gen. bus. exp.; h. s. grad. Seeley 6062.

SITUATION WTD — EXP. STENO.; KNOWL. bkpg.; H. S. grad. Address P 119, Tribune.

SITUATION WTD — SECRETARY, GOOD steno., evenings. Address A 99, Tribune.

SITUATION WTD—STENO.; SHORT HRS. or special; tech. or literary. Oakland 3100.

SITUATION WTD—COMPETENT, RELIAble steno., small office. Wentworth 650.

SITUATION WTD—THORO. COMP. STENO. Also knlg. bkpg. Address A 91, Tribune.

SITUATION WTD—STENO.; 8 YRS.' EXP.; knowl. bkpg.; $18. Address A 152, Tribune.

SITUATION WTD—A1 SALES, CR., CORresp., steno.; long exp. Van Buren 2756.

SITUATION WTD—STENO., ENG. EXPER.; small office; $15. Address A 136, Tribune.

SITUATION WTD—STENO.; SOME EXP.; mod. sal.; sm. off. Albany 4733.

SITUATION WTD — STENO., EXP., COMP.; H. S. grad.; $15; A1 ref. Edge. 4491.

SITUATION WTD—STENO., 3 YRS.' EXP.; loyal worker, switchboard. Canal 1949.

Miscellaneous.

SITUATION WTD—BY YOUNG WOMAN, college education, graduate nurse; 30 yrs. of age; as surgeon's assistant; best references. Address P 109, Tribune.

SITUATION WTD—YOUNG LADY, OFFICE asst., doctor or dentist; 5 yrs.' bus. experience; typist. Ph. Ravenswood 5041.

SITUATION WTD—ASST. IN DOCTOR'S OR other off. Typist. Address A 146, Tribune.

SITUATION WTD—GIRL; EXPERIENCED beauty shop. Address A 162, Tribune.

WANTED—MALE HELP.

Stores and Offices.

ACCOUNTANT—
With cost and general accounting experience as applied in manufacturing, who is capable of taking up responsible work in an executive capacity. A good opportunity for a man possessing these qualifications. Advertiser located in Indianapolis.
In replying give complete synopsis of business experience, age, education, and initial salary expected. References required. Address E O 41, Tribune.

WANTED—MALE HELP.

Stores and Offices.

ACCOUNTANTS — AT ONCE, A FEW COMpetent seniors; must be able to take complete charge and write up own reports; mention age and salary to start. Address J G 443, Tribune.

AUDITORS

WANTED BY LARGE CONCERN, SEVERAL TRAVELING AUDITORS, MEN WHO ARE DRAFT EXEMPT OR BETW. AGES OF 31 AND 40. APPLICANTS MUST BE FULLY QUALIFIED IN AUDITING, THOROUGHLY FAMILIAR WITH COST ACCOUNTING, SYSTEMATIZING, BALANCE SHEETS, ETC. PACKING HOUSE ACCOUNTING EXPERIENCE PREFERRED. STATE AGE, REFS., SALARY EXPECTED. APPLICATIONS TREATED STRICTLY CONFIDENTIAL. ADDRESS J D 547, TRIBUNE.

AUDITORS—FOR ROAD WORK; MEN WITH experience in publishing field preferred. Permanent positions. Address J B 125, Tribune.

BILLER—UNDERWOOD OR REMINGTON machine; must be rapid and accurate; steady position; state age, experience, and initial salary. Address J C 285, Tribune.

BOOKKEEPERS AND Clerks Wanted — We have several good positions in our billing and bookkeeping department for steady men with ability. Unusual opportunity for right party to secure steady advancement with a reasonable salary to start. Apply in own handwriting, giving record of previous employment, stating whether married or single, and give references. Address J B 302, Tribune.

Bookkeeper, Double Entry,

Experienced, who thoroughly understands bookkeeping and all its branches; must have had charge of an accounting dept. and made good; opportunity for advancement open to right man. Reply, stating exp., age, salary earned. Address J C 199, Tribune.

BOOKKEEPER.

Young married man with experience around office of large concern. Must be good at details and quick at figures. Permanent position. Pleasant working conditions and good future for the right man. 1337 Washington-blvd.

BOOKKEEPER,

Stenographer, one who understands something about auto business; will pay good salary. CHICAGO AUTO SALES, 1424 Michigan.

BOOKKEEPER—EXPER'NCED BURROUGHS adding machine; must be quick and accurate; state salary wanted. Address J C 130, Tribune.

BOOKKEEPER—YOUNG MAN, TO WORK ON ledgers; must be rapid and accurate; initial salary $75-$85; state age and experience. Address J C 286, Tribune.

BOOKKEEPER—GOOD, LIVE; GOOD WORKing conditions; woman, or man not subject to draft; state age, experience, salary expected, etc. Address J G 441, Tribune.

BOOKKEEPER — LARGE INVESTMENT bond house; banking experience preferred; exempt; excellent opportunity. Write fully. Address J C 212, Tribune.

CLERKS.

Large West Side corporation has openings for 2 young men to do some special clerical work; must be good at figures, write good, rapid hand, and have some knowledge of bookkeeping; unusual opportunity to make good permanent connection with growing concern. 1337 Washington-blvd.

CLERK — PRACTICAL AND AMBITIOUS junior clerk to handle sales details with large mfg. company selling well known brands of products; excellent opportunities for advancement; must be a worker and efficient at detail and figures. Address J D 107, Tribune.

CLERK, EXPERIENCED, HAVING KNOWLedge of typewriting, in small office; growing business. Phone H. P. 3109 or call 1131 E. 77th-st. F. W. HAGEN & CO.

CLERK—H. S. GRAD. PFD., 19 OR 20; GOOD at figures; fine chance promotion; vacation, life ins. free. Address J G 480, Tribune.

CLERK—LEDGER; $16; GOOD OPPORTUNity for advancement. Address H P 431, Tribune.

CLERK—STATEMENT; $15; PERMANENT; quick advancement. Address H P 437, Tribune.

CORRESPONDENTS.

EXPERIENCED

MAIL ORDER.

We are in need of a few young men [married preferred] who have had at least one year's experience on general complaints [not traffic or claim], who are ambitious, energetic, and not afraid of work.
To those who qualify we will pay liberal salaries, with promotion limited only by the ability displayed and results accomplished.

PHILIPSBORN,
900 W. Van Buren.

DELICATESSEN CLERK— One who knows the business and comes with unquestionable references. Must be bright, energetic and clean cut. Apply bet. 3 and 4 p. m., Mr. Scheele, T. & G. Store, 16 N. Michigan-av.

EXPERIENCED SALESMEN for silks, dress goods, linens, wash goods and various other sections throughout the store.

Apply 9th Floor.
ROTHSCHILD & COMPANY,
State, Jackson, Van Buren.

FILE CLERK—BOY, BETWEEN 16 AND 18, to work on vertical file; must be experienced and willing worker; no shirkers need apply; good opportunity for advancement. Call 1203 Mallers Bldg.

GROCERY CLERK—EXPERIENCED, WITH good references. 4357 W. Madison-st.

HAT SALESMAN—MUST BE HIGH GRADE; state experience and salary. Address J G 466, Tribune.

High Class Bookkeeper.

Exempt from draft or deferred classification; must be accurate and write good hand. Address J D 308, Tribune.

LEDGER MAN — EXPERIENCED MAN; state age, exp., salary, and phone number. Address J C 237, Tribune.

LEDGER CLERK, $16. Address H P 411, Tribune.

MAIL CLERK—BOY, BETWEEN 16 AND 18, to take charge of all outgoing mail for large publishing house; must be rapid worker and a hustler; splendid opportunity. Call 1203 Mallers Bldg.

MAN—YOUNG, WITH SOME EXPERIENCE in bookkeeping, one familiar with voucher record. Excellent opportunity, where integrity and faithful service are appreciated and properly rewarded. Answer in own handwriting, giving age, experience, and salary to start. Address J H 285, Tribune.

MAN—YOUNG; IN MFG. OFFICE OF wholesale clothing house; must be quick and accurate at figures; exceptional opportunities to one who proves capable. Reply, stating age, experience and salary desired. Address J C 203, Tribune.

MAN — EXPERIENCED IN RECEIVING department, large corporation; knowledge of bookkeeping and auditing invoices for payment is essential. Address J C 207, Tribune.

MAN—BY MAIL ORDER FURNITURE house, with experience in Order and Shipping Dept.; in reply state age, salary expected and where employed in a similar capacity. Address J H 260, Tribune.

MAN—BRIGHT, AGGRESSIVE, YOUNG, UNder ...ars, quick and accurate at figures; knowl... of bookkeeping; good chance for advanc...t; reply in details. Address J G 442, Tribune.

MAN—IN LARGE REAL ESTATE OFFICE who is fully experienced in fire insurance, to take charge of that department in connection with other work. State experience, salary expected. Address E N 597, Tribune.

MAN—YOUNG, 18 TO 20, WHO UNDERstands typewriting, for new car delivery dept.; good chance to learn the automobile business. OVERLAND MOTOR CO., 45 W. 24th-st.

MAN—ELDERLY, FOR RECEPTION ROOM work; must be dignified in appearance; light duties; large retail loop store. Address J B 164, Tribune.

MAN—TO HANDLE DELIVERY DEPARTment of retail coal, lumber, and material business; must have some office experience. Address E O 14, Tribune.

MAN — YOUNG, AS CASHIER AND GENeral office work; ref. A. LEONARDI & SON, 800 W. Randolph.

MAN—ABOUT 20, GENERAL WORK IN bookkeeping dept.; South Side resident; $12 to start. Address J H 188, Tribune.

MAN—ABOUT 22, FOR CORRESPONDence; South Side resident; $15 to start. Address J G 498, Tribune.

WANTED—MALE HELP.

Stores and Offices.

MAN—YOUNG, 19 TO 23 YRS. of age (draft exempt); must be high school graduate, for office work which will eventually lead into our sales department; must be neat in appearance, determined, and a conscientious worker. If you have decided to make saleswork your future this position will interest you; $12 per week to start. In answering give schooling, previous business experience, age, and phone number. Address J D 525, Tribune.

MEN.

Must be experienced in D. E. bookkeeping; excellent opportunity to come along with large corporation; preference given to men who can play in orchestra; need clarinet and trap drummer player now; good salaries and favorable working conditions. Address J C 281, Tribune.

MEN—YOUNG, TO FIGURE PROFITS IN wholesale grocery; must be rapid and accurate at figures. State age, exp., salary, and phone number. Address J C 338, Tribune.

RAILROAD RATE CLERKS.

Two freight rate men for audit work; must be acquainted with all territories.

WESTERN ELECTRIC CO., INC.
48th-av. and 24th-st.

RECEIVING CLERK—ASSISTANT, FOR food factory; must be accurate at figures; S. W. Side; state age and experience or no attention; good chance for advancement; starting salary $16-$18. Address J H 279, Tribune.

RECEIVING CLERK—CAPABLE OF TAKing charge of all inbound freight and stock of raw materials; must have executive ability; state experience, salary, etc., in reply. Address J C 844, Tribune.

SALESMAN — FIRST CLASS carpet and furniture salesman. Apply JOHN M. SMYTH FURNITURE STORE, 703 W. Madison.

SALESMEN — FOR OUR SHOE DEPARTMENT; STEADY POSITIONS AND LIBERAL SALARIES. APPLY BOSTON STORE.

SALESMAN—EXPERIENCED SHOE; GOOD opportunity; steady position. Apply Mr. Pitzele, Weber's Dept. Store, Van Buren and Clark-st.

SALESMAN—EXPERIENCED GENT'S FURnishing goods. Apply Mr. Kauffman, Weber's Dept. Store, Van Buren & Clark-sts.

SECRETARY—IN DEAN'S OFFICE, COLlege of Law, University of Illinois, Urbana, Ill.; must be competent, experienced law stenographer. Address E O 16, Tribune.

SILK SALESMEN.
EXPERIENCED.
CHARLES A. STEVENS & BROS.
STATE-ST., NORTH OF MADISON.

SHIPPING CLERK

With experience in foundry; married man preferred. Monaghan Foundry Co., 2135 Carroll-av.

STENOGRAPHERS — YOUNG men between 16 and 20 years of age. Apply Thursday before 12 noon, at our general offices, 836 S. Michigan.

CRANE CO.

Stenographer and Cost Clerk

For small factory office; good opportunity for ambitious, intelligent young man; state experience, if any, and salary to start. Address J D 527, Tribune.

STENOGRAPHER AND GENERAL OFFICE work—Competent man. Address J D 556, Tribune.

STENOGRAPHER—FOR GENERAL OFFICE work; excellent opportunity for beginner. Phone Lincoln 7327.

STENOGRAPHER—GOOD FUTURE. APPLY Room 407, 326 River-st.

STOCKROOM MAN—ABOUT 18; MUST BE hustler. Apply 1503 Kesner Bldg., 5 N. Wabash-av.

TYPIST BILLER ON UNDERwood machine. One with grocery experience preferred. State age, experience and salary expected. Address J C 289, Tribune.

TYPIST.

Young man; must be neat and accurate; salary commensurate with ability. Markum & Co., 24 W. Austin.

TYPISTS — FOR ADDRESSING. 6TH FL. 605 S. Clark-st.

WANTED — SEVERAL young men, 19-21 years old, residing at home with their parents, to learn the clothing business. High school graduates preferred. Splendid opportunity to advance and become salesmen. Apply 8-10 a. m., Superintendent's office, 8th floor.

THE HUB.
HENRY C. LYTTON & SONS.

WANTED — SEVERAL experienced salesmen for men's clothing and trouser dept. Permanent positions. Good salaries. Apply 8-10 a. m., superintendent's office, 8th floor.

THE HUB.
HENRY C. LYTTON & SON.

WANTED—YOUNG MAN,

16 to 20 yrs. of age; must be rapid and accurate at figures; chance for advancement; salary to start, $14 per wk.
Apply NATIONAL BISCUIT CO.,
1005 W. Randolph-st.

WINDOW TRIMMERS.

Opportunity for young men having some experience; steady positions. Apply Superintendent's office.

WIEBOLDT'S,
LINCOLN, SCHOOL, AND ASHLAND.

YOUNG MEN — CASHIERS, inspectors and wrappers; experience not necessary.

Apply 9th Floor.
ROTHSCHILD & COMPANY,
State, Jackson, Van Buren.

YOUNG MAN — LARGE CASUALTY COMpany has opening for young man in payroll audit department; prefer man with home office experience in checking audit reports and who understands compensation and liability coverage; unusual opportunities for advancement. Address, stating age, experience, etc., J H 288, Tribune.

YOUNG MAN

under draft age, general office work; knowledge of bookkeeping and one who can operate typewriter; state salary expected; chance for advancement. Address J D 530, Tribune.

YOUNG MAN, 18 TO 20

years of age, to assist on books; good opportunity; state experience and salary to start. Address J D 528, Tribune.

Executives and Managers.

MAN — YOUNG MAN WANTED AS manager for Chicago office and showroom of large New York skirt manufacturer carrying stock in Chicago. Must be familiar with wholesale skirt business. Address, with full particulars, E O 19, Tribune.

SALESMANAGER — HAVE A COMPOUND that will make two pounds of good butter out of one; millions of packages will be sold; want salesmanager of proven ability to join me in marketing it. Address P 558, Tribune.

EXECUTIVE—BY OLD ESTABLISHED REAL estate firm, man capable of taking charge of branch office; one familiar with repairs and general renting business. Address J A 559, Tribune.

WANTED—MALE HELP.

Executives and Managers.

TRAVELING EXECUTIVE.

We want a man, 30-40, who has held responsible position and who has had general business experience, but who can readjust private affairs so as to spend a year or so on the road at a moderate salary, auditing our branch houses, while learning our business and being trained for permanent important executive position. Must be of good personality and be able to handle men. Out of town applicants considered. Answer fully in confidence. Positively no investigation until after interview. Address J C 351, Tribune.

BUYER

Wanted—By large corporation located in Chicago: man 30 to 35 yrs. of age, experienced for factory supplies and merchandise; must have ability and clean record, also knowledge of general market conditions; splendid opportunity for advancement; old established business; position permanent; state age, experience, and salary expected. Address in confidence Box 284, Kenilworth, Ill.

OFFICE MANAGER.

One who can take complete charge of all office details and can take care of general correspondence; must be live wire; good opportunity for right party; age 25 to 35. Apply at once. U. S. AUTO SUPPLY CO., 3845 Wabash-av.

PRODUCTION FOREMAN — EXPERIENCED, for oil stove factory; must be able to take entire charge of factory and to produce high grade work economically. State where employed during last five years, age, and salary expected in strict confidence. Address W. G. B., 44 Fort Greene-place, Brooklyn, N. Y.

STORE MANAGER,

Experienced variety store man, with executive ability, take full charge of store; references. Address T 465, Tribune.

EXPERIENCED BUYER.

Plumbing and mill supply business; state age, exp., and salary. Address Y 197, Tribune.

EXPERIENCED BUYER.

Auto and electrical supplies; exempt; state exp. and salary. Address Y 198, Tribune.

Boys—Office and Factory.

BOYS WANTED — 14-18 years old. Permanent position. Good salaries.
Apply 8th Floor.
MAURICE L. ROTHSCHILD, S. W. Cor. State and Jackson.

BOYS—16 TO 19.

WE ARE IN NEED OF 3 BOYS TO DO LIGHT SHOP WORK; OPPORTUNITY TO LEARN A TRADE IS OFFERED TO DESIRABLE BOYS.
HART SCHAFFNER & MARX
24 S. FRANKLIN-ST.

BOYS.

WE OFFER ADVANCEMENT, STEADY WORK, AND A CHANCE TO ATTEND SCHOOL DURING OFFICE HOURS TO BOYS WHO ARE INDUSTRIOUS AND CAPABLE.
SWIFT & COMPANY,
GENERAL OFFICES, UNION STOCKYARDS.

BOYS—TO WORK IN STOCK room of woolen sample house; good chance for advancement. Call 230 S. Franklin, 2d fl., after 10 a. m.

BOYS—FOR OFFICE WORK. SPRAGUE, WARNER & CO., 600 W. Erie.

BOY—14 OR 15 YEARS OLD, AS MESSENGER and to do miscellaneous office work; will be taught to operate telephone switchboard and will be given every encouragement to advance; hours, 7:30 to 4:30. Apply to Northwestern Terra Cotta Co., 2525 Clybourn-av.

BOYS—OVER 16, FOR GENERAL OFFICE work. Good opportunities for bright, willing boys desirous of getting a start in office work. Good opportunities for advancement. REID, MURDOCH & CO., Clark-st. bridge.

BOYS—FOR ORDER FILLERS —1018 S. Wabash-av., 8th floor. Ask for MR. SPENCE.

BOY — GENERAL OFFICE work. Apply Armour's, 31st and Benson-st.

BOY WANTED.

Wholesale jewelry house; must be 16; good chance to advance. 304, 31 N. State.

Boy, Office Work, 19 Yrs., high school graduate. Apply in person. Electric Steel Co., 2100 S. Wood-st.

BOYS—16 YEARS OF AGE AND OVER, TO work in bindery; 48 hrs. per wk.; close at 12 o'clock Saturday. Apply BROCK & RANKIN, 619 S. La Salle, 4th floor.

BOY, GEN'L OFFICE WORK in banking house. Must have references. Phone Central 6981.

BOYS—10 MORE AMBITIOUS YOUNGsters, aged 12-14, for special work after school. Call Thursday, 4:30-5:30. MR. OLSON, Rm. 320, 333 S. Dearborn.

BOY—OFFICE, IN ARCHITECT'S OFFICE; experience in letter filing an advantage; in letter state references, age, schooling, and salary expected. Address J C 307, Tribune.

BOY—PROTESTANT, WITH KNOWLEDGE of stenography and typewriting; excellent chance for future; state full particulars, salary desired, age, exp. Address T 555, Tribune.

Boys—Good Pay, Short Hours
14-17; chance learn well paying trade. Advertisers' Electrotype Co., 207 N. Mich., 2d fl.

BOY — TEMPORARY OFFICE WORK; 16 years old. Call ready for work. MR. LARSON, 2136 Michigan.

BOY—STOCKROOM, 17 OR 18 YEARS; ALSO familiar with packing. 541 W. Washington-st. Interstate Electric Novelty Co.

BOY—OVER 16 YEARS OF AGE FOR STOCK room. Call at HOLDEN SHOE STORE, 231 S. State-st.

BOYS—OVER 16, TO WORK IN BINDERY; $10. Hildmann Printing Co., 732 Sherman-st.

BOY—STRONG, OVER 16, FOR SHIPPING room; good salary. Apply Roman Oil Portrait Co., Suite 7, 1554 Ogden-av.

BOY OR YOUNG MAN—TO WORK IN paint store. CHAS. NOVAK & SON, 1652-4 Blue Island-av.

BOYS—16 TO 17 YRS., TO MATE SAMples; salary $9 to start. SELZ, SCHWAB & CO., 40 S. Market-st.

BOY—BRIGHT, TO WORK UP IN WHOLEsale office; must live convenient to O. W. R. & Co. 3633 S. Racine-av.

BOYS—OVER 16, FOR DELIVERY WORK. BILLY LEWIS, 82 E. Madison.

FILE BOYS — 16 YRS., $30 TO START; large office; good opportunity for advancement. J D 293, Tribune.

ERRAND BOYS—MUST BE over 16 years of age; good chance for promotion. GOES LITHOGRAPHING CO., 42 W. 61st-st.

ERRAND BOY.

Strong, 16 or over. 430 S. Green.

ERRAND BOY—GOOD SALARY. SCHOENfeld-Yatter Co., 400 S. Market-st.

ERRAND BOYS — BERT L. WHITE CO. 1215 Fullerton-av.

OFFICE BOYS — BETWEEN 16 and 18 years of age; must be grammar school graduates. Apply Thursday before 12 noon, at our general offices, 836 Michigan.
CRANE CO.

OFFICE MESSENGER.

Apply WESTERN BANK NOTE CO., 118 E. 20th-st.

Professions and Trades.

ACME AUTOMATIC SCREW machine operators and setters; steady positions and good pay for experienced men. Apply by letter or in person, HILL PUMP VALVE CO., 2307 Archer-av.

APPARATUS WIREMEN.

Good wages and permanent employment for men experienced on wiring electrical apparatus.
WESTERN ELECTRIC CO., INC., 48TH-AV. AND 24TH-ST.

ARCH. DRAFTSMAN [LICENSED]; STATE per diem. Address A 338, Tribune.

WANTED—MALE HELP.

Professions and Trades.

ARMATURE WINDERS—3, EXPERT, FAmiliar with A. C. and D. C. work; none but expert workmen need apply. Permanent positions. Charlotte Electric Repair Co., 508 W. 4th-st., Charlotte, N. C.

AUTOMOBILE REPAIR MAN.

Good pay and steady work; pleasant surroundings; chance for advancement to good man. Call at once on MR. MACAULEY, Supt., DASHIELL MOTOR CO., Dodge Brothers Motor Cars. 2630 Wabash-av.

AUTO TRUCK MOTOR REpair Man—Experienced; familiar with Packard and White motors.
Apply 4814 Cottage Grove-av.
Mandel Brothers' Garage.

Automobile Washer.

WANT HIGH GRADE MAN. MUST BE HIGHLY RECOMMENDED, TO WASH CARS NIGHT AND WATCH BUILDING AT SAME TIME. SPECIAL COMPENSATION TO RIGHT MAN. STEADY WORK. SEE MR. JANERY, DASHIELL MOTOR CO., 2519 STATE-ST.

AUTO MECHANICS.

Men who have had experience in repairing electric starters and generators, none other need apply; steady work; good pay. Apply at once. U. S. AUTO SUPPLY CO., 3845 S. Wabash.

AUTOMOBILE MECHANIC

Who thoroughly understands all makes of cars; must be expert repair men; good wages paid. Chgo. Auto Sales, 1424 Michigan-av.

AUTO PAINTER—1ST CLASS. 1238 S. Michigan, 3d floor.

AUTO REPAIR MECHANIC — EXPERIENced, for country garage; married man preferred; refs. required. Grant Park Motor Co., Grant Park, Kankakee County, Ill.

AUTO MECHANICS—EXPERT. 5656 Broadway. Hollywood Garage.

BELT MAN—TO TAKE COMPLETE CHARGE of new and maintenance belt work in our South Bend plant. Must be sober, competent and willing to make South Bend a permanent residence. Employment Dept., Studebaker Corporation of America, South Bend, Indiana.

BOX MAKER AND CRATER — MUST BE handy with tools. Auto Radiator Mfg. Co., 764 Van Buren.

BOY—BRIGHT, 16 YRS. OR OVER, TO WORK IN CUTTING ROOM. A GOOD CHANCE FOR ADVANCEMENT. INTERNATIONAL TAILORING CO., 847 W. JACKSON-BLVD.

BRASS MOLDERS.

Medium and heavy bronze valve work; high wages. Edward Valve Mfg. Co., East Chicago, Ind.

BRASS FOUNDRY MOLDER

Molder for out of town; for plumbers' brass goods. Call 2511 W. 21st-st.

CAR CARPENTERS AND CAR TRUCKS REpair men—Good wages paid. Apply Mather Stock Car Co., 45th and Peoria-sts., U. S. Yards.

CHAUFFEUR WANTED

On soda water auto; salary and commission; reference and cash security required; Jewish preferred. Irving Bottling Works, 2145 Augusta-st.

CHAUFFEUR—YOUNG MAN WHO UNDERstands running electric car; reference; private family. Oakland 4169. 4935 Greenwood-av.

CHAUFFEUR,

experienced, for light delivery Ford car. Apply RHODES, 157 W. Austin-av.

CHAUFFEUR — 1ST CLASS, TRUCK. APply 322 N. Green-st.

CIVIL ENGINEERS AS ASSISTANT ENGIneers, instrument men, draftsmen and computers for railroad surveys and valuation work; state age, experience, nationality, and salary expected. Address J H 276, Tribune.

CIVIL ENGINEER.

Man with experience on industrial buildings and some railroad work.
WESTERN ELECTRIC CO., INC., 48th-av. and 24th-st.

COMPOSITOR — JOB, FIRST CLASS; steady position for right man; sober and industrious; one that is able to call on trade; union. 3535 Archer-av.

COPPER-PLATER

For small steel parts. Edward Valve Mfg. Co., East Chicago, Ind.

COREMAKER FOREMAN

For steel foundry specializing on small work; location, Chicago; excellent opportunity; first class man; state age, nationality, salary expected. Address J C 191, Tribune.

COREMAKER—EXPD. MAN, STEADY WORK and best wages; good conditions. R. 1114, 127 N. Dearborn.

CUTTERS, SPECIAL ORDER

Experienced. Standard Custom Garment Co., 210 W. Van Buren-st.

CUTTERS—ON LADIES' COATS AND SUITS. APPLY RESKIE, KIRSHBAUM & CO., 302 S. MARKET.

DETAILERS—MECHANICAL AND STRUCtural, at once. In first letter give age, nationality, reference, and salary expected; Location, Middle West. All replies will be treated as confidential and answered immediately. Address E O 2, Tribune.

DETECTIVE — EXPERIENCED AS MAchinist, for special service in factories; age 27 yrs.; experience necessary; state telephone No. Address J C 538, Tribune.

DIE AND TOOL MAKERS.

We are doing government work and need several first class men; none others need apply; good wages. Alemite Metals Co., 341 W. Chicago-av.

DIE MAKER

for folding paper box co. Apply to BURD & FLETCHER CO., 7th and May-sts., Kansas City, Mo.

DIEMAKER—1ST CLASS. CLEMENTS MFG. CO., 609 Fulton-st.

DRAFTSMEN—JIG AND TOOL DESIGNERS. EXPERIENCED MEN. APPLY AT ROOM 620 MANHATTAN BLDG.

DRAFTSMEN — ON RAILROAD VALUAtions; salary $90 to $110; state experience and send sample of work. Address J B 191, Tribune.

DRAFTSMEN—MECHANICAL; 1 YRS.' EXperience on small electrical parts; bring samples of work. Chicago Electric Mfg. Co., 2813 S. Halsted-st.

DRAFTSMAN—ON CONVEYING MACHINery and sheet metal work; permanent position; state complete experience and salary desired in letter. Address J C 339, Tribune.

DRIVER—ON FORD—SPLENDID POSITION in cleaning factory; must understand handling wholesale and retail ladies and gents' garments; refs. and license req. 3511 S. Halsted-st.

DRY CLEANERS—1ST CLASS. KRAUS Bros. Loewy Co., 3517 W. Madison-st.

DYER—MARRIED MAN PREFERRED, TO produce first class work; temperate. State where last employed, how long, and wages expected. Waldron, 1028 Mary-pl., Minneapolis.

EDITORIAL WRITER

Wanted for Democratic daily in middle western city of 40,000; energetic young man with general knowledge of newspaper work preferred; state salary wanted in first letter; must be able to come at once. Address E O 42, Tribune.

ELECTRO PLATING AND ENAMELING.

Man with knowledge of this; $35 to $40 start. MANUFACTURERS BELT HOOK CO., 1321 W. Congress.

ELECTRICIANS—OPERATORS HAVING EXperience in operation of electric power station and substation equipment; state age, experience, and salary expected. Address J H 289, Tribune.

ENGINEER — COMPETENT; FOR HIGH pressure boilers; must have city license. BAUER & BLACK, 41 W. 25th-st.

EXPERIENCED REPAIR man, on Ford cars.
Apply 4814 Cottage Grove-av.
Mandel Brothers' Garage.

EXPERIENCED SMELTER

of red ingot and yellow ingot; state age and experience. Address J D 309, Tribune.

FEEDER — GORDON. INTERNATIONAL Tailoring Co., 847 W. Jackson-blvd.

WANTED—MALE HELP.

Professions and Trades.

FINISHERS — EXPERIENCED HARDWOOD varnish finishers. Steady work and good wages. Apply BRUNSWICK-BALKE-COLLENDER CO., Dubuque, Iowa.

FOREMAN—FOR WINDING department of electrical manufacturer making small motors, armatures, and coils. Must be a first class, practical man, capable of handling help. Married man preferred. A splendid opportunity for the right party. Box 64, Station E, Toledo, Ohio.

GAS ENGINE EXPERT

For building, testing, and experimenting; must be first class. Ph. Harrison 1666.

GORDON FEEDER — WHO CAN MAKE ready. HEATH & MILLIGAN, 1834 S. Canal-st. See Mr. Behm.

INVESTIGATOR—FOR SPECIAL SERVICE in factories and mercantile houses; age 25; experience necessary; state telephone number. Address J C 556, Tribune.

JEWELERS—FOR NEW AND REPAIR work. H. WILINSKY & CO., 887 Brandeis Bldg., Omaha, Neb.

JONES & LAMSON SCREW MACHINE OPerator—Must be experienced on double spindle machines. 361 W. Superior-st.

KNITTERS—EXPERIENCED, ON SHAKER and Jumbo machines; steady work; no dull seasons. Apply morning. O'Shea Knitting Mills, 2408 W. Chicago-av.

LATHE HANDS—WHO HAVE WORKED steadily and want good job; top wages; must be experienced. R. 1114, 127 N. Dearbn.

LINOTYPE MACHINIST-OPERATOR—5 MAchine plant; about 4 hours keyboard; union; 8 hours; day work; $25. Address Foreman of Republic, Rockford, Ill.

MECHANICS — EXPERIENCED ON AUTOmobiles. Apply Wm. Erby & Sons Co., 121 W. Grand-av.

MACHINISTS AND TOOLmakers wanted — Steady work and good pay to proper parties. STURGIS & BURN MFG. CO., Melrose Park, Ill. See MR. PERRY.

MACHINISTS, TOOLMAKERS, METAL POLishers, and Wood Pattern Makers; only those that can give giltedge references for last 5 years will be considered; good wages and expenses; state full particulars in own handwriting. Address T 407, Tribune.

MACHINISTS AND MACHINE REPAIR—Several all around men. Best of wages paid to competent men for this class of work. Apply or write to Buick Motor Co., Flint, Mich.

MACHINIST — FIRST CLASS, EXPERIenced in tool and die work. Apply Vesta Accumulator Co., 2100 Indiana-av.

MACHINISTS — ALL AROUND, BETWEEN the ages of 31 and 45 yrs., familiar with tool and die work. Phone Superior 1004.

MACHINIST—AGE OVER 25; EXPD. MAN can earn up to $35 per week; an exceptional opportunity. R. 1114, 127 N. Dearborn.

MACHINIST—FOR GENERAL REPAIR work. FRENCH & ALLEN, 506 S. Canal.

METALLURGIST—EXPERIENCED IN THE heat treatment and carbonizing of alloy and carbon steel; give details in full and reference. Address J C 279, Tribune.

MAN—AS FOREMAN OF LABELING AND casing department. Apply MR. DOHERTY, Franklin MacVeagh & Co., Lake and Market-sts.

MAN — HOME BUILDER WANTS MAN with general knowledge; state experience. Apply JOSEPH FROST, Gary, Ind.

MAN—YOUNG, WITH EXPER. FACTORY, shop work, elect. or mech. lines; ref. required. Apply 9 a. m. Thur., 1134 Fulton-st.

MAN—EXPERIENCED OPERATOR ON swing cutoff saw. Address A 438, Tribune.

MECHANIC—FIRST CLASS; COME PREpared to go to work. 1426 Michigan-av. Calumet 5726.

MECHANIC—A1, TO REPAIR AUTOMObiles. Apply KRAUS BROS.-LOEWY, 3517 Madison.

MILLWRIGHT—HIGH GRADE, FOR STEADY work in factory. State experience and salary wanted. Address J D 108, Tribune.

MILLWRIGHT — FOR MACHINE SHOP. Must be experienced for factory maintenance. 361 W. Superior.

MONOTYPE CASTER OPERATOR—DAYS; union; steady. M. & L. Typesetting Co., 4015 E. Ravenswood.

MOLDERS — EXPD. GRAY IRON; STEADY work; best pay; exceptional position for right man. R. 1114, 127 N. Dearborn.

OIL COMPOUNDER—EXPERIENCED. CATaract Refg. & Mfg. Co., 5849 W. 66th-st., Chicago, Ill.

OPERATOR—ONE WHITNEY BACK KNIFE lathe; experienced man. Address A 437, Tribune.

PAINTERS — AUTO. EXPERIENCED, ON piece work basis. Good opportunity for fast workers. Address J H 283, Tribune.

PHOTOGRAPHER—A POSITION FOR AN all around, reliable man; state your experience. Address J C 72, Tribune.

PHOTOGRAPHIC PRINTER—GOOD SALary. Permanent position guaranteed. A. L. NEWMAN, 847 Euclid-av., Cleveland, O.

PIANO PATCHERS AND OILERS—WALtham Piano Co., Milwaukee, Wis.

PRESSERS — EXPERIENCED ON LADIES' COATS, SUITS AND DRESSES. CHAS. A. STEVENS & BROS., STATE-ST., N. OF MADISON.

Riveters, Caulker, Rivet Heaters, Tank Work.

Good pay; Terre Haute, Ind.; no labor trouble. Apply in writing. ED CODY, 1258 Hood-av., Chicago.

PRINTER—TWO-THIRDER. HERTLE-ROBerts Co., 552 W. Harrison-st., 2d floor.

SCREW MACHINE OPERATOR—FIRST class; Brown & Sharpe Automatic. Address E O 17, Tribune.

SEVERAL YOUNG MEN with some electrical and mechanical experience to work our lamp repair workroom. Apply 9th floor, Superintendents' office.
MARSHALL FIELD & CO., RETAIL.

SHEET METAL WORKER— Apply 32 S. Throop-st.

SHOEMAKERS.

EXPERIENCED SIDE LASTERS AND NO. 5 OPERATORS.
WE ALSO HAVE A FEW OPENINGS FOR SHOEMAKERS TO LEARN LASTING.
SELZ, SCHWAB & CO., 514 W. SUPERIOR-ST.

SHOP MEN.

WE ARE ADDING TO OUR FORCE AND HAVE OPENINGS FOR 20 GOOD MEN AT INSIDE WORK. EXCELLENT PAY. PERMANENT JOBS. MEN MUST LIVE ON SOUTH SIDE. FURNISH BEST REFERENCES FROM FORMER EMPLOYERS, AND MUST SHOW THAT THEY ARE ACCEPTING POSITIONS WITH THE INTENTION OF MAKING PERMANENT CONNECTIONS. MARRIED MEN PREFERRED. APPLY IMMEDIATELY. EMPLOYMENT OFFICE, SHERWIN-WILLIAMS CO., E. 115TH-ST. AND STEVENSON-AV.

STEEL BLOWER

For small converter, open shop steel foundry in Milwaukee; must be experienced; good salary with bonus to right man; all replies kept confidential. Phone South Chicago 94. 7940 Constance.

STRUCTURAL, MECHANICAL, ELECTRICal, and Foundry Draftsmen—State salary wanted, experience, and references. Address T 534, Tribune.

TAILORING OPERATORS, off pressers, coat pocket makers and pants shrinkers. Attractive proposition. Apply Mr. Stanger, care of J. L. Bobo & Company, 234 South Fifth-av., between 12 and 1, and 5:30 and 9 Thursday and Friday.

TAILORS.

Experienced on women's high class coats and shirts.
BLUM'S,
Rm. 510, 616 S. Michigan.

TEMPLET MAKERS — FIRST CLASS, FOR structural shop in south; familiar with mill building work; state nationality, experience, age, salary desired, and date could start; transportation paid. Address E O 46, Tribune.

TOOL AND DIE MAKER — FIRST CLASS man with good references. Apply Vesta Accumulator Co., 2100 Indiana-av.

TOOLMAKER—EXPERIENCED; AGE OVER 25; best pay; promising opportunity for ambitious man. R. 1114, 127 N. Dearborn.

WANTED—MALE HELP.

Professions and Trades.

TOOLMAKER — DRAFT EXEMPT, WITH metal specialty experience; good wages; clean surroundings, in an up to date small city. Apply in writing at once; state wages desired, age, experience, and references. KIRSCH MANUFACTURING COMPANY, Sturgis, Mich.

TOOL AND DIE MAKER—AMERICAN, 30 to 40 years old, experienced; must furnish good references. Apply at Room 856, 29 So. La Salle-st.

TOOL AND DIE MAKERS—A1 MEN, ACCUStomed to accurate work on small jig fixtures and compound dies. H. G. SAAL CO., 4410 Ravenswood-av.

TRIMMERS AND TOP FITTERS—THREE; experienced. Elgin Motor Car Corp., 21st and Archer-avs., Argo, Ill.

TWO EXTRA MECHANICS.

Must understand all makes of cars. 2259 W. 12th-st.

TWO-THIRDER—WHO CAN FEED PRESS, make ready. Give salary. Address J D 321, Tribune.

WATCHMAKER.

Experienced man on Swiss and American repair work. Apply jewelry workroom, 10th oor, Wabash-av. bldg.
MARSHALL FIELD & CO., RETAIL.

WATCHMAKER AND REPAIRMAN.

Apply 9th Floor.
ROTHSCHILD & COMPANY, State, Jackson, Van Buren.

Watchmaker—For Fine work. Hyman & Co., 33 N. State.

WASHMAN—EXPERIENCED; ONLY SUCH need apply; laundry. Hotel Del Prado, 59th and Blackstone.

WOOL SPINNER

wanted in mill located nr. Chgo. Steady work; good pay. Address J D 576, Tribune.

WOVEN WIRE MATTRESS WEAVERS—Good pay, steady. Apply New York Bed Spring Mfg. Co., Detroit, Mich.

YOUNG MEN—FOR LIGHT assembly work. Good wages, pay weekly. Saturday afternoons off. Apply 328 W. Kinzie-st., 4th floor.

YOUNG MEN

For carpet cleaning work; steady positions. 1006 E. 63d-st.

Farm and Garden Help.

DAIRYMAN—IMMEDIATELY, EXPERIENCed, farm, no milking. Apply G. J. Weber, 104 S. La Salle-st.

FOREMAN—WORKING, ON DAIRY FARM near Chicago; agricultural college education and long experience essential; state age, experience, religion, salary. Address P 549, Tribune.

Salesmen, Solicitors, Etc.

ACCIDENT AGENTS WANTED—ILL., WIS., and Ind.; modern policies; liberal contract. Chicago Bonding Insurance Co., Chicago.

ACCIDENT AND HEALTH SALESMEN — Whole-part time; good commission; Ill., Ind., Mich., Minn., Wis.; comb. policies. General Accident Co., 1811 Insurance Exch.

AUTOMOBILE SALESMEN— Who know how to sell second hand autos. I have the best proposition in the city for good, live hustlers. CHICAGO AUTO SALES, 1424 Michigan.

BIG REAL ESTATE

Firm offers an exceptional opportunity to men of real selling ability.
Our properties are improved with SEWER and WATER, etc., and are being sold at prices LOWER than others ask for raw land.
NEW HOMES
Sold on terms like rent.
We furnish autos and leads and take a personal interest in your success.
Our representatives are making money. Why don't you? Substantial remuneration and promotion for those who make good.
CHICAGO CLEARING LAND ASSOCIATION.
Largest owners of acre property in Chicago, 1005 First National Bank Bldg.
CALL TODAY ONLY.
Ask for MR. T. P. OSTER.

BIG MONEY MADE GETTING MEMBERS. Establishing lodges for leading secret society; all commission; no salaries. THE OWLS, South Bend, Ind.

FOUR SALESMEN.

Sell Ford cars. Only those who can deliver need apply. Address J C 83, Tribune.

FREE SCHOOL IN SALESMANSHIP.

Would you like to be a $5,000 a year man or woman? Would you be willing to study a few evenings a week in order to fit yourself to earn that amount each year? We will teach you. Under the instruction of our competent lecturers you can learn the business of selling and, best of all, we give you a chance to earn some money while you are learning. Classes are held every Thursday evening from 7:30 to 9 p. m. No charge is made and you can become a big earner in a short time if you will follow our instructions. Make application now. Open 9 a. m. to 9 p. m.
FRANK K. REILLY,
R. 200, 69 W. Washington-st.

MAN FULL OF PEP.

Bond and security salesmen to sell securities in first class proposition; permanent work for one year; absolutely best bet on the market at present time; licensed. Apply direct. 1509 S. Michigan-av., Chicago, Ill.

MAN—WIDEAWAKE, TO SELL FORD CARS; automobile exp. unnecessary. See Serviet, 4101-13 Irving Pk.-blvd.

MEN OF REAL WORTH

Who are not satisfied with less than $100 per week; we have adopted a new selling plan for our commodity which will enable you to sell 75% of your calls. Don't pass this up without investigating; you will be satisfied with what we have to offer. Call or write. RITTER & HORNEY, 902 Peoples Life Bldg., Chicago, Ill.

MEN—FEW NEAT YOUNG MEN OF GOOD habits; must be ambitious and not afraid of work; experience not necessary. Gentile only. Salary and expenses or commission. Must leave city to travel with sales mgr. Ask for Sales Mgr., 509 S. Wabash-av., 4th fl.

MEN—YOUNG, 18 TO 24 YEARS, TO TRAVel outside city selling consumer; salary and expenses and excellent opportunities for promotion; give full particulars about yourself. Address J C 341, Tribune.

MEN—WANT SALESMEN TO SELL REliners, blowout patches, etc., to reliable tire dealers and jobbers, direct from factory. State territory. Liberal commission. Give references. Address J H 198, Tribune.

MOTOR TRUCK SALESMAN—ONE WITH sufficient energy and punch to take charge of the sale of the output of a small factory; a high class gilt edged proposition with a very high class concern for right kind of man. Address J B 186, Tribune.

OIL ENGINE SALESMAN.

Exp., high class, Diesel or semi-Diesel fuel oil; unusual opportunity on salary or commission basis is offered in desirable territory covering a superior line of engines; state age, education, exp., etc. Address J D 550, Tribune.

ORGANIZER—TO ORGANIZE A NEW CLUB; must be experienced; state age, experience, salary expected. Address J B 187, Tribune.

SALESMAN WANTED—FOR DICTATING machines; Chicago territory. POHLMAN, 1639 Edison Bldg.

SALESMEN—IN ILL. [OUTSIDE CHICAGO], Ind., and Iowa, for our Chippewa Valley, Wisconsin, lands; best soil, good roads, and all other improvements; liberal commission. Write us. J. L. GATES LAND CO., Milwaukee, Wis.

SALESMEN—COMPETENT MEN TO DELIVer and collect out of city; must furnish $350 real estate bond; position worth $80 to $125 and expenses per month on a commission basis. See MR. JONES, Suite 7, 1542 W. Madison-st.

SALESMEN—FIRST CLASS SPECIALTY men who want big money and can handle a real proposition; must travel. Call mornings between 8:30 and 9:30. 40 N. Wells-st., Room 2.

SALESMAN—AT ONCE,

Who can successfully fill a position in large corporation. J. J. MACKAY, 343 S. Dearborn-st., Suite 317 Fisher Bldg.

SALESMEN — EXP. SUBDIV. HUSTLERS. Comm. pd. at once. No advances. Old reliable co. McBEAN & NESBITT, 1007 Mallers Bldg.

SALESMEN—THREE, NEAT, EDUCATED, 21 to 38 years old; city and out of town; permanent; good pay. Call 9 to 2. Webster Bldg., La Salle and Van Buren-sts., Room 635.

SALESMEN—PHOTOGRAPH COUPON. Neatly dressed men; best proposition in city; pay every night. The Northland Studios, 19th floor Majestic Theater Bldg.

SALESMEN—TO SELL FORD CARS; EXceptional opportunity for 2 aggressive men. Call after 3. See MR. ELDRIDGE, Mudd Motor Co., 4301 W. Madison.

SALESMEN—TO TRAVEL; $5 TO $6 PER day; expenses advanced; and 3 for local work. Mr. Farwell, R. 610, 58 W. Washington.

SALESMAN—OPENING FOR LIVE SALESman with old financial house; big earnings; excellent future. Address E X 104, Tribune.

SALESMAN—ACQUAINTED WITH CITY trade. Wm. Sumner Smith.

WANTED—MALE HELP.

Salesmen, Solicitors, Etc.

SALESMAN—A LARGE Illinois manufacturer has opening in Chicago for salesman. Position permanent with certainty of increasing income. Call between 9 and 4 at 933 Continental and Commercial Bank Building. Ask for MR. RIDER, Field Sales Manager.

SALESMEN — STOCK—I WANT WELL BALanced, clean-cut men with a strong belief in their ability to sell the best investment proposition in America, owned and controlled by the biggest banking interest in Chicago. Men from $5,000 to $15,000 class only need reply. Now understand, your training as a stock salesman is all that is required, providing you have not lost your pep and faith in Chicago. Worth your while to investigate this unusual proposition. Commission only. Address H B 148, Tribune.

SALESMEN—SOME OF OUR MEN MAKING $100 week; straight house to house work; previous experience unnecessary; any man of good appearance, willing to work, can average $100 weekly; exclusive territory; chance for advancement; old established concern doing cash business excess of million dollars a year; promotions made from salesmen to executive positions. Apply today, 9:30 to 12, Rm. 804 Hearst Bldg.

SALESMEN — WHO MUST MAKE MUCH more than best salaries offer; to travel with sales manager, selling hardware and implement stores "Syndicated Clearing House Merchandise Service." Commission payable receipt contracts. Sales every day if qualified. Salesmen making $5,000 to $10,000 yearly. More than 2,000 stores already using. About 300 factories co-operating. Call Room 704, 417 S. Dearborn-st.

SALESMAN—TO CALL ON automobile owners direct; A1 proposition.
HOLLOWAY SALES CO., 2101 Michigan-av.

SALESMEN—SPECIALTY.
Sales agents wanted to sell a line of sanitation products to hotels, public buildings, plumbers, wholesale hardware and plumbing supplies, wholesale grocers, etc. Absolutely high grade quality products; no fake salesmen. Big paying business for a man who can sell and will work. Address the Chamberlain-Haber Chemical Co., 1925 Prospect-av., Cleveland, O.

SALESMEN—TWO, TO REPRESENT LARGE printing house in middle west territory; highest class product, with complete direct-mail advertising service. Salesman should be able to estimate approximate costs, including fair knowledge of art work and engraving. Only competent men with successful selling ability wanted. Address E O 15, Tribune.

SALEMEN—GOOD OPENING FOR A FEW live salesmen of character and ability with the Thos. B. Murphy Co., manufacturers of the finest line of exclusive advertising art calendars on the market. Must be hard worker, 25 or over. The man will count more than his experience. See Mr. Wood, 322 N. State-st., Chicago. Room 512, or phone Central 5309 from 9 to 12:30 daily.

SALESMEN—ENERGETIC, EXPD. SPECIALty, to handle a high grade line for hotels, factories, office bldgs., hospitals, institutions, etc.; city work; desirable country territory as soon as ability demonstrated; permanent connection with live, growing organization; proposition insures continuous repeat order; state age and experience. Address J D 548, Tribune.

SALESMEN—STOCK; TO SELL STOCK OF life insurance co.; now organizing under laws of Iowa; stock may be sold in Illinois; liberal commission and good territory to experienced men; leads and co-operation given; no advances. Write, giving full particulars. Abstainers and General Life Ins. Co., Des Moines, Ia.

SALES ENGINEER.

High class, exp. in sales of Diesel or semi-Diesel fuel oil engines; a man of strong personality, capable of organizing and superintending agencies; a very attractive opportunity; give in confidence age, educ., exp. Address J D 555, Tribune.

SALESMEN—IF YOU ARE A REAL SALESman, with energy and push, and wish to connect with a live corporation where earnings average $3,000 to $5,000 yearly, training, co-operation and drawing account against commission given, call and look us over. Stock, bond, and specialty men, address G G 534, Tribune.

SALESMEN—I NEED 2 GOOD EXPERIENCed salesmen for Chicago; also 2 men for suburban towns; only successful men of ability with refs. need apply; big incomes now being made; leads furnished. Call 1228 First National Bank Bldg., MR. JOHNSTON, Sales Mgr.

SALESMEN—ARE YOU LOOKING FOR A real position, one that will return you much money? If you are willing to work as I direct I have such a position; am looking for the right man. Can you qualify? See MR. LOWE, Gen. Mgr., Tuesday 9 to 2, R. 309, 81 E. Madison-st.

SALESMEN AND DISTRICT MANAGERS—Make as high as $150 per week; unlimited field; enormous demand; every business man must have one; made necessary by INCOME TAX LAW; 100% in it for you. Call at once and arrange for your territory. Federal Forms Co., 515 Lumber Exchange Bldg.

SALESMEN—I CAN USE TWO 1ST CLASS salesmen on a high grade proposition extensively advertised and quick money getter. If you are accustomed to large earnings and have the work habit and looking for something which is stimulated by war conditions, see Sales Manager, 117 N. Dearborn-st., Room 707; hours 10 to 1.

SALESMEN — IF YOU HAVE NERVE enough to take advantage of the psychological condition of the public mind now, confidence in your own ability to work on a commission basis; if you can follow instructions and tell the truth in regard to a subdivision in West Rogers Park, kindly call at Room 904, 208 S. La Salle-st.

SALESMEN—STOCK; LIVE PROPOSITION for Quick Clean Up. Leads and Demonstrations. Licensed. See MR. RITTER, 109 W. Adams-st.

SALESMEN—MANUFACTURER WANTS 3 specialty salesmen to call on implements, hardware, and garages, Wis., Ind., and Minn.; strictly commission; splendid proposition; money maker; references must be good; write fully; give telephone. Address J D 322, Tribune.

SALESMEN—ONE OF THE BEST OPPORtunities for live workers in selling lots and bungalows in our improved subdivision on easy terms; no limit to your earnings; every assistance and leads furnished. W. D. MURDOCK & CO., 17 N. La Salle-st.

SALESMAN—HIGH CLASS, SPECIALTY, TO close contracts and place agencies in towns throughout Ill. and Wis. for the sale of our high grade auto tires; new selling plan; good active men can earn $5,000 and upward yearly; concern well est.; operating 2 plants. Address T 55, Tribune.

SALESMEN AND MANAGER — MEN OF character and ability who want big money and can handle a real proposition. A war commodity. Call or write. DUNHAM & BUCK, 610 Masonic Temple. Hours, 3 to 5 p. m.

SALESMEN—THE ENCYCLOPAEDIA BRItannica corporation wants three men with managerial ability to handle salesmen in out of town territory. We are working our big spring drive and have great inducements for loyal workers. 918 Manhattan Bldg.

SALESMEN WANTED—TO SELL OUR HIGH grade teas, coffees, and grocery line to our old customers, on salary and commission. Liberal advances. Send for samples and territory. THE C. L. STAPLES CO., Wholesale Grocers, 734 Summit-av., Clinton, Ia., Dept. T 363.

SALESMEN—THREE SALESMEN OF ENERgy, force, character, and proven selling record for a position where ability to sell will lead to rapid promotion; commission with drawing account; position worth $3,000 to $5,000 yearly. Apply 202 Michigan-av.

SALESMEN—INVESTIGATE OUR HEALTH and accident policies; all old and ten new features; establishing agency in every town; opportunity to build permanent paying business. Merchants' Life & Casualty Co., R. 955, 29 S. La Salle-st., Chicago.

SALESMEN—DRAFT EXEMPT, SPECIALTY men, having selling record that will stand investigation; paid salary and commission to sell service. Must be live ones and furnish good references. Call 1700 First National Bank Bldg.

SALESMEN—WE WISH TO MEET MINISters or teachers under 50 looking for dignified, congenial traveling positions paying $150 to $300 per mo.; r. r. fare exp. advanced. THE HOWARD SEVERANCE CO., 205 W. Monroe.

SALESMAN—JUNIOR, FOR HIGH GRADE specialty. Must be hard, rapid worker. Brains necessary. Some mechanical knowledge desirable. Cincinnati Time Recorder Co., Manhattan Bldg.

SALESMEN—FOUR HIGH GRADE, REAL specialty salesmen who can appreciate liberally increased commissions and leads in place of advances. Large returns daily. E. D. BENEDICT, 20 E. Jackson.

SALESMAN—SELL SHIRTS MADE TO ORder from imported shirtings; exclusive territory and drawing account on business. SQUIRES, 1011 N. 6th-st., Kansas City, Kansas.

SALESMEN—TO SELL ELECTRIC VACCUM cleaners to homes; salary and commission. Call the Frantz Premier Co., 1039 Wilson-av., or 852 E. 63d-st.

SALESMEN—TO SELL LATEST IMPROVED gas light for new heat unit gas; middle aged men preferred; salary and comm. WELSBACH CO., 629 Washington-blvd.

SALESMEN—TO SOLICIT AND FOLLOW UP leads for auto rebuilding, painting, etc., by high class firm; liberal commission this month. Address J H 321, Tribune.

SALE MEN — SELL NEW SPEC. TO MERchants, city, country; ret. $25 your profit $12.50. Call or write. L.A. Calvin, 20 E. Jackson.

SALESMEN—CAPABLE OF MAKING $100 per week up; live leads and every assistance furnished. Address G T 294, Tribune.

SALESMEN—WITH SOME EXPERIENCE IN selling dental supplies. Address J H 320, Tribune.

SALESMAN OR SOLICITOR—EST. FIRM; $5 to $10 a day. Money every night. 14 E. Jackson-blvd., Rm. 1115. MR. MEYER.

SALESMAN—EXP. SHOE; ANSWER FULL particulars. Address P 557, Tribune.

WANTED—MALE HELP.

Salesmen, Solicitors, Etc.

SALESMAN—IF YOU ARE DOING SOME work successfully and are earning between $1,000 and $2,000 a year, and believe you are worth more, or do not see a future in your business; if you are between 25 and 35 years old, more or less extensively acquainted in Chicago, and possess a pleasing personality, good judgment, and common sense, we have a position for which we will consider you. The duties pertaining to the position require energy, sincerity, and initiative. The salary is good and opportunity is further offered for very large earnings. Rigid refs. are required. Call at Room 900 Steger Bldg., after 10:30.

SALESMEN — HIGH CLASS, make good with us. If you are successful learn about the Moore Motor Vehicle Co. Connect with a prosperous, hustling organization. MR. RYAN, 1509 Michigan-av.

SALESMEN—BIG OPPORTUNITY FOR A few good salesmen with clean records and credentials, experienced in selling stock, insurance and advertising. Our proposition is backed by most prominent business men in Iowa. If you are a $5,000 man you can make $10,000 on this proposition. Conditions here are most prosperous. Advance artists are not wanted. For further information write or come at once before territory is all assigned. W. E. Le Vey, Sales Director, 710-711 Security Bldg., Des Moines, Iowa.

SOLICITORS — PUBLISHERS PAY $25 PER week to men who average five orders per day on monthly payment magazine club. See our quick selling combination; experience unnecessary. 844, 127 N. Dearborn-st.

SOLICITORS—SUCCESSFUL, WHO CAN call on high class people and make big profits. See Mr. Chisam, 732 Hearst Bldg., betw. 9 and 11.

WANTED—
INDUSTRIOUS MEN.

Men who are looking for permanent, big paying positions in well established sales force engaged in real estate enterprise. Will pay you large commission and permanent place with our salaried men while teaching and helping you to sell high class restricted residence and business lots on easy payments, adjoining industrial center employing 50,000 men making war supplies. We will not put you on salaried basis with old employes until you have demonstrated that you are industrious. No advance accounts.
See PERCY WILSON,
Care
FRED'K H. BARTLETT & CO.
69 W. Washington-st.

WANTED.

A bright, intelligent, wide awake, well posted young man of good personality, about 23 years old. ELLIOTT-FISHER CO., 1207 Peoples Gas Bldg.

$5,000 A YEAR

BRANCH MANAGERS.
We want 4 salesmen who have made successes in selling. We have a 20th century proposition in educational work; to men who have executive possibilities, we offer $5,000 a yr. position as branch managers for a few picked men, who can demonstrate confidence in themselves. See Mr. Johnson, 710, 116 S. Michigan-av.

Agents.

AGENTS AND STREET MEN MAKE BIG profits selling "Billy Sunday Tabernacle," panoramas; "big profits." Price to agents, $6 100. Samples, 10c. SULLIVAN CO., 1123-1136 Van Buren-st.

AGENTS—ADVERTISING SALE NEW IDEA wired brushes, mops, and dusters, from a dime to a dollar and up. Mills & Mills, Fisher Bldg., Chicago.

Miscellaneous.

WANTED — EXPERIENCED craters and wrappers. SPIEGEL MAY STERN CO., 1061 W. 35th-st.

MAN—YOUNG, TO WORK AROUND HOUSE, wash dishes, windows, and floors, and make himself generally useful; must be quick and clean about his work; fine location on fancy farm. Write giving full particulars and wages wanted. None but good men need apply. Place located 40 miles from Chicago. Address P. O. Box 114, Dundee, Ill.

MEN—TO WORK IN MAILING ROOM. APPLY AT ONCE. THE CHAS. WILLIAMS STORE, 1315 S. WABASH-AV.

FREIGHT HANDLERS—RAILWAY EXpress; good salaries, steady positions. Apply to MR. SHINNICK, Wells, Fargo & Co. Express, 3d fl., 932 Plymouth-ct.

MEN—ACTIVE, RELIABLE, NEAT APPEARing, middle aged men to do some special work as representatives of large food products concern; selling experience to housewives preferred but not essential. 1337 Washington-blvd.

MEN—YOUNG, FOR STOCK work. 1018 S. Wabash, 8th floor. Ask for MR. SPENCE.

COMPETENT COUPLE

Houseman-chauffeur and cook. References required. 390 Chestnut-st., Winnetka. Phone Winnetka 1171.

MEN—YOUNG, THREE, NOT OVER 30 years, exempt from draft, to deliver premium books and collect; salary $2.25 per day to start. Apply 9:30 a. m., 632 Webster Bldg.

MOTORMAN OR CONDUCTOR — RELIABLE man, free to travel, can secure permanent position with good future; must have clean record; state age, experience, and reference. Address G G 427, Tribune.

ELEVATOR BOY,

Passenger, 18 to 20 years; one living at home preferred; salary $45 per month. Apply Plaza Hotel, 1553 N. Clark.

MAN—YOUNG, EXPERIENCED FOR LIGHT work in shipping room; must be quick and neat in wrapping parcels post and express packages. Sanitax Brush Co., 2333 S. Wabash.

STOCK MAN—WHOLESALE MILLINERY; prefer one who has experience in untrimmed or ready to wear stock; good opportunity. W. H. Haun, CHICAGO MERCANTILE CO., 159 N. Michigan.

MAN—INTELLIGENT, MARRIED, OVER 35, for receiving dept.; grocery experience valuable; state age, experience, and salary expected. Addrss J D 81, Tribune.

COLLECTORS—2, WITH FORD CAR OR money to buy one to travel in Indiana; $500 bond required. Call 509 S. Wabash-av. Ask for Mr. Eggleston.

MAN AND WIFE—HOUSEMAN AND COOK; family of four; good reference necessary; permanent place to right couple. N. w. cor. Bluff-st. and Park-av., Glencoe.

MEN—FOR MISCELLANEOUS LABORING work; must be able to read and write English; married men preferred. JOS. T. RYERSON & SON, 16th and Rockwell, Door 3.

STOCK MAN—AND GENERAL ALL AROUND work. American, age 25 to 30; must furnish good references. Apply at Room 856, 29 So. La Salle-st.

MEN — COLLEGE OR NIGHT SCHOOL STUdents; men wanting part time work; any age; pleasant, profitable. 1511 Manhattan Bldg.

PACKER AND SHIPPING CLERK—EXPERIenced; in wholesale dry goods house; state age, experience and salary expected. Permanent position. Address J D 318, Tribune.

MAN—MARRIED, ABSOLUTELY RELIAble, for janitor work in office and factory; steady; $13.50 to start. Boyer Co., 12 E. Kinzie.

BUTLER AND HOUSEMAN—ENGLISH, FILipino, or Japanese; must have at least one year's high class city references. Telephone Diversey 5657.

MAN—MIDDLE AGED, EXPERIENCED, AS timekeeper for factory employing about 200; references; state salary desired. Address J D 529, Tribune.

MEN—YOUNG; 2 MORE, FOR SPECIAL work; college or high school preferred; $65-$85 to start. MR. SMITH, 9-11 Thursday, Room 300, 333 S. Dearborn-st.

STOCKROOM WORK.

Man, middle aged preferred; one steady and reliable. Phone C. S. Wright, Lawn. 3862.

LABORERS.

Steel warehouse; Swedish. Iron and Steel Corp., 217 N. Desplaines.

RESPONSIBLE PARTNER TO TAKE LARGE garage near the loop; have other bus. and cannot take care of both. A sure moneymaker. Address G T 439, Tribune.

GARAGE NIGHT MAN.

6209 S. Western-av.

CHAUFFEUR AND HOUSEMAN — BOARD, room, and good wages to experienced man; Swedish or Danish. Address Y 86, Tribune.

MAN—YOUNG, FOR BANK MESSENGER work. State age and references. Address J D 290, Tribune.

MEN—HANDY.
3601 Wall-st., U. S. YARDS.

BOX NAILERS—EXPERIENCED, ON WOOD racks; men over 31 years; steady work. Ph. Superior 1004.

MAN—YOUNG, UNDER 20, IN PACKING and shipping depts. HEATH & MILLIGAN, 1834 S. Canal-st. Ask for Mr. Kayser.

WINDOW WASHERS AND JANITORS—OFfice building, South Side. Apply ARMOUR & CO., 1355 W. 31st-st.

25 MEN, PAST 45, FOR WORK IN PICKLE cellars; 30c per hour. Call 56 E. Randolph, 2d floor.

DOORMAN—APPLY BIOGRAPH THEATER, 2433 Lincoln-av., 2 p. m.

DOORMAN—NEAT, YOUNG; SINGLE. CASTLE THEATER, 6 S. State, after 10:30 a. m.

PACKERS AND HELPERS
Apply 32 S. Throop-st.

MAN—FOR STOCK. APPLY APSLEY RUBber Co., 230 W. Monroe-st.

JANITOR—ASSIST. LOOP OFFICE BLDG.; young man pfd. R. 1114, 127 N. Dearborn.

PACKER—EXPERIENCED, IN WHOLESALE drug house. Address J G 493, Tribune.

WANTED—MALE HELP.

Miscellaneous.

YOUNG MEN, 19 years or over, TO LEARN Telephone switchboard installation work; good opportunities for rapid advancement; steady work; pay while learning; $12 a week to start; exceptional opportunity for high school men.
Write or apply in person, 8 a. m. to 12 m.
Western Electric Co., Inc., Training School for Installers, 426 S. Clinton-st

PACKERS.

EXPERIENCED ONLY NEED APPLY.
LADIES' WEAR.
HIGHEST SALARIES.
PHILIPSBORN, 900 W. Van Buren.

SWITCHMEN. BRAKEMEN.

Experienced. Apply Employment Dept.
C., B. & Q. R. R., Jackson-blvd. and Clinton-st.

ORDER FILLERS. EXPRESS WRAPPERS. STATIONERY AND BOOK BUSINESS. PERMANENT POSITIONS. GOOD SALARIES. A. FLANAGAN COMPANY. 521 S. WABASH-AV.

PACKERS. ORDER FILLERS. STOCKMEN.

Permanent positions for the right men.
SELZ, SCHWAB & CO., 40 S. Market.

WINDOW WASHER.

WE REQUIRE A MAN TO DO WINDOW WASHING; PERMANENT POSITION TO STEADY, RELIABLE MAN WHO COMES WELL RECOMMENDED.
HART SCHAFFNER & MARX 24 S. FRANKLIN-ST.

COAL PASSER WANTED.

BUTLER BROTHERS, RANDOLPH-ST. BRIDGE.

POLICE OFFICERS—INTELLIGENT MEN, in good physical condition; applicants must be over average height and weight; military training desirable; in replying, give age and last 3 places of employment. Address J B 185, Tribune.

MAN—COLLEGE STUDENT, WHO CAN play mandolin, guitar, or any band instrument. An opportunity to earn good wages and learn salesmanship during your spare time evenings and Saturdays. Not concert work. State qualifications. Address J C 342, Tribune.

Packer and Order Filler

For wholesale drug house; 2 young men; permanent, good opp. advancement. Mr. Besocke, PHILIP A. BORN CO., 152 W. Kinzie-st.

CHAUFFEUR,

experienced, white, who thoroughly understands Renault car; married; neat and willing; S. S.; best references. Address J D 244, Tribune.

AUTOMOBILE WASHER AND GARAGE Man—Nights; reliable; must come well recommended. 5945 S. State.

Help Wanted with Investment.

THERE IS A SPLENDID OPPORTUNITY open for one electrical engineer and one production [automobile] engineer with an engineering corporation having its principal office in Chicago. Men must be able to furnish the best of references and invest $5,000 in the corporation. Position will be permanent and the work exceptionally interesting. This is a dignified proposition which will appeal strongly to any able engineer. No other kind will stand the slightest chance of making a connection. Investigate at once, as these two positions must be closed by the 15th. Address H O 470, Tribune.

Employment Agencies.

CLERKS, BOOKKEEPERS, CLERKS

Now is the time to get located. Jobs are plentiful. In fact, "going begging." Make it your business to be in early—the first thing this morning, ready for work. Let us demonstrate our service to you.
CRAIG AGENCY,
Suite 614 Republic Bldg., State and Adams-sts.

HIGH GRADE EXECUTIVES

Salary $200 to $400 and expenses. Thoroughly reliable house desires educated, cultured, mature man, fine address, experienced in dealing with the public, qualified to organize community interests for patriotic cause; experienced in publicity and handling drives desirable. Apply at once. Our client in town today.
See Mr. Elliott.
V. G. TRUEBLOOD & CO.,
SUITE 815. 19 S. LA SALLE-ST.

YOU POSITIVELY GET A POSITION Before You Invest a Cent.

Our specialty—Executives, Bkkprs., Ledger, Corresp., Stenos., and Gen. Office.
Railway Exchange Employment Bureau, Suite 451, 80 E. Jackson.

FIRE INSURANCE MEN.

Our services are absolutely confidential, so do not hesitate to call on us at once. We want these men at once: Gen. Agency. Chief Clerk and Acct., $2,500-3,000. 2 Examiners, $2,400-2,700. Also several clerks and acct. checkers, map, cancellation and register clerks, $65-90. 5 Bookkeepers, F. I. Exp., $100.
H. H. HARRISON & CO., 19 S. La Salle-st. Room 807.

DRAFTSMEN AND ENGINEERS; 10 STRUCtural and Concrete, $25 to $50; 5 Concrete Detailers, $25 to $30; 5 Civil Engineers, field work, $20 to $30; 10 Architectural, $20 to $40; 3 Mech. Conveyors and Power Plants, $20 to $30. No advance fee. ARCHITECTS AGENCY, 115 S. Dearborn.

Y. M. C. A.

GOOD AND BETTER POSITIONS. Executive, Sales, Technical, Clerical Men. Suite 301, Central Dept., 19 S. La Salle-st. Open daily; Tues. and Wed. evenings, 5-8.

MORE SHIP CARPENTERS AND CALKERS. Transportation both ways; time and half overtime; board and room, $3.50 per wk. Ship today. Scientific Vocational Counseling Bureau, Rm. 564, 608 S. Dearborn.

YOUNG MAN, DIE SHOP EXP., $150-$175; Mech. Engr., Tool Design, $175; Cost Acct., autos, $200-$250; Supt., mill and grain elev., det. and est. reinf. concrete. EFFICIENT SERVICE CO., 53 W. Jackson.

FACTORY COST CLERK, $22; STOCK Clerk, age 32, $16; Ins. Map Clerk, $15; Express Wrapper, $12; Office Boy, $8-$10. KING'S AGENCY, 29 S. La Salle-st.

SECRETARY—TO LEAVE CITY, $150; SECretary for city, $100. RAILWAY EX. EMPLOYMENT BUREAU, Suite 451, 80 E. Jackson.

CLERICAL POSITIONS OPEN.
SANGER, 17 N. La Salle-st.

GARDENERS, HOUSEMEN, PORTERS, JANitors, Watchmen, etc. JENSEN, 4th Floor, 143 N. Dearborn-st.

STENO.—EX.; ALMA, MICH.; $125-$150. Shirra Stenographic Exchange, 5 N. Wabash.

BKPR., $20; STENO., $20; CLERK, $12. Chgo Clerical Ex., 64 W. Randolph, R. 504.

WANTED—MALE HELP.

Employment Agencies.

GIVE YOURSELF A SQUARE DEAL.

Are you satisfied with yourself, your progress, your prospects? You have just as much a title to the good things of life as anyone else. Let us help you along by securing for you the right position for you. We ... it will pay you to investigate the following propositions now open:
Accountant, $3,000-3,600. Purchasing Agent [Detroit], good opportunity ... Chief Clerk to Disbursement Auditor ... $125. Traffic Man, to travel, $125-1... expenses. R. R. Cashier, Indiana, ... lector, $20-25. Bookkeeper, wholesale grocery house, $85-90. Bookkeeper, ... firm, $80-$90. M. C. B. Clerk, $75-$90 ... keeper, $13-15. Stock Record Clerk ... Stockkeeper, $15-18. Assistant Bookkeeper ... $14-15. Loose-leaf Bill Clerk, $14-1... R. Clerks, various, $55-95. 12 General Clerks, coml. firms, $12-20. 3 Stock ... sistant Shipping Clerks, $50-55. 4 Jr. ... $10-12. 30 Office Boys, $28-40.
STENOGRAPHERS AND TYPISTS—A ... Stenographer, Typist, or Bill Clerk can ... secure a good position at the "A. R. B."
REGISTRATION FREE.
AMERICAN RAILWAY BUREAU,
[Chicago's Greatest Employment Bureau] 1131 Lumber Exch. Bldg., 11 S. La Salle. Randolph 1049.

SEE US NOW.

Credit Man, wholesale grocery and ... house exp. ...
Office Mgr., packing hse. exp. ... $3,600...
2 Office Mgrs. and Accts. ... $2,400...
9 Traveling Auditors ... $1,800...
4 Accountant and Auditors ... $2,000...
Storekeeper and Asst. Pur. Agt. $1,200...

BOOKKEEPERS.

We can place every bookkeeper that ... on us.
Stock, Bond, or Bank exp., $35-$40; ... house, $30; 6 Fire Ins., $90-$100; ... $25; 6 learn traveling auditing, $1,500; ... Gen. Exp., $90-$120; 20 of them, $65-... We must see you today.
Law Clerk, $20; 2 Cost Clerks, $100; ... Gen. Clerks, $18-$20; also 15 Clerk, $15, ... and $17.
ALSO:
Planning and Scheduling Production ... $3,600.
Toolroom Foremen, 2, $175-$250 per mo. ... Foundry Supts., gray and malleable ... $200-$300.
Structural Concrete and Mechanical ... men, 7; good men for excellent positions ...
Chemists—Can use 4 exp. men on iron ... steel work, $80-$125.
Woodworking Plant Supt., city, $200...
H. H. HARRISON & CO., 19 S. La Salle-st. Suite ...

The ENGINEERING AGENCY ESTABLISHED 25 YEARS

1662 Monadnock Block. Ph. Har. 4004.
OFFERS POSITIONS FOR ENGINEERS AND DRAFTSMEN in Civil, Mechanical, Electrical, Chemical, Architectural, Manufacturing, and Structural Lines and MANUFACTURING EXECUTIVES: Works Managers, Superintendents, Foremen, Master Mechanics, Costs, Efficiency, Production, Purchasing, and Sales.
NEW OPENINGS:
Mech. Engr., shop exp. ...
Purchasing Agent, utility equip. $1,800...
Foreman Cement Mill ... $150...
Supt. Heavy Machine Tools ...
Mech. Dftsmn. ...
Salesman Bldg. Material ...
Professor Mining ...
Draftsm., new plant const. ...
Real Estate Engr. ...
C. E. Graduate, Bldg. Const. ...
Coal Mine Transitman ...
1662 MONADNOCK BLOCK.

Employment Agencies.

YOUR POSITION GUARANTEED ... MANY GOOD OPENINGS. START TODAY.

Lic. Engr. $100-$150	Club Chef ...
Fireman $18-$22	Sec. Cook ...
Coal Passers $15-$18	Bus Boys ...
Oilers $70-$80	Orderlies $35-...
Electricians 40c-50c	Hosp. Janitor ...
Water Tender $20-$25	Club Porter ...
Bench Hand 30c-40c	Waiters ...
Drill Press 25c-35c	Night Clerk ...
Punch press 25c-35c	Kitchen Men ...
Hand Screw 30c-45c	Hs. House...
Pol. & Buffer 40c	Saloon Porter ...
Assemblers 30c-45c	Lunchmen ...
Lathe Hands 35c-45c	Store Porters ...
Carp. Helper $15-$18	Floor Man ...
Auto Mech. 35c-50c	Auto Washers ...
Learn Trades 22c-27c	Handymen ...
Shop Boys $10-$12	Janitor ...
Shipping $15-$18	Chauffeur ...
Order Picker $12-$15	Laundry Washer ...
Elevator $14-$16	Col. Porters ...

WASHINGTON EMPLOYMENT AGENCY, 175 W. WASHINGTON-ST.

SEE US SURE—GOOD JOBS ALL DAY.

S. O. Cooks $15-$18	Engineers ...
Night Cooks $14-$16	Firemen ...
Fry Cooks $60, r. b.	Coal Passer ...
Cook's hlprs. $10-$14	Firemen, lic. ...
Bus Boys $10-$12	Oilers ...
Hotel Clerk $60, r.	Pol. & Buffer ...
Kitchenmen $10-$12	Eng. rm. hlp. ...
Housemen $40, r. b.	Electricians ...
Bellboys $45-$50	Elect. crane ...
Elev. Boys $50-$60	Millwrights ...
Auto Washers $20-$22	Carpenters ...
Col. Auto Wash. $20	Lathe hands ...
Bar Porter $15-$18	Drill press ...
Lunchmen $14-$16	Punch press ...
Hardware Sales $18	Assemblers ...
Bookkprs. $85-$100	Mach. hlprs. ...
Office Men $65-$90	Learn trades ...
Stock Clerks $17-$20	Handy Men ...
Order Clerks $15-$18	Factory hands ...
Ship. Clerks $18-$20	Shaper-planer ...
Packers $16-$18	Bench hands ...
Rec. Clerk $100	

LA SALLE AGENCY, 166 N. LA SALLE...

PERMANENT POSITIONS $4,000.

Another plum delivered by us yesterday. Successful man placed at the above figure. More of the evidence of what we can do for you. Why do you warble when you have that you can sing? Let us explain our proposition in regard to our service for you. It is yours for the asking and will cost you nothing unless we deliver.
400 JOBS
FROM THE OFFICE BOY TO THE GENERAL MANAGER
With some of America's best concerns.
BUSINESS MEN'S CLEARING HOUSE,
1408-1924 Republic Bldg.

WANTED, AT ONCE, YOUNG MEN,

16 TO 20 YEARS OLD. SALARIES $10.00 TO $15.00.
If you want a job with any of the biggest Chicago firms, such as Bank, Bond, ... firms, or in any special line of business, ... and see our Mr. Bell.
JUNIORS.
25 Office Boys ...
15 Ledger Clerks, Bookkeepers ...
10 Bank Clerks [experienced] ...
10 Insurance Clerks ...
20 Stenos. and Typists ...
10 Shipping and Receiving Clerks ...
High School Graduates, inexperienced ...
V. G. TRUEBLOOD & CO. SUITE 815. 19 S. LA SALLE-ST.

HIGH GRADE MEN.

YOU CAN ALWAYS SECURE A HIGH GRADE POSITION THROUGH OUR SERVICE. WE HAVE IMMEDIATE OPENINGS FOR:
Accountants, Bookkeepers, Correspondents, Cost Clerks, Ledgermen, Bank Bookkeepers, Stenos., Shipping Clerks, Junior Clerks, General Clerks. Boys—in fact, every sort of office position.
No Registration Fee.
GLADER AGENCY,
Room 314 Woman's Temple Bldg. 108 S. La Salle-st. Franklin 1044.

NO JOB, NO PAY.	NO JOB, NO PAY.
Chefs $20-$25	Engineers ...
Couple, camp $85-$90	Lic. Firemen ...
Busboys $10, b.	Coal passers ...
Male nurse $35, r. b.	Electricians ...
Orderly $30-$40	Electric crane ...
Bellboys $45-$50	Fact. repairs ...
Barnman $16-$18	Lathe, screw ...
Waiters $14	Lathe ...
Saloon porters $14	Hand screw ...
Hotel clerk $60	Oilers ...
Bookkeeper $25	Millwright ...
Office clerk $18	Shopboys ...
Shipping clerk $100	Learn trade ...
Night janitor $20	Assemblers ...

No Job, No Pay.
MORRELL AGENCY, 112 N. LA SALLE.

OFFICE MANAGER, $1,500-$2,000; SAL... & Collection Correspondent, $25-$30; ... keeper, warehouse exp., $25; ... $18-$30; Ledger Clerks, $15-$20; ... keeper, $20; Stenographer, $15; ... Bill Clerk, $60-$65; Asst. in shipping dept., $15.
MERCH. CLER. EX., 803, 133 W. Wash...

AUDITOR FOR CLUB, $100; NIGHT CLERK, $50; chefs, $175; man and wife ... $110; 2d cooks, $110-$90; assistant ... $80-$75; night chefs, $80-$90; ... $80-$75; 4 cold meat men, $80; ... $65; 10 fry cooks, $75-$70; ... $100; pan washers, porters ... Agency, 333 S. Dearborn.

Free Employment Bureau.

MEN—PAST 45; NO CHARGE TO APPLIcant or employer; 50 men to drive ... also laborers, $2.75 per day; steady employment; man experienced cutting, ... $18; packer parcel post and express ... ments, experienced, $15; order filler ... chauffeur, Ford, $15; installment ... $15; strong men for warehouse ... pots, factories, stores, stock ... neers; firemen; coal passers; janitors ... housemen; elevator operators; night ... men; 50 men to sort lumber, pay every ... bookkeeper, knowledge of stenography ... bill clerks; shippers, packers, office men ... 56 E. Randolph, 2d floor.

CAR CLEANERS—10; 45 YEARS OLD; ... elevated road; 22½c per hour. Call 56 E. Randolph, 2d floor.

TRADE SCHOOLS.

BE AUTO EXPERT.

Take places of drafted men. Large ... returns; $25.00. 2147 N. Halsted.

LEARN ELECTRICITY, DRAFTING ... Plumbing, Motion Picture Operating, ... laying. Positions secured; taught by ... practice. Coyne School, 49 E. Illinois...

SALESMEN—WRITE OR CALL FOR LIST of openings and how to obtain them ... or traveling. Nat'l Salesmen's Tr... Suite 441 Monadnock Blk.—Chicago.

SCHOOL OF SWEDISH MASSAGE, ... 1881. Kelberg Inst., 109 N. Dearborn...

LEARN CLOTHING CUTTING ... paid trade. Master School, 118 ...

TRADE SCHOOLS.

—THE CHANCE OF A LIFE- if you are between 18 and 32 years ...ried, and employed at present, ...to devote a few hours a week ...to prepare you for a place in ...tion, we will agree to give you ...with a good salary; excellent op- ...for advancement; a chance to ...expenses paid, all year around ...in summer, south in winter; ...for you during April. No solicit- ...work required. Ask our repre- ...Mr. Wilhelm, at Saratoga hotel, for ...lars. Call any time during the ...

...AND FOR TRAINED MEN—OVER- ...repairing, driving, electric starters, ...and evening classes. Tuition $25 ...payments accepted. Positions ...competent graduates. Write or ...free booklet. GREER COLLEGE OF ...1513 Wabash-av. Phone Calu-...

AVIATION — ALSO AIRPLANE ...and motor mechanics; wonderful ...money; urgent demand. Call or ...MOLLER AVIATION SCHOOL, 105 S. ...

WANTED—FEMALE HELP.
Stores and Offices.

...NUMBER OF INTELLI- ...young women with or ...out experience may se- ...with us positions as ...women.
Apply Ninth Floor—Retail.
CARSON PIRIE SCOTT & CO.

ADDRESSERS.
Experienced.
...piece work rates.
CHICAGO MAIL ORDER CO.,
2611 Indiana-av.

Adv. and Sales Stenog.
...class stenographer; give exp., educ., ...age. Address J D 554, Tribune.

...KEEPER—YOUNG LADY, THOROUGH- ...experienced, accurate, and capable of ...volume of work; excellent future, ...corporation; in replying give past posi- ...held, refs., and salary wanted. Address ...Tribune.

...KEEPER AND STENOGRAPHER—CA- ...expd.; good salary to intelligent ...steady position. Apply at once. ...Booth & Co., Mnfrs., 5007 Lake ...

...KEEPER—STENOGRAPHER FOR FAC- ...office in small town thirty miles from ...give full particulars and salary. ...T 554, Tribune.

...KEEPER AND STENOGRAPHER— ...lady, expd.; refs. KESSEL BROS., 4031-33 S. State-st.

...KEEPER AND STENOGRAPHER—CA- ...taking charge small office; prefer one ...exp. Address J D 548, Tribune.

...KEEPER—EXPER. BURROUGHS ADD- ...machine; must be quick and accurate; ...salary wtd. Address J G 500, Tribune.

CASHIERS, INSPECTORS, ...wrappers. Experience ...necessary.
Apply 9th Floor.
ROTHSCHILD & COMPANY,
State, Jackson, Van Buren.

...GIRL—EXPERIENCED; ALSO GIRL ...Paris Dyeing and Cleaning Co., ...

...AND INSPECTOR—WITH DEPT. ...clothing store experience. YONDORF'S, ...and Halsted.

CHICAGO TELEPHONE CO.
GOOD POSITIONS FOR YOUNG WOMEN.
STARTING RATE $8 PER WEEK. ON COMPLETION OF A 4 WEEKS' COURSE IN OPERATORS TRAINING DEPT., DURING WHICH TIME WE PAY YOU $7 PER WEEK.
WHOLESOME LUNCHEONS FREE.
EXCELLENT WORKING CONDITIONS.
FREQUENT SALARY ADVANCES.
A PATRIOTIC SERVICE.
YOUNG WOMEN, 16 YEARS OF AGE OR OVER. APPLY AT ROOM 1, 111 N. FRANKLIN-ST.
CHICAGO TELEPHONE CO.

CLERKS.
GIRLS FOR OFFICE WORK.
Preference given to those having high school education or business training.
WESTERN ELECTRIC CO., INC.,
48th-av. and 24th-st.

...—WE ARE IN NEED OF HIGH ...thoroughly experienced female index ...file clerks. We will pay the highest sal- ...to competent, experienced clerks. Ad- ...J C 273, Tribune.

CLERKS—COMPETENT.
We are in need of thoroughly high class ...good in penmanship; give age, ref. ...inform, treated in confidence. MR. JOHN- ...Savage Tire Corp., 2411 Michigan.

CLERK—COST WORK.
...young lady, cost dept.; rapid and ac- ...at figures and have good refs.; first ...office; best working conditions. THE ...GERS & HALL CO., Polk and La Salle.

...—WOMAN, 25 TO 30, TO TAKE ...charge of mailing list, mail and general ...work; prefer Oliver typist. D. B. ...& CO., 225 N. Wabash-av.

CLOAK AND SUIT
Experienced saleladies for large specialty ...in St. Paul; highest salaries paid. Call ...interview. MAURICE HIRSCH & CO., 302 ...Market.

CORRESPONDENT.
...order collection experience, one who can ...write typewriter; state experience and sal- ...to start. Address J D 324, Tribune.

ERRAND GIRLS.
Apply 9th Floor.
ROTHSCHILD & COMPANY,
State, Jackson, Van Buren.

EXPERIENCED MILLINERY SALESWOMEN.
CHAS. A. STEVENS & BROS.,
STATE-ST., N. OF MADISON.

Experienced File Clerk
...cut, trim, and make and tailor to the ...work. Apply SAMUELS TAILORING ...S. Wells-st.

GIRLS.
Must be 16 years old.
For various positions.
Apply 9th floor, retail.
CARSON PIRIE SCOTT & CO.

...NEAT, BRIGHT, 16 YEARS AND ...GRAMMAR SCHOOL EDUCATION; ...PERMANENT POSITIONS IN OFFICE ...STOCK; GOOD CHANCE FOR AD- ...VANCEMENT; $7 TO START.
CHAS. A. STEVENS & BROS.,
STATE-ST., NORTH OF MADISON.

...—TO WRAP AND INSPECT SMALL ...
A. STARR BEST,
Madison and Wabash.

...—FOR SORTING, COUNTING AND ...ING LISTS. 6TH FLOOR, 605 SO. ...

GIRLS.
...16, for parcel post stamping. Also ...and filling orders. Permanent. ...McCALL CO., 418 S. Wells-st.

...—FOR FOLDING AND CLOSING CIR- ...no experience necessary; simple ...salary. Apply 1503 Kesner ...N. Wabash-av.

...OVER 16, WILLING TO FILL LIGHT ...orders in small office; opportunity to ...writing. Address Y 76, Tribune.

...—FOR FILING; EXPERIENCE NECES- ...State salary and age. Address J D ...

...—WITH OFFICE EXPERIENCE. ...$10. Address H P 439, Tribune.

...USED TO CARD INDEX; $19. ...E P 430, Tribune.

WANTED—FEMALE HELP.
Stores and Offices.

GIRLS.

INDEX CLERKS,

CARD FILERS.

We will pay you the very highest salaries and give you permanent positions. Your salaries will be increase as your efficiency increases. Only those with experience need apply.

PHILIPSBORN,
900 W. Van Buren.

GIRLS.
EXPERIENCED
GENERAL OFFICE CLERKS.

Good handwriting; familiarity with figures essential. Those with high school education preferred.

PERMANENT.

LIBERAL SALARIES.

PHILIPSBORN,
900 W. Van Buren.

GIRLS.

EXPERIENCED WRAPPERS.

HIGHEST SALARIES.

PHILIPSBORN,
900 W. Van Buren.

GIRLS.

Experienced general office clerks or high school graduates, without any previous business experience. We offer you a permanent position with opportunity for future advancement above the average. Your salary will be increased from time to time as your efficiency increases. The surroundings are pleasant, the work is interesting and profitable. Write today, giving your experience and present salary. Address J C 291, Tribune.

GIRL
For longhand billing and general office work; must write good hand and be quick at figures. 216 W. Monroe-st., 5th floor.

GIRL—SMALL OFFICE, LOOP DISTRICT; no experience; state age, phone number; $9. Address T 457, Tribune.

HEAD BOOKKEEPER.
By old, well established business house; experienced woman; not over 35 yrs. of age, capable of taking full charge of accounting department; give experience, age, and salary expected. Address J H 172, Tribune.

HILLMAN'S
Want experienced millinery saleswomen for regular hours, short hours and extra. Apply Superintendent's office, 4th floor.
STATE AND WASHINGTON.

LADIES—4, YOUNG, EXPERIENCED IN domestic and foreign shipping, billing, and general office work; must be neat, good at figures, and operate typewriter; pleasant work; steady positions and good pay. Cruver Mfg. Co., 2456 Jackson-blvd.

LADY—YOUNG, IN OFFICE WHOLESALE CLOTHING; CLERICAL WORK; EXPERIENCE NOT ABSOLUTELY NECESSARY, BUT CORRECTNESS AND LEGIBLE HANDWRITING ESSENTIAL. STATE AGE, EXPERIENCE, AND SALARY EXPECTED. ADDRESS J C 290, TRIBUNE.

LADY—YOUNG, WITH BUSINESS ABILITY, switchboard and typist, hospital office, morning and evening, 8 a. m. to 1, 6 p. m. to 9. State salary, age, and experience. Address J D 250, Tribune.

LADY STENOGRAPHER,
Reliable, 25 or over; accuracy required. Call R. E. Ellis Engineering Co., 621 Wash.-blvd.

LADY—YOUNG, FOR OFFICE WORK. Apply Mr. Krensky, Weber's Dept. Store, Van Buren & Clark.

LEDGER CLERK—$16; GOOD CHANCE FOR advancement. Address H P 413, Tribune.

MAIL ORDER CLERKS.
We can use young ladies, with or without experience, for the following work:
MAIL OPENING.
ENTRY.
INDEX.
FILING.
RETURNED GOODS.
Apply in the forenoon.
CHICAGO MAIL ORDER CO.,
2611 Indiana-av.

MILLINERY SALESLADY—EXPERIENCED. Apply Millinery Department, H. C. STRUVE CO., 3155 Lincoln-av.

OFFICE HELP.
Wanted — A number of young ladies with at least grammar school education for positions in our general office. Previous experience desirable, but we can use beginners for a number of these positions. We need help in such office departments as: Mail opening, indexing, filing, addressing, entry, correspondence, typists, and dictaphone. Good salaries and rapid advancement for those found deserving.
SPIEGEL MAY STERN CO.,
1061 W. 35th-st.

OFFICE GIRLS.
We have a few vacancies for office girls, 16-18 years of age. Apply Superintendent's office, 9th floor.
MARSHALL FIELD & CO.,
RETAIL.

OPERATOR — ELLIOTT-FISHER BILLING machine; experienced. BURKE & JAMES, 240 E. Ontario.

SALESLADIES.
Two experienced, in our cloak and suit dept. for part of each day; must be neat and courteous; good pay. WHEELER'S, 135 S. State, 4th floor.

SALESLADIES.
Cloak and suit, only skilled and experienced in state street shops need apply. GEORGE BERNARD, 35 S. State.

SALESLADY — SHOE, EXPERIENCED PREferred; hours 11 to 6. FELTMAN & CURME, 118 So. State-st.

WANTED—FEMALE HELP
Stores and Offices.

SALESLADY — EXPERIenced millinery; steady position; good pay; also extra help for Saturday. Apply at once.
BEZARK'S,
22 S. State-st.

SALESLADIES — EXPERIenced, for COATS, SUITS, and DRESSES. Steady positions, good pay. Apply MR. LIBBEY, care LEISER COMPANY, 324 S. Michigan-av.

SALESLADIES — EXPERIenced, for coat and suit dept. Apply GOLDSTEIN CO., 3234 W. 12th-st.

SALESLADY—MILLINERY, EXPERIENCED, for short hours. Apply at once. Room 1516 Stevens Bldg.

SALESWOMEN — FOR MUSlin underwear, yard goods, corsets, laces, toilet articles, and various other sections throughout the stores, with or without experience.
Apply 9th Floor.
ROTHSCHILD & COMPANY,
State, Jackson, Van Buren.

SALESWOMEN—EXPERIENCED, FOR INfants' and children's wear.
A. STARR BEST,
Madison and Wabash.

SALESWOMAN—FOR MEN'S HIGH GRADE neckwear; exceptional opportunity. See MR. SUTZER, 154 W. Washington-st.

STATEMENT CLERK—$14; PERMANENT; good opportunity. Address H P 412, Tribune.

STENOGRAPHER—GOOD, WITH SEVERAL years' experience and some knowledge of office detail; protestant; congenial office; good hours and exceptional opportunity for advancement. Call at once. Lee Loader & Body Co., 2343 S. La Salle-st.

STENOGRAPHERS.
Large concern, mile west of loop, has openings for two experienced stenographers; unusual opportunity for good, permanent positions; pleasant working conditions; good salaries. 1337 Washington-blvd.

STENOGRAPHER
In architect's office; neat and accurate; $8 to start; Scandinavian preferred. Call at Room 1112, 64 W. Randolph-st., between 12 and 1 o'clock.

STENOGRAPHER — WILLING TO TAKE some dictaphone work; rapid on Underwood and good at clerical work, for credit dept.; state exp., education, refs. and salary desired; must live convenient to O. W. Richardson & Co., 3633 S. Racine-av.

STENOGRAPHER.
Must be good at figuring bills and assist clerical work in office; state references and salary. Address J D 537, Tribune.

STENOGRAPHER—EXPERIENCED UNDERwood operator; one who also understands dictaphone work; good opportunity for bright and accurate worker; good salary. Address J D 245, Tribune.

STENOGRAPHER AND OFFICE ASST.—25 yrs. or over; high school graduate; West Side girl preferred; state age and experience; salary $16 to start. Address P 116, Tribune.

STENOGRAPHER—PITMAN, MUNSON, OR Graham writer; high school education; inclose sample notes; state full particulars. Address J D 314, Tribune.

STENOGRAPHER — PREFER ONE WITH switchboard experience; state in reply salary wanted to start, experience, and references. Address J H 318, Tribune.

STENOGRAPHER—WHO IS COMPETENT TO keep set of books. Wood Hydraulic Hoist & Body Co., 2911-17 Indiana-av. Calumet 5988.

STENOGRAPHER—MUST HAVE 2 YEARS' exp. Kelly-Roth Co., 901 W. Jackson-blvd.

STENOGRAPHER—$75. CALL YATES, 624 S. Michigan-av.

STENOGRAPHER — 2 OR 3 YRS.' EXPERIence; start $12. Address J B 320, Tribune.

STOCK GIRLS—FOR INFANTS' AND CHILdren's wear.
A. STARR BEST,
Madison and Wabash.

TICKET WRITERS, EXP'D.
Wholesale tailoring; permanent positions; good salary. Standard Custom Garment Co., 210 W. Van Buren-st.

TYPISTS.
With or without experience.
Salary in proportion to ability and experience.
Rapid advancement.
Permanent.
PHILIPSBORN,
900 W. Van Buren.

TYPISTS.
Oliver machines.
Permanent positions.
Good working conditions.
Hours, 8-5:30; 1 o'clock Saturday.
CHICAGO MAIL ORDER CO.,
2611 Indiana-av.

TYPISTS WANTED — GOOD surroundings, pleasant work, short hours. Call American Mutual Seed Co., 1929 W. 43d-st.

TYPIST.
Young lady. Gentile. Good at figures. Willing worker. Reas. salary; pleasant surroundings; good opportunity for right party. State age, experience and salary expected. Address J C 131, Tribune.

TYPIST—REMINGTON MACHINE; BILLing experience preferred; to learn pricing; also opportunity to learn to operate E. F. billing machine; excellent chance for advancement. O. W. R. & Co., 3638 S. Racine-av.

TYPIST—EXPERIENCED AND ACCURATE worker; good at figures; for general office work in large candy factory; permanent position. BUNTE BROS., 730 W. Monroe-st. Ask for Mr. Walz.

TYPIST—MUST BE ACCURATE ON MAchine and understand filing and general office work; light, pleasant offices; $40 per month to start; chance for advancement. Apply Room 1250 First National Bank Bldg.

TYPISTS—EXPERIENCED.
GOOD SALARIES, BONUS ON EXCEPTIONAL WORK. REUBEN H. DONNELLEY, 633 PLYMOUTH-CT., 2D FL.

TYPISTS — FOR NIGHT work. 1081 Rand McNally Bldg.

TYPIST—FOR OUR OFFICE. EXPER'CED, understand filing, good writer; $10-$12. Apply Manager, EMPLOYERS' ASSOCIATION, 56 E. Randolph, 2d floor.

TYPIST — STEADY POSITION WITH ADvancement; state education, age, and experience. LINDSTROM-SMITH CO., 1104 S. Wabash.

UNUSUAL OPPORTUNITY
FOR YOUNG WOMEN
TO ENTER
LONG DISTANCE
TELEPHONE WORK.
No Experience
Is Necessary.
Liberal Wage Scale.
Applicants desired between the ages of 18 to 23 years, with at least a grammar school education.
MISS WESTBY,
Room 54, 111 N. Franklin-st.

WOMAN—YOUNG, INTELLIGENT, CAPAble, for general office work; good hours; unusually pleasant surroundings. American School of Correspondence, Drexel-av. and 58th-st.

WANTED — BRIGHT GIRLS, 17-19 years old, to work as cashiers and inspectors. Permanent positions. Good salaries. Apply 8-10 a. m., Superintendent's office, 8th floor.
THE HUB.
HENRY C. LYTTON & SON.

WANTED—FEMALE HELP.
Stores and Offices.

YOUNG LADIES
EXPERIENCED
INDEX CLERKS,
CARD FILERS.
HIGHEST SALARIES.
PERMANENT.
PHILIPSBORN,
900 W. Van Buren.

YOUNG WOMEN,
18 YEARS AND OVER, FOR CASHIER INSPECTORS.
APPLY 9TH FLOOR,
SUPERINTENDENTS' OFFICE.
MARSHALL FIELD & CO., RETAIL.

Household and Domestic.

CHAMBERMAIDS—EXPERIENCED. Apply Parkway Hotel, 2100 Lincoln Park West.

COOK, WAITRESS, AND DISHWASHER—Good; for small hotel; all women; Swedes or Norwegians preferred; salary satisfactory. Answer at once. H. W. DAVIS, Shaw, Miss., Shaw hotel.

DOMESTIC FOR GEN. HSWK.—IN 6 RM. flat; must be fond of children; 2 adults and child's nurse in family. Kenwood 8297.

EXPERIENCED GIRL,
General housework; every electrical convenience; no washing; small family. Hurley, 308 Linden-av., Oak Park. Phone Oak Park 5548.

Girl, Gen'l Hswk.; Fam. 2.
Colored; experienced; refs. Phone Kenilworth 26.

GIRL — COMPETENT COLORED GIRL FOR general hswk., suburb; references; must be good cook; good wages. Call Majestic 8580 after 9 a. m.

GIRL—YOUNG, STRONG, COUNTRY GIRL assist with general housework; fond of children. 1438 Howard-st.

GIRL—GENERAL HSWK., SMALL FAM.; NO washing. Apply Box 425 Riverside, Ill. Phone 135 M Riverside.

GIRL—COMPETENT, GENERAL HOUSEwork, no washing. Good wages. 4947 Lake Park-av., 2d. Oakland 6361.

GIRL — FOR GENERAL HOUSEWORK; small family; good home. E. N. ZOLLA, 3507 Douglas-blvd., 1st apt. Lawn. 1745.

GIRL—COMPTENT, FOR GENERAL HOUSEwork; family of two. 3414 W. Adams-st., 3d flat.

GIRL—FOR GENERAL HOUSEWORK; GOOD cook; no washing; good wages. 2058 W. 103d-st. Beverly 163.

GIRL—GENERAL HOUSEWORK; THORoughly competent; 4 in family; $10 a week. HARRINGTON, 450 Surf-st.

GIRL—GERMAN OR SWEDISH, GENERAL housework; 3 in family; ref. 843 Drexel-sq., 3d.

GIRL—FOR HOUSEWORK; ONE WHO CAN cook; good home. Edgewater 5884. 831 Ainslie, 1st apt.

GIRL—GENERAL HOUSEWK. AND ASSIST with 2 yr. old child. 913 Buena-av. Ellis.

GIRL—FOR GENERAL HSWK.; SMALL family; $7, without washing. R. P. 6738.

GIRL—STRONG, YOUNG; ASSIST CHAMber work, half day. 4552 S. Racine, office.

GIRL—FOR GENERAL HOUSEWORK; FAMily of 3. 4736 Ingleside-av., 1st Apt.

GIRL—GENERAL HOUSEWORK. 6038 ST. Lawrence-av., 1st apt.

GIRL—GENL. HOUSEWK.; NO WASHING. 5134 Ingleside-pl., 1st. Hyde Park 9648.

GIRL—WHITE, FOR GENERAL HOUSEwork. 4808 Prairie-av., 2d Apt.

GIRL—GENERAL HSWK., SMALL FAMILY; no washing. Heilbrunn, 5206 Ingleside-av.

GIRL—GENERAL HOUSEWORK; 3 ADULTS. MRS. LYON, 5250 Michigan-av.

GOOD RELIABLE GIRL,
Genl. hswk.; small family; perm. place; opportunity for increased wages. Ph. Midway 62.

GOVERNESS-NURSE, BETWEEN AGES OF 21 and 30; no teaching; must be refined and educated; care of girls ages 6 and 11. 5132 Ellis-av., 1st.

HOUSEKEEPER
For few hours daily; prepare evening meal; go home nights; small North Side apt. near Sheridan L. 2 in family; references required. Phone Graceland 2097.

Housekpr., Few Hours Daily
Prepare eve. meal; home nights; small apt. Marquette-rd. Ph. Randolph 2836.

HOUSEKEEPER—SWEDISH PREFERRED; must be capable and good cook; 2 adults in family; $5 per week. Write answer in Swedish or English. Address T 455, Tribune.

HOUSEWORK—EXPERIENCED GIRL, GENeral housework; no washing; wages $10; refs. required. BULLIS, 5120 Kenwood-av.

HOUSEWORK — GIRL FOR GENERAL housework; good pay and good home. 6116 St. Lawrence-av. RUBENS.

Maid, General Housework.
No washing.
Phone Midway 2122.

MAID — GENERAL HOUSEWORK; NO washing; $7; good home to right party. 1454 Hood-av.

MAID—FOR GENERAL HSWK.; NO WASHing; small family; good wages. 6414 Kenwood-av., 3d.

MAID — GENERAL; $36-$40; NO WASH.; ref. 5522 Everett-av., 2d. Hyde Park 1060.

MAID—WHITE, FOR GENERAL HOUSEwork. 4904 Blackstone-av. Ph. Drexel 1948.

MAID—FOR GENERAL HOUSEWORK. BROWN, 5416 Ingleside-av.

MAN AND WIFE—NO CHILDREN; MAN TO do work around country home, and wife to be housekeeper and cook. Address C. L. PASSMORE, Prophetstown, Ill.

MIDDLE AGED WOMAN
For general housework; two in family. Call or address 525 E. 41st-st.

MOTHER AND CHILD
At least 10 years old, for general housework and care of children; no washing; white preferred. Apply 6638 Kimbark-av., 1st apt.

MOTHER WITH DAUGHTER OVER 16 OR sisters for general hswk. and care of 3 small children. Call Lake View 2505.

NURSE-GIRL—WILLING TO HELP WITH second work; references required. Phone Oakland 3366.

NURSE—EXP., FOR 2 CHILDREN; GOOD refs. req. Apply Box 425, Riverside, Ill. Ph. Riverside 135 M.

PASTRY COOK—WOMAN, GOOD; DAY work; no Sunday. 802 W. 78th-st.

SECOND MAID,
Experienced. References. Edgewater 1172. 6117 Kenmore-av.

SECOND MAID—WHITE. CALL WITH refs. 4520 Woodlawn-av.

YOUNG GIRL,
Experienced, for chamber work. Irvington, 4070 Sheridan-rd.

YOUNG WOMAN,
General housework; no washing; reference. 635 Center-st., 2d. Diversey 5183.

2D GIRL—$8 PER WK.; GOOD HOME. Edgewater 7528.

Professions and Trades.

ALTERATION HANDS—ON COATS AND DRESSES.
CHARLES A. STEVENS & BROS.,
STATE-ST., NORTH OF MADISON.

APPRENTICES—FOR EMBROIDERY IN GOLD AND SILK.
E. A. ARMSTRONG MFG. CO.
434 S. WABASH-AV.

BINDERY GIRL — EXPERIENCED, WHO can operate stitcher. Rm. 1096 Rand-McNally Bldg.

COREMAKERS.
GIRLS — GIRLS
WOMEN — WOMEN
Experienced; $13 per week, day rate; opportunity for first class coremakers to earn piecework up to $18 per week and BONUS.
FINDEISEN & KROPF MFG. CO.,
21ST AND ROCKWEL-ST.
Take the Douglas Park L to Western-av. or Western-av. car to 21st-st., or 22d-st. car to Rockwell-st.

DRESSMAKERS
to sew by hand on dresses and skirts. COHN, BAER & BERMAN, 172 W. Adams.

EMBROIDERERS—EXPERIENCED IN GOLD AND SILK EMBROIDERY; ALSO APPRENTICES. E. A. ARMSTRONG MFG. CO., 434 S. WABASH-AV.

WANTED—FEMALE HELP.
Professions and Trades.

EMBROIDERERS — HAND WORK IN FRAMES. WHITNEY, 1521 MICHIGAN-AV.

EXPERIENCED TRIMMERS AND COPYISTS.
$10 A WEEK GUARANTEED. YOU CAN EASILY EARN DOUBLE THAT AMOUNT. STEADY WORK; DAYLIGHT WORKROOMS. ROYAL TRIMMED HAT CO., 128 N. UNION-ST., COR. RANDOLPH.

FINISHERS
on dresses, skirts, and jackets. COHN, BAER & BERMAN, 172 W. Adams.

FINISHERS—WAISTS, SKIRTS, DRESSES; steady positions; exp. only. Gay Shop, 1025 Marshall Field Annex.

FINISHERS—EXPERIENCED ON GOWNS. 25 E. Washington-st., Rm. 930.

FITTER AND ALTERATIONISTS—EXPERIenced, for our suit and cloak dept. Apply at GATELY'S, 6 S. State-st.

GIRLS AND WOMEN SEWers, with or without experience to work on men's clothing. Ask for Mr. Slocum, Alteration Department, 7th floor.

MAURICE L. ROTHSCHILD,
S. W. Cor. State and Jackson.

GIRLS—FOR LABELING.
Nice positions for light factory work; advances from time to time as you become more experienced; nice surroundings; large, sanitary plant, well lighted, with lots of fresh air; close to street car line.
CALUMET
BAKING POWDER CO.,
4100-4124 Fillmore-st.

GIRLS
FOR LIGHT
FACTORY WORK.
Permanent employment and good working conditions.
RAND, McNALLY & CO.,
538 S. Clark-st.

GIRLS—GIRLS.
WOMEN—WOMEN.
AGE 18 TO 45.
COREMAKERS.
Experienced, $13 per week, day rate. Opportunity for first class coremakers to earn up to $18 per week and BONUS; piece work.
FINDEISEN & KROPF MFG. CO.,
21ST AND ROCKWELL-STS.
Take Douglas Park "L" to Western-av. or Western-av. car to 21st-st. or 22d-st. car to Rockwell-st.

GIRLS—TO WORK IN GAS MANTLE FACtory; must be over 16; wages at rate of $8 per week to start. Lindsay Light Co., 161 E. Grand-av., corner of St. Clair-st.

GIRLS—FOR LIGHT ASSEMbly work. Good wages pay weekly. Saturday afternoons off. Apply 328 W. Kinzie-st., 4th floor.

GIRLS OVER 16.
Player piano action work. Experienced help preferred. Call factory, W. W. Kimball Co., 26th and S. California.

GIRLS — FOR SEWING BAGS; ELECTRIC power; new bldg.; ask for superintendent. Central Bag Mfg. Co., 3622 Iron-st. Yards 7420.

GIRLS—OVER 16 YEARS, FOR LIGHT FACtory work; no experience necessary; good working conditions; good wages. GARTNER & BENDER, 1104 S. Wabash-av.

GIRL—SEWING FOR DRESSMAKER. 3957 Rokeby, 3d. L. V. 2302.

GLOVE MAKERS — EXPERIenced. Apply 8:30 a. m., Superintendent's office, 8th floor.
THE FAIR.

HELPER—ON GOWNS. NELSON, 838 Windsor-av. Sunnyside 1934.

HILLMAN'S
Want Millinery Makers and Preparers. Apply Superintendent's office, 4th floor.
STATE AND WASHINGTON.

KNITTERS—EXPERIENCED ON SHAKER and Jumbo machines; steady work; no dull seasons. Apply mornings. O'Shea Knitting Mills, 2408 W. Chicago-av.

LAMP SHADE WORKERS.
Experienced young women.
Apply Ninth Floor—Retail.
CARSON PIRIE SCOTT & CO.

LAMP SHADE MAKERS—EXPERIENCED. Phone Drexel 1459.

MAKERS AND APPRENTICES
For our Millinery Workrooms.
Apply Ninth Floor—Retail.
CARSON PIRIE SCOTT & CO.

MARKER AND SORTER.
Presbyterian Hospital, laundry dept., Congress and Wood.

MARKER AND SORTER—EXP'D; HIGHEST wages, board, room. Hotel Del Prado Laundry, 59th and Blackstone.

MARCEL WAVER—FIRST CLASS. SMART Set Beauty Shop, Edgewater 1755.

MILLINERY MAKERS AND APPRENTICES.
CHAS. A. STEVENS & BROS.,
STATE-ST., N. OF MADISON.

MILLINERY MAKERS,
First class and apprentice, paid while learning. GAINSBURG, 918 Stevens Bldg.

MILLINER—YOUNG LADY OF SOME EXperience for position in Michigan. Apply immediately. W. H. HAUN, Chicago Mercantile Co., 159 N. Michigan.

MILLINERY MAKERS—AT ONCE. APPLY before 11:30 a. m. TILLY SMITH, 930 Stevens Bldg.

OPERATORS — FOR BRAIDING SWITCHboard cords. Kellogg Switchboard & Supply Co., Adams and Aberdeen-sts.

OPERATORS—FOR SEWING MACH.; NOT much exp. req. ATLAS CO., 18 E. 24th-st.

SAMPLE PASTER—EXPERIENCED. E. W. BREDEMEIER & CO., 213 N. Morgan-st.

SEAMSTRESSES
to sew by hand on dresses and skirts. COHN, BAER & BERMAN, 172 W. Adams.

Silk Lamp Shade Makers
at once; exp.; steady work; good pay. H. Rindsberger Mfg. Co., 1323 Michigan, 5th flr.

SKIRT HANDS.
Experienced on high class work. Hours, 8:30-5:30. Daylight workrooms. Best salaries paid.
BLUM'S,
Rm. 510, 616 S. Michigan.

SKIRT EXAMINER—ON SUITS. APPLY 2D floor, 301 S. Market-st. RESKIE, KIRSHBAUM & CO.

TO MOLD LEAD SEALS.
Girls. 1112 W. Lake-st. 2d floor.

WANTED—FEMALE HELP.
Professions and Trades.

STRAW OPERATORS,
TRIMMERS AND COPYISTS.
Large orders, best prices; ideal sanitary conditions; lunchroom in building.
D. B. FISK & CO.,
225 NORTH WABASH-AV.

UNCLE SAM HAS TAKEN many men. We can give girls experienced in operating machines nice jobs with good pay while learning. Apply by letter or in person,
HILL PUMP VALVE CO.,
2307 Archer-av.

WAIST FINISHERS—FIRST CLASS. STEADY work. 5035 Winthrop-av.

YOUNG WOMEN.
Grammar or high school education, 17 to 30 years of age; night telegraph positions; $40 per month first three months, $55 per month second three months; further rapid advance on merit; pleasant, instructive, interesting work with congenial associates; payment while ill; life insurance. Vacations with pay after stated periods of service. Apply Chief Operator, Room 305.
Western Union Bldg.
111 W. Jackson-blvd.

Saleswomen, Solicitors, Etc.

COLLEGE WOMAN—OR TEACHER, PAST 27 years of age, of pleasant manner, who has had social experience and who is accustomed to meeting clubwomen, to represent one of Chicago's leading business houses. Unusual remuneration with LIBERAL EXPENSE ACCOUNT. Traveling position open. Telephone for appointment. MRS. L. L. MILLER, Hotel La Salle.

LADIES—CALL ON BUSINESS HOUSES; good pay; short hours. 6208 Winthrop-av.

SALESWOMEN—INVESTIGATE THIS. THE fairest, squarest and most easily sold proposition in the city; leads and all assistance given. R. 309, 81 E. Madison-st.

SOLICITORS—BIG HOUSE TO HOUSE PROPosition. Apply 3-7. I. BERSH, 2330 Thomas.

WOMAN—NEAT APPEARING, TO COLLECT and solicit advertisements from retail stores; steady position; good pay; experience not necessary; give phone number. Address J B 598, Tribune.

5 LADIES FOR CITY
work and to travel; $2 a day and expenses. Call between 9 and 10 and 5 and 6. M. HERSH, Hotel Strand, 63d-st. and Cottage Grove.

Miscellaneous.

WRAPPERS
FOR
PARCEL POST.
BUTLER BROTHERS,
RANDOLPH-ST. BRIDGE.

WOMEN—TWO, WELL EDUCATED, to fill high grade traveling positions; applicants must have a high school education, be between 25 and 35 years of age, and absolutely free to travel; work is along school lines, and offers good salary to start.
College or Normal trained women given preference; city applicants apply in person; ask for or address S. J. GILLFILLAN, Room 1516, 58 E. Washington-st., Chicago, Ill.

IMPORTANT POSITION.
Salary and Traveling Expenses.
Open to capable and cultured woman, at least 28 years of age.
BURTON HOLMES TRAVELOGUES,
MRS. WOLLET, 505 Monroe Bldg., 104 S. Michigan-av.

EXPERIENCED MATRON—White, prefer one who has had department store experience. Apply 9th floor.
ROTHSCHILD & COMPANY,
State, Jackson, Van Buren.

WOMEN—THREE OF UNQUESTIONED CULture and refinement, pleasing appearance, 28 years of age or more; wonderful opportunity to those who through misfortune or financial reverses find it necessary to enter the business world; the position we offer does not require previous business experience nor the investment of any money, as we pay salary from the start; conditions unusually good now for our business. J. C. WINE, 913 Garland Bldg., Chicago.

GIRLS—OVER 16, TO LEARN wrapping, $8. Opportunity for advancement. Close 1 o'clock Saturday. Woman's World, 107 S. Clinton.

GIRLS—16 YEARS OLD TO FILL PAPER pattern mail orders; salary $6 to start. Apply now. Pictorial Review, 325 W. Jackson-st.

CHECK ROOM GIRLS — EXPERIENCED. Ask for JACK, at 6359 Broadway, after 4 p. m.

WOMEN—REFINED; CAN EARN GOOD income by learning expert corsetry. Nu-Bone Corset Co., Room 400, 36 S. State.

SALESWOMEN — FOUR; GOOD APPEARance, for city specialty work; substantial salary. 503, 35 S. Dearborn.

GIRLS—OVER 16 YEARS, FOR WEIGHING coffee and tea, wholesale house; no experience necessary. 69 E. So. Water-st.

WOMEN—PLEASANT, PROFITABLE, OUTside work; no canvassing. 80 E. Madison-st.

PACKER — EXPERIENCED, FOR MEN'S neckwear. 412 S. Wells-st.

Employment Agencies.

SERVICE.
That is the secret of our success. Try US. We can help you secure something good. You pay absolutely nothing until you get a position.
Stenographer and Clerk—Loop; pleasant office; $75.
Stenographer & Secretary—Good adv.; $18-$20.
Stenographer [Ins.]—Loop; good adv.; $15.
Stenographer—R. R.; West Side; $70.
Two good openings for Stenographers on the South Side; $15-$18.
Stenographer & Bookkeeper—Small office; $65.
Beginner Stenographer—H. S. Graduate—Good adv. and pleasant office; $8-$12.
Typist & Ledger Clerk—Loop; $60.
Compt. Operators for inventory work; $18.
Several openings for Stenographers and also Typists; from $10-$15.
Bookkeeper—For club; $60 and board.
Gen'l Office and File Clerk—$10-$12.
12 Girls for gen'l office work; no experience necessary; $30-$40.
REGISTRATION FREE.
AMERICAN RAILWAY BUREAU,
[Chicago's Greatest Employment Bureau.] 1128 Lumber Exch. Bldg., 11 S. La Salle-st. Randolph 1049.

STENOGRAPHERS,
BOOKKEEPERS,
CLERKS
Now is the time to get located.
Jobs are plentiful.
In fact, "going begging."
Make it your business to be in early—the first thing this morning, ready for work.
Let us demonstrate our service to you.
CRAIG AGENCY,
Suite 614 Republic Bldg.
State and Adams-sts.

STENOGRAPHER, $65-$75; STENO. AND Bkkpr., $18; Bookkeeper, $15-$18; Asst. Bkkpr., $12-$14; Typist, $12-$14; Gen Office, $10; Night Cashier, $10; Hotel Cook, $60; $85; S. O. Cook $12-$14; Saloon Cook, $15; Rest. Cook, $15-$18; Linen Room, $25, R. B.; Hotel Pantry, $30, R. B.; Hotel Maid, $25, R. B.; Factory Girls, $10-$12; Ed. Laundress, $35, R. B.; Gen. Hswk., $9-$10. LA SALLE AGENCY, R.14, 154 RANDOLPH.

Private Sec., Mgr. Bonding
House, splendid opportunity for advancement, $18; Stenos., S. S., $18-$20; Dict., $18; Stenogs., loop, $10-$15; Steno. and Clerical, $15; office girls, $8-$10.
RAILWAY EXCHANGE EMPLOYMENT BUREAU,
Suite 451, 80 E. Jackson-blvd.

RESIDENT COLLEGE PHYSICIAN..$2,000
Registrar for woman's college $1,200
Private Secy. to college president.......$900
Several commercial teachers.......$900-$1,500
Many other high grade calls.
AMER. EDUCATIONAL SERVICE BUREAU, 809 Steger Bldg. Harrison 6662.

BOOKKEEPERS, $18-$22; STENOGRAphers, $12-$18; Assistant in Credit Dept., $65-$75; Forelady, tailoring exp., $15; Office Clerks, $10-$14; Typist, $12.
MERCH. CLER. EX., 903, 133 W. Wash-st.

STENO., $15; TYPIST, $12-$14; BK., $18; Ledger Clerk, $15; Asst. Bk., $12; File Clerk, $12; Office Asst., $10-$12; Add., $1.50 per M. KING'S AGENCY, 29 S. La Salle-st.

COOKS—FOR HOTELS; ALSO PRIV. FAM., $3 to $15; also parl., chamber, 2d nurse maids. Jensen's, 143 N. Dearborn, R. 34.

ELLIOT FISHER BILLERS, $12-$15; Steno., West Side, $18. Shirra Stenographic Exchange, 5 N. Wabash.

CLERICAL POSITIONS OPEN.
SANGER, 17 N. La Salle-st.

TYPIST, $12; ELLIOTT-FISHER, $14; Steno., $12; Inexp. Typists, Office Clks. Chgo Clerical Ex., 64 W. Randolph, R. 504.

WANTED—FEMALE HELP.
Employment Agencies.

HIGH GRADE WOMEN.
YOU CAN ALWAYS SECURE A HIGH GRADE POSITION THROUGH OUR SERVICE. WE HAVE A NUMBER OF EXCELLENT POSITIONS OPEN FOR:
Stenographers, Bookkeepers, Stenos. and Bkkprs., Typists, Machine Bill Clerks, Comptometer Operators, Adding Machine Operators, General Office Girls, with and without experience, File Clerks—in fact, every sort of office position—with the better grade firms. It will be worth your while to get in touch with us AT ONCE.
No Registration Fee.
GLADER AGENCY,
Room 314 Woman's Temple Bldg.,
108 S. La Salle-st. Franklin 1814.

WANTED, IMMEDIATELY
25 STENOGRAPHERS.
10 CLERKS, BOOKKEEPERS.
15 FISHER BILLERS, TYPISTS.
SALARIES $65-$80.
We can place you at once. Call and see our Miss Shaw. Positions open in Bank, Bond, Mfg. or any other line of business.
V. G. TRUEBLOOD & CO.,
19 S. LA SALLE-ST. SUITE 815.

Free Typewriter Employm't Bureau
STENOGRAPHER—NORTH SIDE; PERMAnent; A1 opp.; $85-$90; Stenographer, Southwest, $18-$20. Oliver Typewriter Co., 167 N. Dearborn.

TYPISTS—FIRE INSURANCE EXPERIence, $12-$15; typists and billers, $10-$12, loop. Royal Typewriter Co., 32 S. Wabash.

STENOGRAPHERS' FREE EMPLOY. AGCY. WOODSTOCK TYPEWRITER CO., 23 W. Washington-st. Tel. Cent. 5563.

TRADE SCHOOLS.

A GOOD POSITION AWAITS YOU.
There is a constant demand for competent operators of BURROUGHS CALCULATING and BURROUGHS BOOKKEEPING Machines. Young women who complete the course can secure attractive salaries and steady employment. Day and evening classes.
BURROUGHS
ADDING MACHINE
COMPANY,
140 S. DEARBORN-ST.
ROOM 930. CENTRAL 1363.

COMPTOMETER ADDING Mach. School. Day and evening classes.
E. C. WARNER,
14 E. Jackson. Ph. Wab. 8582.

AUTO INSTRUCTION FOR WOMEN.
Women students admitted to all classes. Complete courses in driving, repairing, overhauling, electric starters, etc. Classes daily and Monday, Wednesday, and Friday evenings. Tuition fees from $25 to $85. Free booklet and particulars on request.
GREER COLLEGE OF MOTORING,
1517 Wabash-av. Phone Calumet 2657.

COMPTOMETER SCHOOL,
Conducted by the makers of machine.
FELT & TARRANT MFG. CO.,
14 S. La Salle-st. Main 3440.

LADIES, HAVE YOUR OWN BUSINESS work for others or established resident trade. Learn hairdressing—beauty culture or chiropody. Investigate. MOLER COLLEGE, 105 S. 5th-av.

LEARN BOOKKEEPING.
Pay $10 now and no more until good position is secured.
STANDARD ACCOUNTANCY, 20 W. Jackson.

ADDING AND CALCULATING SCHOOL—Comptometer. Burroughs.
IVA M. SAMPSON,
Suite 405, 327 S. La Salle-st.
FREE TRIAL. Ph. Harrison 1717.

SECRETARYSHIPS.
Rapid training; easy terms. Natl. Institute of Secretaries, 123 W. Madison.

LEARN MULTIGRAPHING AND TYPEwriting at Chase House Business College, 543 W. 43d-st. Drover 267.

SCHOOL OF SWEDISH MASSAGE—EST. 1881. Kelberg Inst., 109 N. Dearborn.

DRESSMAK'G-MILLINERY SCHOOLS

DRESS DESIGNING.
Learn the art of designing, drafting, cutting, and making; day or eve. inst.; special rates. Master School, 118 N. La Salle-st.

DESIGNING, DRESSMAKING, WHOLESALE, retail, thoroughly taught; day and night school; easy payments. Est. 1876. McDowell School, 209 S. State-st. Phone or call.

VALENTINE DRESSMKG., DESIGN'G COLleges—Day, eve. positions. 2336 Madison, 1850 Wells, 6205 S.Halsted. Sara Patek,Prin.

MME. HUNT MILLINERY SCHOOL — DAY, eve. classes. 1201 Masonic Tem. Cent.5490.

MACHINERY AND TOOLS.

BOWSER PUMP,
5 gal., with full equipment, still in crate; also 1,000 gal. tank. M. HARPER, Wheeling, Ill. Ph. Wheeling 156 M 2.

OVER 200 D. C. AND A. C. GUARANTEED ELEC. MOTORS in stock. We buy, sell, exchange, and repair all kinds. Arthur Wagner Co., 706 S. Dearborn-st. Harr. 1883.

20 TON KROSCHELL ICE MACHINE, LITtle used; now in operation. Address T 281, Tribune.

DOUBLE END PUNCH AND SHEAR [1x1 in.], 18 in. throat, motors, drills, hoists. Austin 1397.

SELL CHEAP FOR IMMEDIATE DELIVERY new No. 2 B. & S. Miller, 24 inch planer, lathe, etc. DICKOW, 35 S. Desplaines.

36 IN. SMITH MILLS SHAPER, 3 NO. 1½ American Millers, 4x60 LO-Swing lathe, 16 in. Shaper. WRIGHT, 568 Wash.-blvd.

GAS ENGINES, 15, 35, 50, 75 H. P. SIZES. Rebuilt, standard makes. "GAS ENGINE" JONES, Harrison 7117, 955 Monadnock Bldg.

FOR SALE — 1917 40-80 REEVES GAS tractor, A1 condition. Room 305, 110 S. Dearborn-st. Randolph 4764.

MOTORS AND GENERATORS — ALL SIZES up to 500 h. p. 6431 State-st. Went. 5161.

FOR SALE—WILL SACRIFICE MY 8 A. farm; good bldgs. OFFNER, Douglas, Mich.

LIGHT & HEAVY MANUFACTURING.

ARMAND MACHINE WORKS
548-550 W. Lake-st. Phone Main 280.
MANUFACTURING, ASSEMBLING, MODELS, PUNCH PRESS WORK, DIES AND TOOLS; QUICK DELIVERIES; LOW PRICES.

MECHANICAL ENGINEERS.
Dies, jigs, guages, metal specialties. Industrial Products Co., 334 N. Irving-av. West 3528.

MANUFACTURING, INCLUDING HAND screw machines, lathe, milling work, tools and dies; quick deliveries, low cost, accurate work. Gits Elect. Co., 1123 Washington-blvd. Monroe 821.

EXCEPTIONAL FACILITIES FOR METAL specialties and stampings.
Moore & Co., 301 W. Grand.

WANTED—ALL KINDS OF MACHINE SHOP work at our fully equipped machine shop and foundry. WM. E. DEE CO., 12th and Kenton-av. Ph. Austin 8497.

WANTED—PUNCH PRESS MILLING CASE hardening and plating work. We can mfr. your article complete. Angsten-Koch Co. Phone Yards 18, 4062 Princeton-av.

PROMPT SERVICE ON DIE, JIG, LATHE, milling machine, and punch press work.
CENTRAL DIE WORKS,
14 N. May-st. Monroe 3138.

WANTED — LIGHT MANUFACTURING lathe, bench drill press, shaper, punch press work and assembling; first class work guaranteed. Address T 155, Tribune.

ARTICLES TO MFG., JIGS, TOOLS, AND small grinding; hand work made automatic. Gilbert S-S Machine Co., phone Austin 906.

WANTED—BENDING, FORMING, AND ASsembling of steel, punch press, and drill work. Saino Fire Door Co., Monroe 1492.

ALL KINDS OF LIGHT MFG. AND SMALL gear cutting. Call or phone Main 4229. S. A. Rhodes Mfg. Co., 101 N. Jefferson-st.

LATHE AND DRILL WORK. J. WARD Machine Works, 845 W. Lake-st. Mon. 5417.

BILLIARDS AND BOWLING.

FOR SALE—BILLIARD TABLES, BRAND new, carom and pocket, with complete outfit, $150. Second hand tables at reduced prices. Easy payments. We rent tables with privilege of applying rent on purchase. Cigar store fixtures a specialty. THE BRUNSWICK-BALKE-COLLENDER CO., 623-29 S. Wabash-av.

HARRY FINKELSTEIN BUYS, SELLS, OR rents 2d hand pool and billiard tables and supplies. 1710 W. Lake-st. Ph. West 2525.

FRED HAUPT & SONS, BILLIARD TABLES for hall, club, or home; $10 down buys home table. 918 Madison-st., 2256 Ogden-av.

HORSES, HARNESS, CARRIAGES.

FOR SALE—50 GOOD YOUNG WORK mares and horses; also harnesses; very cheap. Brick Co., 2560 S. Halsted. Opp. 26th.

BIG BARG.—20 DRAFT HORSES, 1,400 TO 1,800; 10 chunky mares, 10 dump wag. and harness. Anderson, 1508 N. Clark.

FOR SALE—MY FINE SADDLE HORSE. Rex. WM. E. DEE, 7515 Union-av.

NOTES $225 TAKES TEAMS OF MARES; no use to owner. 1739 W. Madison-st.

INDIAN SHETLAND PONY—2 SEAT SURrey. 6607 Stewart-av. Wentworth 3654.

AUCTION SALES.

GOTTLIEB & ROBINSON—GENERAL AUCTIONEERS AND APPRAISERS. STOCKS BOUGHT. 130 N. WELLS, CORNER RANDOLPH. PHONE FRANKLIN 5326.

WILLIAMS, BARKER & SEVERN CO., 628-630 Wabash-av. General Auctioneers. Furniture, carpets, general household goods. Tel. Harrison 3777.

BARTER AND EXCHANGE.

WANTED — OLD GOLD, SILVER, FALSE teeth, crowns; broken watches, and old jewelry. HIGHEST PRICES PAID. What have you? Write. Will call anywhere in city. KROSS, 1244 Clybourn-av.

THOROUGHBRED GORDON SETTER; FIELD broken. PAUL P. GLASER, Gary, Ind.

CLEANERS AND DYERS.

AUG. SCHWARZ [EST. 1856], GENERAL Cleaner and Dyer of all Garments, Carpets, and Rugs. Prompt service; 3 stores—109-11 W. Illinois-st., 34 W. Randolph-st. Main 3520.

LOST AND FOUND.

BAG, GRAY—LOST—ON MADISON CAR, BEtween Albany and Crawford-avs., containing money and keys; March 4. Liberal reward. Garf. 5702.

BAG—LOST — BLACK VELVET, BEADED, containing money, Chateau theater or vicinity. Reward. Phone Wellington 5040.

BROOCH.
Lost—On Sheridan-rd., between Melrose and Irving Park-blvd., diamond solitaire set in gold filigree. Return to 669 Irving Park-blvd. and receive generous reward.

BROOCH—LOST—DIAMOND AND RUBY; reward. Midway 2918.

BUNCH KEYS—LOST—ON SHAW TAXICAB, ring No. 15,893; reward. Ph. Wab. 5169.

Child's Ermine Fur Collar
Lost—Sunday a. m. on Lake View-av., or Diversey, between Wrightwood and Pine Grove. Finder please communicate with 2710 Pine Grove-av. Diversey 3580.

DRAWING SET LOST
Between 56th and 54th on Lake Park-av. Reward offered. Kenwood 9585.

EARRING—LOST—DIAMOND SCREW; Rogers Park, on Clark-st. or Lunt-av. Liberal reward. 1903 Lunt-av. Ph. Rogers Pk. 2003.

EARRING—LOST—IN LOOP OR S. S. Wed., coral earring; rew. Drex. 2756.

ENVELOPE POCKETBOOK—LOST—IN COlumbus Bldg.; containing watch and money. Reward for return to Room 932 Stevens Bldg.

FUR—LOST—BLACK FUR, TUES., 4 P. M., by working girl, Marshall Field washroom. 1119 N. Dearborn-st. Phone Sup. 5975. Reward.

HANDBAG — LOST — LADY'S GREEN SILK handbag, chain handle, containing money and nose glasses, on Clark-st. car, in front of Covent Garden, Monday, at 8 p. m. Call DR. G. M. BABBITT, Sunnyside 7068, and receive reward.

LOCKET — LOST — WEDNESDAY MORNING, jade and gold, on Michigan-av., between Congress and Madison; valued as keepsake. Reward. Return cashier Congress Hotel.

PIN—LOST—SILVER BAR, SARDONYX SETting, loop. Rew. Address P 62, Tribune.

PURSE—LOST—SMALL, ABOUT FEB. 18, 51st station on Englewood L. H. P. 3853.

RECORD BOOK—LOST — BLACK RECORD book, year club book, and bundle of toweling, in 1 parcel at Mandel Bros. Edge. 6754.

REWARD FOR RETURN.
Lost—Black velvet bow with garnet butterfly pin attached, between Woodlawn and Lake Park-av., on 53d; return to 5234 Woodlawn. Phone Hyde Park 820.

RING — LOST—LADY'S DIAMOND CLUSter ring, Tuesday on Irving Pk.-blvd., nr. Crawford or Keystone-av. Liberal reward for return. C. E. NEAL, 4038 N. Keystone. Irving 5475.

RINGS—LOST.
1 coral, 1 signet, 1 with 5 emeralds, Wed. or Thurs. Reward. Austin 3662.

TELESCOPE—LOST—ONE TELESCOPE, OF shoe samples bearing brand Roberts-Johnson and Rand; reward for return or advice leading to recovery. JOE GERTZ, 406 Lees Bldg., Chicago. Franklin 1029.

WALLET—LOST—TUESDAY, BETWEEN 5 and 6 p. m., black leather, with owner's name, containing paper money, in or between Tribune Bldg. and Mandel's store; liberal reward. Phone Edgewater 9043.

WATCH — LOST — LADY'S ELGIN, NO. 8987760, on Feb. 19; keepsake; liberal reward. Turner Bros., Jewelers, 2106 W. Madison-st.

LOST—$19 IN PURSE.
At Chicago Arena or North Side. Reward. 1350 Rosedale-av., 3d. Edge. 8807.

CLUB AND ASSN. MEMBERSHIPS.

LADIES WISHING HIGH CLASS INSTRUCtion in gym., dancing, swimming, French, English, Spanish, also golf, call or write American Woman's Athletic Culture Club, 116 S. Michigan, 6th Floor. Central 1583.

PERSONAL.

PERSONAL—IT IS HEREBY GIVEN WE have purchased store A. L. Stiner, 6442 S. Halsted. Any claims must be presented before March 15. SUPERIOR GROCERY.

PERSONAL—FROM THIS DATE, MARCH 4, 1918, I will not be responsible for any debts contracted by any one but myself. JAMES GRIVAS, 1700 W. Chicago-av.

PERSONAL—I, THE UNDERSIGNED, WILL not be responsible for any debts after this date. JOHN H. JORDAN, 4225 Union-av.

PERSONAL—NOT RESPONSIBLE FOR ANY debts other than those contracted by myself. W. E. CHARVAT, 2621 S. Millard-av.

PERSONAL—HOWARD, K. W., COMMUNIcate at once with your aunt and uncle in Brooklyn; anxious to hear from you.

PERSONAL—IF YOU KNOW WHERE HARry Myrick and family, who once lived 4941 Strong-st., can be found, ph. Franklin 4884.

PERSONAL—J. M.: LETTER RECEIVED same as before; suggest new plan; write A. W. Address T 469, Tribune.

PERSONAL — A. STANLEY: LEAVING here, selling all, unless you write NOW. R.

PERSONAL — FOR ADOPTION, LITTLE girl, 6 yrs. old. Address P 216, Tribune.

BUSINESS PERSONALS.

GUARD YOUR HEALTH.
Physical Therapy and Baths.
VERNE S. GRANTHAM CO.,
116 South Michigan-av.
Central 7079.

PERSONAL—OLD FALSE TEETH—Gold crowns, bridgework, bought in any condition; highest cash prices paid. Bring, mail or phone. Will call.
THE VICTORIA FALSE TEETH DEPOT,
143 N. Wabash-av., 2d floor.

PERSONAL — THIS AD AND 25C ENTItles bearer to SULPHUR SHAMPOO, GOOD FOR GRAY HAIR, FALLING HAIR, DANDRUFF. MRS. BAKER, 39 S. State-st., Room 112. Tel. Central 1746.

PERSONAL — SUPERFLUOUS HAIR AND facial blemishes permanently and painlessly removed; results guar. BESSIE E. MILLER, Stewart Bldg., Opp. Field's. Cent. 5132.

PERSONAL — FOR RHEUMATISM, NERVousness, poor circulation, take our treatment. Also Swedish method taught. Kelberg Institute, 109 N. Dearborn. Cent. 2632, 1512.

PERSONAL — FOOT SPECIALIST, SCIENtific chiropody. ELSIE S. DYE, Suite 910, 132 Madison, cor. La Salle. Franklin 5084.

PERSONAL — SUPERFLUOUS HAIR PERmanently removed by multiple electrolysis. MME. STIVER, 1009 Marshall Field Annex.

PERSONAL—HAIR REMOVED BY MULTIple electrolysis; guaranteed permanent. Ella Louise Keller, 36 S. State-st., Rm. 1200.

PERSONAL—TO RENT—EVENING GOWNS. H. Mountford Cooke, 39 S. State. Cen. 2127.

CASTOFF CLOTHING.

GRAFF, 2433 Madison-st.
PHONE SEELEY 3361.
Evening and street dresses, ladies' and gents' suits, furs, coats, shoes, or anything you wish to dispose of without dickering.

SQUARE DEAL GUARANTEED.
S. GORDON, 1415 S. HALSTED-ST.
PHONE CANAL 947.
Will pay you a business man's CASH PRICE for your men's used suits, o'coats, and shoes. If out of town, send for particulars.

A. MARKS, 1239 S. JEFFERSON, PAYS SPECIAL HIGH PRICES FOR GENTS' CLOTHES, FUR LINED COATS, SHOES, LADIES' AND GENTS' EVENING CLOTHES; WILL CALL ANY PART OF CITY OR COUNTRY. PHONE CANAL 7258.

LEVINE, 721 W. 12TH, PAYS SPECIAL HIGH PRICES FOR GENTS' CLOTHES, UNIFORMS, FUR LINED COATS, SHOES, LADIES', GENTS' EVE. CLOTHES. PH. MON. 2337.

DANENBERG & SIEGEL, 212 N. CLARK-ST., pay more for men's castoff clothing and shoes than anybody else. Ph. Franklin 5975.

MRS. SILBERSTEIN, 1231 N. CLARK—BEST price ladies'-gents' clothes. Sup. 3856.

GET 50% MORE. CALL BROFFMAN FIRST. Best price. Kenwood 5850. 4732 Prairie.

GOLDSTEIN, 1351 S. UNION, PAYS PRICE for ladies' and gents' clothing. Postal.

I PAY $1 TO $20 FOR LADIES' AND gents' suites, dresses, furs, etc. Seeley 3516.

CAMERAS, KODAKS, ETC.

$37.00 4X5 PONY PREMO NO. 6, TRIPLE Extension, R. R. Lens..............$21.50
Kodaks and Lenses bought or exchanged. Write or call for our Latest Free Bargain Catalogue.
CENTRAL CAMERA COMPANY,
124 S. Wabash-av.

SALE — SLIGHTLY USED HIGH GRADE foreign cameras. 2¼x2¼ Icarette Model A. Hekla Lens F:6.8, compound shutter....$23.50
DAVID STERN COMPANY,
Everything in Cameras.
1027 W. Madison-st.
In Business Since 1885.

FOR REAL BARGAINS IN USED CAMERAS and Binoculars.
BASS CAMERA COMPANY,
109 N. Dearborn-st.
Central 5360.

WEBSTER, RELIABLE DEALER IN High grade cameras, lenses, and binoculars. 24-30 W. QUINCY-ST., SUITE 416-17.

DOGS, BIRDS, POULTRY, ETC.

CLASSY BOSTONS, SCOTTISH TERRIERS, Airedales, Japs. 3212 Indiana-av.

BOSTON PUPPIES, $10-$15; FOX AND Bull terriers, $3-$5. 1340 Michigan-av.

BOSTON PUPPIES; FINE MARKINGS; $15, $20. 4210 Calumet-av. Ken. 4946.

FOR SALE—3 BOSTON PUPPIES; FEmales; 7 weeks old. Normal 6461.

TOY BOSTON TERRIERS, YORKSHIRES, Spitz, Cocker Spaniels. 3625 Cottage Grove.

CONTRACTS TO LET AND WANTED.

CONTRACTOR FOR ALL BUILDING REpairs, carpentry, masonry, plastering, reasonable. Carpenters furnished by day. 3705 Wentworth-av. Office phone Boulevard 8380; home phone Drexel 2900. J. J. Lenzey.

Steady Hauling Wanted.
By owner of small express business for his new 2 ton auto car; part time considered. Address J D 580, Tribune.

COLLECTIONS.

COLLECTIONS — "WE PRODUCE WHILE others fail." Business Men's Collection Agency, 5 N. La Salle-st., Chicago. Franklin 1417.

ACCOUNTS COLLECTED EVERYWHERE; claims of all kinds adjusted. Chicago Prot. Assn. Inc., 527, 105 N. Clark-st.

WE QUICKLY COLLECT CLAIMS OF every description on percentage. ADAMS ADJUSTMENT CO., 139 N. Clark-st.

TO RENT—ROOMS—CENTRAL.

MICHIGAN, S., 804. 4TH FLOOR—TO RENT—Select furnished rooms.

TO RENT—ROOMS—SOUTH.

BLACKSTONE-AV., 4842—TO RENT—SING. and double rms.; also hskpg. suite; I. C. surface.

CALUMET, 4746—TO RENT—FRT. AND outside rms., priv. lav.; electric lights, stm. heat, hotel service; $3 up. Oakland 4297.

CALUMET, 5635—TO RENT—2 PLEASANT conn. rms. H. W. ALWAYS; reas.

CALUMET, 5036—TO RENT—NICE CLEAN rooms, run. water; best transp.; Jewish.

CORNELL, 5247, 3D—TO RENT—LARGE front room, priv. lav., stm., elec. I. C. surf. Antrim.

DREXEL-BLVD., 4249— TO RENT.
MEN'S ROOMS OF THE BETTER CLASS.
Unusually well furnished. Bath, showers, phone, etc. 15 min. loop. Phone Drexel 780.

DREXEL-BLVD., 4137—TO RENT—LGE. LT. rm.; lav., stm., L. I. C.; gents. m. couple.

DREXEL-BLVD.—TO RENT—SUNNY RM.; high class apt.; priv. fam.; ref. Ken. 7647.

ELLIS, 4165, 2D—TO RENT—SUNNY FRT. rm., mod. cor. apt.; r. w.; Ken. exp., 43d.

ELLIS, 4053, 2D—TO RENT—NICELY FUR. f. r.; large closet; piano; ph.; $3; L exp.

FIFTY-SIXTH, E., 120—TO RENT—SMALL frt. bdrm.; gentleman pfd.; 55th L; $2.50.

FORTY-SECOND, E., 339, 1ST—TO RENT—Well furn. frt. rm.; reas.; nr. L and surface cars.

FORTY-SIXTH-PL., E., 540, 3D—TO RENT—Newly furn. room adj. bath; pri. fam.

FORTY-SEVENTH-ST., E., 1127—TO RENT—Rms. from $3.50 to $8. The Franklin.

FORTY-EIGHTH, E., 435—TO RENT—NEATly furn. rm.; surf. or L; priv. family.

GRAND-BLVD., 3942 — TO RENT—SUPErior accom. to bus. party, reas. Private. Ken. L. Davis.

GRAND-BLVD., 4022—TO RENT—LARGE, 1st, mod. rm., facing blvd.; also small rm.

GRAND-BLVD., 3808—TO RENT—LIGHT side rm. for 1 or 2; run. wat. SHULTS.

GRAND-BLVD., 3800—TO RENT—BEAU. furn. rms. fac. blvd.; good trans. Doug. 6140.

GRAND-BLVD., 4915—TO RENT—FINE lge. rm., twin beds; bus. people. Oak. 171.

GRAND-BLVD., 4911—TO RENT—LGE. FR. rm.; twin beds; priv. shower. 8174 Ken.

GRAND-BLVD., NR. WASH. PK.—TO RENT—Priv. fam.; trans. ex. Call Drexel 2850.

HARPER, 5124—TO RENT—DOUBLE FRT. rm.; also sgle.; bath; break.; 53d I.C. Mid. 578.

HYDE PARK—TO RENT—LARGE FRONT room to desirable person who can give satisfactory reference. Hyde Park 10249.

HYDE PARK-BLVD.—TO RENT—FINE, lge. rm. to business man, in priv. home, nr. Jackson Park and I. C. exp.; reas. Mid. 1089.

INDIANA-AV., 5532-4—TO RENT—CULVER Apts.—Newly furn. rms. and suites; thoroughly mod.; 55th L exp. Normal 1084.

INDIANA, 4437, 3D—TO RENT—BEAUT. fur. lge. frt. rm., 1 or 2; priv. fam., reas.

INGLESIDE-AV. 6241. TO RENT WARM. BEAUTIFUL. MRS. DAUBE. RMS. FINE BATHS. A HOME OF REFINEMENT AND COMFORT.

KENWOOD, 6324, 1ST—TO RENT—LARGE, sunny frt. rm., well furn., mod.; I. C., L.

LAKE PARK, 4757—TO RENT—ATTRACT. modern single and double rooms; ex. trans.

MICHIGAN, NEAR 45TH—TO RENT—NICE lge. rm., suit. for 2; modern; board opt. Drex. 5442.

MICH., 2507, THE METROPOLITAN — TO Rent—High class suites, 3 rm. hskpg. apts.; single rms., pri. baths, $4 to $15. Cal. 791.

MICHIGAN-AV., 3647—TO RENT—FINE front rm. with or without bath; cheap rent.

MICHIGAN, 2922—TO RENT—LARGE ROOM with lavatory; also single room.

MICH.-AV., 1425—TO RENT—FRONT RM.; elevator; st. ht.; walk. dist. Flat 8.

MICHIGAN-AV., 5128—TO RENT—LGE., lgt., well furn. rm.; good trans.; reasonable.

MICHIGAN, 4145, 2D—TO RENT—LARGE frt. parlor, nicely furn.; also rm., pri. bath.

OAKWOOD-BLVD., 764, THE ALLEN—TO Rent—Single, 2 rm., 3 rm. suites; furnished and unfurnished. Excellent service.

PRAIRIE-AV., 4157 — TO RENT — FRONT with connecting bath for two; front and rear porches; kitchen privilege, quiet, modern; good trans. 2d floor. Kenwood 1837.

PRAIRIE, 5039, 3D—TO RENT—PARLOR bedrm., mod. apt.; marr. coup., emp. or gentl. pref.; nr. 51st-st. L. MAGEE.

PRAIRIE, 5338, 2D—TO RENT—FRT. RM., for ladies only or cple.; kitch. priv.

PRAIRIE-AV., 5432, 2D—TO RENT—LARGE sunny frt. rm.; priv. fam.; L exp. Call eve.

PRAIRIE, 4751—TO RENT—2 PARLORS. pri. porches, kit. privs. Oak. 4191.

SIXTY-SIXTH-PL., E., 1524, 1ST—TO RENT—2 nicely furn. rms.; elec., stm.; $2.50-$3.

SIXTIETH-PL., W., 233—TO RENT—LARGE frt. rm., priv., 1 or 2; ½ blk. L. Went. 8129.

SOUTH PK.-AV., 6048, 2D—TO RENT—FRT. furn. room; priv. family; good trans.

SOUTH PARK, 5812, 2D—TO RENT—LGE. frt. rms., facing pk.; nr. L. Normal 8280.

UNIVERSITY, 6151, 2D—TO RENT—LARGE light frt. rm.; mod. conv.; I. C., "L."

UNIVERSITY, 6200, 3D—TO RENT—NEWly furn. rm.; priv. bath; for one or two.

UNIVERSITY, 6439, 3D—TO RENT—LG. pleasant rm., nr. parks and L. Midw. 6928.

VERNON, 6242, 3D—TO RENT—WELL furn. large frt. rm.; blk. L; breakfast or kitch. priv. opt. Normal 1294.

WASHINGTON PARK-CT., 4946—TO RENT—½ blk. e. Grand-blvd.; bright, comfortable room; electric, steam, adj. bath, shower; nr. L, surface, very reas.

WOODLAND-PARK—TO RENT—LG. PLEASant room with lavatory; mod.; conv. I. C. and surf. Douglas 2115.

1 OR 2 GENTLEMEN.
Large front rm., running water, nr. Kenwood L. 4133 Drexel-blvd. Oak. 6149.

TO RENT—BUSINESS MAN DESIRING clean, well furn. room near Wash. Pk. and "L;" phone Went. 9128.

TO RENT—LARGE, LIGHT, WELL FURN. rm. adj. bath; 2d floor; nr. U. of C., I. C., and "L." Woodlawn. Midway 5394.

TO RENT — NICELY FURN. ROOM, STM. heat; 1st apt.; $2.50. Englewood 7523.

TO RENT—ROOMS—NORTH.

ALBION-AV., 1309—TO RENT—NICELY furn. rm.; nr. Loyola station; kitchen priv.; to lady emp.; home comforts. R. P. 4755.

ASTOR-ST., 1216—TO RENT—BEST LOCALity in city; comfortable rooms; rates reas.

BARRY, 527—TO RENT—E. BRDWY., SGL. or double, st. h., run. w., nr. pk.

BROADWAY, 4058—TO RENT—LARGE RM., private residence; modern; Sheridan exp.; $3.

CHESTNUT, W., 55—NEAR DEARBORN—TO Rent—Comfort. rms., stm., elec., hot and cold water.

CLARK-ST., N., 2653—TO RENT— COVENT GARDEN HOTEL. All outside rooms, single or en suite; 18 min. loop; everything new; run. wat.; $3 wk. and up; near Lincoln Pk. Diversey 4173.

CLARK-ST., N., 2703—TO RENT—THE LEON. Swellest bachelor rooms, $4; enough said. Diversey 9286.

CLARK-ST., N., 2419, APT. G. TEL. LINC. 3641—To Rent—Large sunny rm., so. exp.; ½ blk. Lincoln Pk.; every conv.; gentleman.

DEARBORN, 1301—TO RENT—ELGT. FRT. rms., sgle. suite; adj. baths; elec.; nr. pk.; gd. trans.

DEARBORN, N., 1155 — TO RENT—BEAUtiful lge. rms. for men; priv. baths, stm., el.

DEARBORN, N., 1519—TO RENT—LARGE, well furn. modern room.

DEARBORN, N., 1427—TO RENT—SINGLE outside rm.; 2 baths; stm.; elec.; $3. Hinde.

DEMING-PL., 449, 2D—TO RENT—COMF. rm.; adj. bath; priv.; nr. pk. Lincoln 2988.

DIVERSEY-PKWY., 601 — HOTEL BENTmere—To Rent—Swellest rooms in city; with or without bath; $5. Diversey 2810.

DIVISION-ST., E., 45, NEAR ASTOR—TO Rent—Rms. to 1st class people.

EASTWOOD-AV., 3230—TO RENT—LARGE, nicely furn. front room; connecting bath; priv. fam.; exp. trans.; reas. Irving 3268.

EASTWOOD, 928, 2D—TO RENT—COZY, light outside rm.; Wil. ex. Rav. 3248.

EASTWOOD, 314, 2D—TO RENT—BRIGHT front room at lake; reas. Wilson sta.

EDGECOMB-PL., 907, 2D—TO RENT—Nicely furn. 1 rm. or suite, to 1 or 2 people, nr. Sher. L and surf. Wellington 4404.

GORDON-TER., 658, 3D—TO RENT—TO lady, sunny room, exclusive neighborhood; references required.

GRACE, 806—TO RENT—1 RM., BEAUT. furn. apt., priv. bath and porch. L.V. 8078.

HURON, E., 220—TO RENT—LGE. FRT. rm., twin beds, lge. closets; mod.; walk. ds.

KENMORE, 4883, 2D—TO RENT—BEAUT. frt. rm.; pri. nr. lake; Argyle exp.

KENMORE, 4003, 2D—TO RENT—LARGE outside rm., adj. bath, 1 or 2; Sher. exp.

LAKEWOOD, 6916—TO RENT — BEAUT. suite, 2 rooms and bath, $7 for 1 or $8 for 2 persons a wk., for part. empl. Will furnish to suit. Also a single bedroom for $2.50. Just call and see. Breakft. opt. Fine loca. and transp. Between R. P. L sta. and the lake. Evanst. exp.

LELAND, 820, 2D—TO RENT—BEAUTIFUL large light frt. rm. in mod. apt., 3 mi. Sher. bus, 7 min. Wil. L; priv. family.

LELAND, 843, 3D — TO RENT—LGE. MOD. frt. liv. rm., priv., suit. 1 or 2; Wil. exp.

LELAND, 819, 3D — TO RENT—ATTRACT. room, gentlemen; Wil. L. Edge. 5289.

MALDEN, 4730—TO RENT—HSKPG. SUITE, also sing. rooms. Wil. exp. Edge. 6870.

MARGATE-TER., 938, 1ST APT.—TO RENT—Well furnished room, connecting bath; will rent as private if desired. Sunny. 5441.

MARGATE, 931, 3D—TO RENT—NICELY furn. rm., adj. bath; pri. fam. Edge. 448.

OAK-ST., E., 7 —BACHELOR APTS.—TO Rent—Rms. with running water, show. baths.

PINE GROVE, NR. SHERIDAN — TO RENT—Lge. attractive rm.; twin beds. L. V. 5396.

RACINE, 4418, 2D—TO RENT—GENTLEman; comf. rm., adj. bath; pr. fam.; Wil. ex.

RACINE, 4619, 3D—TO RENT — NICELY furn. sing. and dble. rms.; Evans., Wil. ex.

RACINE, N., 4519, 3D—TO RENT—NICELY furn. large room; Wil. ex. Knight.

RACINE, N., 4513, 3D—TO RENT—BRIGHT, clean rm., priv. porch. $4; Wils. ex.

RUSH, 745—TO RENT—NEWLY DEC. HOME—Sgl. and doub. rms., stm., lav.; ref.

SHERIDAN-RD., 4055, 3D — TO RENT — Large frt. rm.; sunshine; plenty of heat; private fam. Lake View 8520.

SHERIDAN, 4430—TO RENT—HOME COMfort without worry. Rms. for discriminating people; Wil. ex., bus, beach; $3 up. Edge. 6470.

SHERIDAN, 4931—TO RENT—BEAUT. LGE. rm., conn. bath, shr. in high class cor. apt.; also single; Arg. ex. Geist. Edge. 9338.

SHERIDAN, 4620, 1ST—TO RENT—LGE. outside rm., priv. bath, sleeping porch; priv. fam.; 2 blks. Wilson "L." Edgewater 8369.

SHERID. N., 4815—TO RENT—COMFORTAble, well furn. single rm.; Wil. ex.; bus.

SHERIDAN, 5054—TO RENT—BEAUT. FUR. suite, also frt. rm., con. bath. Arg. L.

TO RENT—ROOMS—NORTH.

SHERIDAN-RD., 4065, 2D—TO RENT—ATtractive front room, conn. bath, refined surroundings. Nr. Sheridan sta. Lake View 2137.

SHERIDAN-RD., 6726, 3D—TO RENT—Ideal 3 rm. suite or large single rms. in high class apt.; piano; porches; fine trans. and location; nr. lake. Rogers Park 5336.

SHERIDAN-RD., E. BROADWAY—TO RENT—Room adj. bath; pri. fam.; nr. lake and trans; gentleman. Ph. Wellington 3636.

SHERIDAN, 4951—TO RENT—BEAU. FUR. sun parlor, twin beds; also lge. rm. adj. bath, shr.; break. opt.; Arg. ex., bus. Willis.

SHERIDAN, 4945—TO RENT—NEWLY DECorated well furn. rms.; 2 with sun parlor, showers; Argyle exp., bus. WEIMER.

SHERIDAN, 4806, 3D—TO RENT—PLEASant frt. rm.; Wil. ex. Sunny. 9090.

ST. JAMES-PL., 419—TO RENT—WELL fur. large frt. rm.; r. w., elec.; nr. park.

SUPERIOR, E., 206—TO RENT—LGE. light rm., twin beds; running water; elec. light.

WELLINGTON-AV., 558, 3D—TO RENT—Nicely furn. frt. rm.; reas. Grace. 3954.

WILSON, 904, 2D—TO RENT—2 RM. SUITE, priv. porch, water; also front rm. Rav. 7503.

WILSON AND HAZEL, 4545—TO RENT—Large front rooms, $5; room, $2.50. Edg. 7883.

WILSON, 845, 2D—TO RENT—SUNNY RM., porch, kitch. priv.; also sgl.; Wil. exp.

WILSON, 918, 2D—TO RENT—BEAU. RMS. run. water; Wils. L; $3 up; gentlemen.

WILSON, 1512, 3D—TO RENT—1 SINGLE, 2 con. frt. rms., modern; reas. Rav. 8556.

WILSON-AV., 1318, 3D—TO RENT—OUTside sunny rm.; priv.; man or lady empld.

WINTHROP, 4721, 3D—TO RENT—COMfortable home for 2; large, well furn. outside r., twin beds; Wil. exp. Sunny. 4718.

WINTHROP, 4839, 2D—TO RENT—LIGHT front room, reas. Edgewater 5470.

WINTHROP, 4860, 3D—TO RENT—ATTRAC. frt. suite; use kitchen; Wilson, Argyle exp.

TO RENT—LARGE, HANDSOMELY FURN. rm., priv. lav.; connecting bath; walk. dis. High class; reas. Superior 9163.

TO RENT—LGE. ATTRAC. RM., NR. LINC. Pk.; mod. apt.; 15 min. city; ref. Linc. 1846.

TO RENT — NEWLY FURN. FRT. RM., acom. 2, $3.50; blk. Sher. ex. L. V. 8145.

TO RENT—LARGE RM.; MOD. APT.; CONV. surf. and bus; refs. Lake View 8866.

TO RENT—ROOMS—NORTHWEST.

TO RENT—SUNNY FRT. RM. STM. HT. opp. park; priv. fam.; gent. Albany 7409.

TO RENT—FURNISHED ROOM, LOGAN-SQ., hot water, steam. Phone Albany 2289.

TO RENT—ROOMS—WEST.

TO RENT—4025 COLORADO, PRIVATE 3 room suite; bath; 2 "In-a-Dor" beds; light kitchen privileges. IF U. C. IT—U WANT IT.

TO RENT—ELEGANTLY FURN. RM., PRI. fam.; good trans.; all mod. conveniences. Ph. Kedzie 8193. References required.

TO BUSINESS MEN.
Washington-blvd., 3153, 2d—To Rent—Two nicely furnished rooms; modern; ex. trans.; no other roomers.

ADAMS, W., 3911—TO RENT—LG. OUTSIDE frt. rm., nicely furn.; all mod. conv.; suit. 1 or 2; gent. pref. Garf. 10421.

ADAMS, W., 3513, NR. GARFIELD PK.—TO Rent—Pleasant rm., good home; no other roomers. Garfield 7542.

JACKSON-BLVD., 3526, 2D—TO RENT—Beaut. modern room, cozy home, bus. man. Wabash 6751.

LAKE, W., 3126, 2D—TO RENT—WELL furn. rm. Garf. 6285.

TO RENT—LG. LT., MOD. RM.; STM.; 2 blks. Garf. Pk.; best trans. Garf. 7962.

TO RENT—HOUSEKEEPING ROOMS.

South Side.

CALUMET, 5135, 2D—TO RENT—LAR. EAST rm., 3 wind.; elec.; 51st L; very reas.

CALUMET, 5258—TO RENT—MOD. FRT. apt., 2 or 3 rms.; pch.; furn. Drex. 4798.

ELLIS-AV., 3615—TO RENT—2 RM. SUITE; elect. lt., phone, gas range, r. water, stm.; adults appreciating pleasant home; I. C., Cot. Grove.

ELLIS, 4053, 2D—TO RENT—ELEG. FURN. large 2 conn. room suite; priv. kitch.; elec.; range; sink; piano; ph.; $7.50; L ex. ½ blk.

ELLIS, 4015—TO RENT—3 COMPLETELY furn. sunny rooms; 1 blk. Kenwood L; $8.

ELLIS, 5490, 2D—TO RENT—LARGE, bright frt. rm.; kit. priv.; conv. location.

FORTIETH-ST. E., 436—TO
Rent—2 rm. hskpg. suite, kitchenette, ice box, buffet, kit. cabinet, hot and cold water, laun., phone. L exp.

FORTY-SEVENTH-ST., E., 1201—TO RENT—Rms., $2.50 up; homelike, well furn.; steam; kitchen privileges.

FORTY-SECOND, E., 347, APT. 2—TO RENT—Hskpg. suite, 3 rms.; gas r.; stm.; elec.

FORTY-SECOND-PL., E., 936—TO RENT—2 and 3 rms., comp. furn.; I. C., Ken. L.

GRAND-BLVD., 3805, WOODLEIGH HOTEL—To Rent—Newly, beaut., and completely furn. 1 room apt. with private bath, kitchenette, $40 to $50 per mo. Phone Doug. 25.

LAKE PARK, 3613—TO RENT—2 RMS., pri. bath, $6; 1 suite $3; I. C. Doug. 2373.

LAKE PARK-AV., 3755 — TO RENT—RM. and kitchen; st. ht. Oak. 6242.

MICHIGAN-AV., 2446—TO RENT—1 ROOM with convenience of 4; Murphy bed, kitchenette; beautiful bldg.; close in; $6.50 to $13 weekly. Phone Calumet 5428.

MICHIGAN, 3223—TO RENT—LARGE FRT. 2 rm. suite with priv. bath; other rms.

MICH., 5602—TO RENT—2 AND 3 RM. hskpg. suites; also single. Tel. Eng. 6175.

PRAIRIE, 4644, 1ST—TO RENT—3 ROOM suite; real kit.; ½ blk. L surf. Drex. 7277.

521 E. 34TH-PL.
2 frt. hskpg. rms.; good steam heat; sink; priv. bath; elec.; gas range; ½ blk. Cott. Grove. $5.50. Douglas 2856.

TO RENT—WILL GIVE LIGHT HSKPG. rms. in exch. for domestic services; priv. fam. Ph. after 7 p. m. Hyde Park 4082.

North Side.

CHICAGO, E., 12, 3D—TO RENT—2 FRT. rms.; stm., elect., bath; $5.75.

CLARK, N., 513—TO RENT—$1.50 TO $3 per week; hskpg. and sleeping rms.; desirable. Telephone Superior 8571.

CLEVELAND, 2131—TO RENT—3 ROOM hskpg. suite; newly dec.; steam; elec.; every conv.; fine for small fam.; reas.

CLIFTON, 4442, 2D—TO RENT—MODERN hskpg. suite; kitchen, for 2; Wilson L.

DAKIN, 826—TO RENT—MOD. 2 ROOM suite; real kitch.; Sher L. Grace. 9155.

EARLY-AV., 1283—TO RENT—LARGE, LT. room and kitchenette, elec.; fine neighborhood; surf., L exp., Bryn Mawr. Sunny. 2105.

GRACE, 806—TO RENT—2-3 WELL FURN. rms.; real kitch., porch. L. V. 8078.

HOWE, 2046, NEAR CENTER—TO RENT—Hskpg., nicely furn., 2 rm. suite; run. water; $4.50.

IRVING PK.-BLVD., 949—TO RENT—MOD. 2 rm. hskpg. suite; Sher. ex. L. V. 3124.

KENMORE, 4711—TO RENT—REAR APTS.; furn. and unfurn.; sing. rms.; Wil. ex.; reas.

MAGNOLIA, 4700, 1ST—TO RENT—LGE. frt. rm.; kitch.; couple empl.; Wil. exp.

NORTH PARK-AV., 1838—TO RENT—S. H. hskpg. suite, elec., pri. home. Lincoln 4122.

RACINE, 4620—TO RENT—2 RM. SUITE, kitch., priv. pch.; Wil. ex. 1½ blks. Crouch.

SHERIDAN, 4808, 1ST—TO RENT—MOD. 3 rm. suite, priv. lav.; phone; Wil. L, bus.

SHERIDAN, 4059, 3D—TO RENT—2 GIRLS employ., share apt. lady alone; reas.

WELLINGTON, 558, 1ST—TO RENT—COZY hskpg. rms.; pri. kitch.; mod.; Broadway cars.

WINDSOR, 905—TO RENT—MOD. 2 RM. suite; steam, elec.; Wil. exp. Edge. 1082.

WINTHROP, 4913—TO RENT—LGE. LIGHT outside 2 rm. suite; hse. Edge. 9535 Arg. X.

TO RENT—3 COZY FURN. OUTSIDE HSKPG. rms.; block Sheridan L. Wellington 5956.

BOARD AND ROOM FOR ONE OR TWO elderly people in mod. home, near Chicago; ex refs. Address J C 103, Tribune.

BOARD AND ROOMS IN WILMETTE, NEAR lake, 2 blocks from N. W. L.; hot water heat; best refs. Address J C 105, Tribune.

West Side.

CARPENTER, N., 161—TO RENT—STRANGers arriving in Chicago should see the 2 r. suites for hskpg.; stoves, elec. lt., dishes, bedding, $2, $2.50, $3.00 wk. We have respect. tenants; so quiet here it's called peaceful valley.

KEDZIE, S., 204—TO RENT—1 ROOM; phone, elec. l., gas, steam; clean.

WASHINGTON-BLVD., 2147 — TO RENT—Elegantly furn. hskpg. suite, piano, stm., elc.

WANTED—TO RENT—ROOMS.

WANTED—TO RENT—TWO NEW YORK business men desire nice sleeping accommodations near Wilson-av., east, either two single or one big room with twin beds, private bath; private home preferred; $40 month. Phone Mr. Bare. Majestic 7954.

WANTED—TO RENT—ROOM, BOARD OPL., by gentleman and son 18, in fine private family; no other roomers; where there is spare room or basement for billiard table and other furniture. Address T 451, Tribune.

WANTED—TO RENT—ONE OR TWO LIGHT housekeeping rooms, or share apt., by lady employed; clean, respectable, reas.; S. S. Address A 144, Tribune.

WANTED—TO RENT—REFINED MARRIED couple, 2 or 3 light hskpg. rms., with nice family; walking distance; east of Rush-st.; references. Address J D 153, Tribune.

WANTED—TO RENT—2 OR 3 MOD. FRT. rms., pri. bath, on N. S., for mother and daughter; state price and particulars. Address J C 555, Tribune.

WANTED—TO RENT— BY MAN AND WIFE, both employed, large unfurnished room, no housekeeping, near South Side elevated, steam heat; state price. Address A 331, Tribune.

WANTED—TO RENT—ROOM AND BREAKfast in Catholic family, North Side; gentleman. Address A 330, Tribune.

WANTED—TO RENT—ROOM WITH BREAKfast; Japanese gentleman; private family; near Lincoln Park. Address A 396, Tribune.

WANTED—TO RENT—3 UNFURN. RMS., steam or furnace, walking dist. loop, North; good location. Ph. Superior 6070.

WANTED—TO RENT—LIGHT ROOM, PRIvate family, good home, North Side. Emma Schroeder, 1903 Belle Plaine-av.

WANTED—TO RENT—YOUNG LADY EMP. Wilson-av. sta. Address P 67, Tribune.

BOARD AND LODGING—SOUTH.

BLACKSTONE, 5338—BACHELOR FLOOR.
THE GREYSTONE,
Spacious outside rooms with lavatory or bath. Convenient location. Illinois Central exp. American plan. Rates, single, $9.50 to $17; double, $16-$25.

BOARD AND LODGING—SOUTH.

BLACKSTONE-AV., 5714 — "THE HARvard." H. P. 2780—Attractive location; 3 min. to I. C. or electric, 12 min. to loop. New addition, with fine public rooms on 1st floor; $9 week up; American plan.

BLACKSTONE-AV., 5635, THE VENTURA—Rooms, suites, fine board, $6.50 up; good heat; satisfaction given.

BLACKSTONE, 5510—THE WEST TERrace—Very desirable outside rms.; convenient location; I. C. exp.; Amer. plan; $9-$16.

CORNELL, 5227. THE GALE. HIGH CLASS PRIV. hotel. Home table. I. C. exp.; ref.

DORCHESTER, 5336 — PLEASANT ROOM; home table; steam heat. 53d-st. I. C. exp.

ELIZABETH, 6344—LARGE, LIGHT ROOM for 2; ½ blk. Racine L. Normal 3258.

EVERETT, 5504, THE EVERETT—Faces lake; nr. Jackson Pk.; suite with pri. bath; home table; I. C. exp. Mid. 389.

FORTY-EIGHTH, E., 488—DESIRABLE FRT. rm.; lavatory; board opt.; 47th L exp.

HARPER, 6010—GIRLS' CLUB—ATTRACT. furn.; best food; home cooking; $6 to $9 wk.; nr. Jackson pk., I. C., L. H. P. 953.

HARPER, 5124—DOUBLE FRT. RM.; ALSO sgl.; bath; board opt.; 53d I. C. Mid. 578.

HARVARD, 6647—BOARD; COMF. FURN. rms.; $6; nr. L and R. I. Normal 9079.

HYDE PARK-BLVD., 5488—IN WELL APpointed home; light, airy room; run. wat.; one blk. to lake and park; break. opt. Ware.

LAKE PK., 3602—LARGE BEAU. FRONT room in quiet cozy home; also single room; run. water; best private home table.

LAKE PARK, 3860—IDEAL HOME; EXC. table; r. w.; stm.; I. C., L, surf. Oak. 2531.

LAKE PARK, 4917, 1ST—DESIRABLE 2 room suite; mod. apt.; I. C., surf.

LAKE PK., 4160—RM.; ELEC.; EXC. TAble; $7; double $13; I. C., L. Oak. 792.

LAKE PARK-AV., 3945—ROOMS, BEST TAble board; beautiful home; garage.

MICH.-AV., 4608, 3D—1 OR 2 YOUNG MEN who would appreciate real home with refined motherly woman. Protestant; light, cheerful 5 rm. apartment, breakfast. Kenwood 8167. Ref.

OAKENWALD, 4339—ATTR. RMS.; NEAR lake; for coup.; ex. table; reas. Drex. 1695.

PRAIRIE-AV., 4400, 3D—LGE. FRT. ROOM for 1 or 1; exc. board; L ex.

PRAIRIE-AV., 2832—BEAU. FR. RM., LAV. elec. lt., ex. table. Good trans.; reas.

FRONT ROOM; RUN. WAT., LGE. CLOSET; gent only; nr. Jackson park and I. C. exp.; quiet, exclusive. Ph. Midway 4519.

ROOM AND BOARD SCHOOL CHILDREN; priv. home; pers. care; conv. Mid. 5862.

BOARD AND LODGING—NORTH.

BEACON, 4522—THE HOMEWOOD—LARGE modern rooms; running water; all home comforts; Wilson exp. and bus.

DEARBORN, N., 839—ARLINGTON HOTEL—Str. modern rooms; elec., run. water; board optional; walking dist. Super. 6713.

ELM, 68 AND 71—DESIRABLE ROOMS; good location; walking dist.; board opt.

GRACE, 835—MOD. HOME, WITH MEALS. very reas.; ref.; L ex. L. V. 2656.

HURON, E., 224—NICE DOUBLE FRT. RMS. Suit. for 2 or more, r. w., mod., walk. dist.

KENMORE, 5337—LGE. FRT. RM., GTS. OR mrd. cple.; home cooking. Edg. 4572, 2d.

KENMORE, 4727—FRT. RM. FOR 2, $12; sgl. rm., $6.50 up; 2 meals. Sunny. 6677.

MAGNOLIA, 4516 — NICELY FURNISHED rooms; home cooking; attractive location; near Wilson ex.; reasonable rates. Sun. 1831.

ROSEDALE, 1339, 3D—ROOM AND BOARD, suitable 1 or 2; modern; private; conv. Thorndale L station. Sunnyside 4955.

ROSLYN-PL., 433—BEAU. FT. RM., R. W., 2 beds; $15; nr. Lin. Park and Clark.

SHERIDAN-RD., 4939, 2D—LARGE, LIGHT, well furn. room, conn. bath, shower, etc.; use of sun parlor and liv. room; a real home; bus line and Argyle exp. Edge. 9174.

SHERIDAN, 4932, THE GIBSONIA—FAMilies wishing spec. rates see our beau. rms., lav., $9 sing., $16 up doub. Even. dances.

SHERIDAN-RD., 915, THE GRACELAND—Suites, single rooms; private baths, porches; comf. family home; Sher. sta. Grace. 7379.

SHERIDAN, 5000, 1ST—LARGE FRT. RM.; excel. bd.; priv. fam.; Arg. ex. Edge. 9392.

WISCONSIN-ST., 226, ½ BLK. LINCOLN Pk.—Bright rooms, run. water; exc. table; board opt.; 15 min. loop. Lincoln 1343.

WRIGHTWOOD, 635—PLEASANT RMS., REfined home; nr. Lincoln Pk.; steam.

A REAL HOME
For 1 or 2 gentlemen; exceptional meals; "L" exp.; $10 per wk. Lake View 1478.

BOARD AND LODGING—WEST.

MONROE, W., 2324, 1ST—NICE MOD. RM. and board; pri. home; Catholic girl pfd.

BOARD AND RM., 1 OR 2 MEN; S. H.; priv.; reas.; nr. park. Kedzie 1171.

BOARD & LODGING—WIN. RESORTS.

BAY HEAD INN, BAY HEAD, FLA. HUNTing, fishing, boating, bathing. Rates exceptionally moderate. Information gladly furnished.

BOARD & LODGING—MISCELLAN'US.

PERRY-AV., 7011, 3D—BOARD FOR MOTHerless girl about 3 years old. Ph. Vincennes 3122.

HOTELS.

"THE TYSON," 4257-59 GRAND-BLVD.
HANDSOMELY FURNISHED SUITES,
1, 2, 3, 4, 5, 6 rooms. Each apt. has private bathroom, kitchenette, large living room, wall bed, gas range, ice box, telephone, elevator, and maid service; silverware and linen. Single suites, $12 week, $40 to $50 month; 2 room suites, $50 month; several 5 and 6 room suites, $65 month up. Ph. Oakl'd 2604.

HOTEL GRASMERE. European. 4621 Sheridan-rd. Ravenswood 3701. — MOST EXCLUSIVE hotel on North Shore. Just completed; every room with bath; single or en suite, with private porches, large beautiful sun parlor. Wilson-av. sta. N. W. El., 18 min. to loop, two blocks from lake.

HOTEL APTS.
1 AND 2 ROOM SUITES, 801-5 DREXEL SQUARE-BLVD.
VERY HIGH CLASS FIREPROOF BLDG., CHOICEST RESIDENTIAL SECTION IN CITY. AGENT ON PREMISES. M. B. MORAN & CO., 8 S. DEARBORN-ST. RAND. 6840.

HOTEL BIRCHMONT,
COR. FARGO AND GREENVIEW-AV. Phone Rogers Park 800. Vernon C. McGill, Owner and Manager. Residential hotel on North Shore. One room, 1 person, $12.50 wk. up; 2 persons, $20 wk. up; 2 rooms, 2 persons, $25 wk. up. Rates include meals and all other service of the Amr. plan. Every room has pri. bath.

HOTEL PLYMOUTH, EUROPEAN. 4700 Broadway. Edgewater 9200. — MODERN AND ABsolutely fireproof; one block to solid comfort; with bath, $1.50 and up. Special weekly rates. North Side, 18 minutes from loop; 1 block north of Wilson-av. express station.

HOTEL HAYES AND ANNEX. 64th & University-av. Popular Priced Family Hotel. Rates $8.50 to $14 per week. AMERICAN PLAN. Ph. Hyde Park 4400. — COLONIAL HOTEL. 6325 Kenwood-av. Ph. Blackstone 4400. Rates, $5 per week. EUROPEAN PLAN. Under management of HAYES BROS.

EASTWOOD HOTEL. EUROPEAN. 4644 Sheridan-rd. Edgewater 3197. — EVERYTHING MODern, with or without private baths; special season rates; two blocks from lake. Wilson-av. station, N. W. L.

THE ST. PAUL
Apt. Hotel, 562 Oakwood-blvd., 2 and 3 room suites, unfurnished; maid serv. free; cafe; steam; elevator; exc. trans., Kenw. L and surf. 1 blk.

HOTEL MELBOURNE. 4625 N. Racine-av. Sunnyside 5000. — 100 LARGE OUTSIDE rooms, each with bath and phone. Perfect service, excellent cafe. One blk. west Wilson L sta., 18 min. loop.

HOTEL BENTMERE, 601 DIVERSEY-PKY. PHONE DIVERSEY 2810. — NEW. MOD. ROOMS, sing. or en suite, with or without bath. Phone in every room. Best transportation. $4.50 and up per wk.

TO RENT—BRITTANY HOTEL. 5528 Kenmore-av. Sunnyside 1628. — 1-2-3 ROOM FURN. suites, pr. b., kitchenette; lounge rm.; best N. Shore loc. N. W. L. Bryn Mawr sta.

HOTEL MAEBURNE.
7605 Bosworth-av. Rogers Park 9670. Elegantly furn. rms., sing. or en suite; rm. and bath as low as $5. Cafe, 2 blks. "L."

HIGHLANDS HOTEL. 7455 Greenview-av. Ph. Rogers Pk. 6100. — ROOMS AND 1 TO 4 rm. furn. apts., kitchens. comp. furn., $9-$25 per wk. incl. light, gas, and service. Cafe.

Hotel Berkeley and Annex,
1011 E. 41ST-PL.
Amer. and Europ. Mod. and reas.; ½ blk. Ken. L; business people pref. Oak. 2625.

HOTEL NEWBERRY—817 N. Dearborn-st., an exclusive American plan hotel. Rates per week: Single, $14 up; double, $22 up. Walking distance.

HOTEL NEW BRADFORD, 260 ROOMS. 3000 Michigan-blvd. European plan. All conveniences. Rates, $1 to $2 per day, $3, $4, $5, $6 week. Calumet 5652.

HOTEL GRANVILLE, 3801 GRAND-BLVD. —Elegantly furn. rooms; phone; run. water; only $5 wkly.; popular priced cafe in connection; best transportation. Doug. 4604.

BEST PLACE TO STOP. CHICAGO HOTEL. 50C PER DAY. $2.50 PER WEEK. 22 S. CLARK-ST., close to MADISON-ST.

HOTEL HARMONIA—3000 Indiana-av. Phone Calumet 6200. European plan. All conveniences. Rates $1 to $1.50 per day, $5 and up per week.

LINCOLN APTS., 1648 LUNT, ROGERS Pk.; front rm., dor bed, bath, ktnte.; as low as $22.50 mo.; Am. plan, $10 wk.; ideal for families, perm. or trans. R. P. 900.

HOTEL EUCLID, 6733 STONY ISLAND-AV.—Rooms with bath, $25 month and up; $8 per week and up. Tel. Blackstone 67.

HOTEL HUNTINGTON—FAMILY HOTEL—Home cooking; rms., run. wat., phone, board, $8.50 up wk.; also pr. bath. Doug. 1646.

HOTEL PRINCE, 510 S. DEARBORN-ST., 1½ blocks north of Dearborn sta.—$2.50 to $5 weekly, 50c to $1.50 daily; newly furnished.

NEW BACHELOR APTS.—SINGLE ROOMS, elevator; shower baths. 1251 N. Dearborn.

NEW MORLONDE—4946 Sheridan-rd. Sunnyside 7171. — MODERN CONVENiences. Perm. rates, $4 wk. up; trans. $1.50.

DREXEL ARMS HOTEL—LARGE ROOMS, with private bath, $1.75 to $2 a day for two people. Drexel and Oakwood-blvd.

HOTELS.

HOTEL DEL PRADO

ON THE MIDWAY AT JACKSON PARK

CHICAGO'S most distinctive residential hotel; in fashionable district; for people of discrimination who want refined service and atmosphere.

400 UP-TO-THE-MINUTE rooms, single or en suite, all with private bath. 12 minutes I. C. express to loop.

AMERICAN PLAN, $17.50-$24.50 per week.
EUROPEAN PLAN, $30-$50 per month.
Phone Hyde Park 2410.
ALBERT F. GIDDINGS, Manager.

New Stanleigh Apartment Hotel

6800 Sheridan-rd. Rogers Park 7010.

1 and 2 rooms, completely furnished, with kitchenette. Regular hotel service.

Fine Cafe in Connection.
Write for Booklet.
N. W. Elevated, North from Loyola Sta.

CLARENDON BEACH HOTEL,
WILSON-AV. AT THE LAKE. Chicago's Grandest North Shore Hotel. Every room outside, with private bath; beautiful lobby, parlors, music room, and ballroom; popular price cafe; very fashionable place to reside. Rates $9 weekly, $35 monthly. 18 min. to loop N. W. L. Motor Bus, Broadway car. Phone Sunnyside 4700.

THE GLENGYLE APT. HOTEL. 941 Glengyle-pl. 2 blks. Argyle L sta. Ph. Sunnyside 4820. — NEW, FIREPROOF hotel. Service with home comforts, 2 and 3 rooms with bath. $50 to $110 per mo.

YOU'LL LIKE WEAVER'S HOTEL—COZY, mod., 2 min. N.W.L. 1016 Wilson. Edg. 2464.

BOARD WANTED.

2 Young Bus. Men
Desire 2 adjoining rooms with breakfast and dinner; pref. no. of Wilson, nr. N. W. steam road. Address J D 545, Tribune.

BOARD AND ROOM—IN A CHRISTIAN Science family for a young man who needs some care; north of Chicago-av. Address J D 310, Tribune.

ROOMMATES.

MICH., NR. 45TH—YOUNG MAN TO SHARE rm. with young bus. man; mod. Drex. 13.

TO RENT—BUS. WOM. WILL SHARE MOD. apt. nr. lake with marr. couple. Grace. 1687.

REAL HOME WOMAN EMP. WITH BUS. woman; opp. Wash. Pk.; nr. L. Nor. 9189.

TO RENT—HOUSES—SOUTH.

TO RENT—25 ROOMS, 3859-61 LAKE PK.-av., 2 connected modern houses, steam, electric, etc.; right at the lake and I. C. R. R. express sta. Ideal for small, select family hotel; side driveway, garage in rear. Or will sell for $14,000. C. L. WOOD, Owner, 11 S. La Salle-st. Phone Majestic 7760.

TO RENT—6411 PARNELL-AV., 8 ROOM house; furnace; $32.50; L station one blk. 5923 Indiana-av., 8 room house; furnace; $37.50; near park. JAMES BOLTON & CO., Har. 520. 1229 Gas Bldg.

TO RENT—4903 GRAND-BLVD., 3 STORY semi-detached; 12 light rooms; running water in some; suitable for rooming house; exc. trans.; 3 baths; steam; $80. Cent. 7100.

TO RENT—3642 MICHIGAN-AV., 3 STORY granite, 18 rooms, 4 baths. FRANK H. LANG, 40 N. Dearborn-st.

TO RENT — 1502 E. MARQUETTE-RD., modern 10 room house. JOHN E. COLNON & CO., Central 318. 72 W. Washington-st.

TO RENT—4411 ELLIS-AV., 8 R. MOD. house, $45; vacant; newly dec. Mid. 835.

TO RENT—HOUSES—NORTH.

TO RENT—BY THEODOR W. BUHMANN, 2634 N. Clark-st. Ph. Lincoln 3200.

453 Deming-pl., 10 rooms	$100
635 York-pl., 9 rooms	55
563 Arlington-pl., 9 rooms	50
826 Oakdale-av., 9 rooms	45

TO RENT—TO COLORED PEOPLE—6 RM. brick house, $20; Maud-av. nr. Clybourn; rent applied as purchase money. Owner. Address H X 511, Tribune.

TO RENT—EDGEWATER, 7 ROOM BRICK house with garage, $50. Hot water heat. 5430 Winthrop-av. BROOMELL BROS., 111 W. Washington-st. Main 1402.

TO RENT — $100 — STRICTLY MODERN steam heat 8 room brick residence, near north end Lincoln Pk. Ph. Graceland 3366.

TO RENT—10 ROOM HSE., ½ BLOCK FROM lake, N. W. L exp. station. 736 Bittersweet-pl. $55. S. M. GOBLE, 112 W. Adams.

TO RENT—10 RM. HOUSE, 29 E. OAK, $50. JAMES B. WALLER. Central 3210.

TO RENT — 1339 N. DEARBORN, 12 RMS., 2 baths, stm., furn., for sale to tenant.

TO RENT—HOUSES—NORTHWEST.

TO RENT—$25; RENT PAYMENTS APPLY on purchase; 1½ story modern house. 5740 Dakin-st. Milwaukee or Irving Pk. car. Central 6702.

TO RENT—8 ROOM RESIDENCE, ATTIC, basement, large yd., ½ blk. w. of Milw.-av. Also N. W. train. Mrs. Linn, 5115 Montrose. Phone Irving 2831.

TO RENT—HOUSES—SUBURBAN.

TO RENT — EVANSTON, KENILWORTH, Winnetka, Hubbard Woods, Glencoe, Highland Park and Lake Forest, furnished and unfurnished houses. J. L. FLOYD, 35 N. Dearborn-st.

TO RENT—OR SELL—ATTRACTIVE, CONvenient, warm, 7 r. house, h. w. h., porch, garage, select loc., beautiful lot, 66x200 ft. GEO. L. BUCK, Owner. Glencoe, 301-M, or Har. 8354.

BRICK BUNGALOW.
5 Beaut. rms. Glencoe, E. Side, nr. lake, H. W. ht. Lg. lot. Will sell. Rogers Pk. 9788.

TO RENT—ALL WILMETTE, KENILWORTH homes, from $30, $45, $65 to $100 per mo. PAUL SCHROEDER & CO., End L Wilmette.

TO RENT — 1016 S. CUYLER-AV., OAK Park, 5 rm. bungalow, $25; 2 blks. L; purchase option if desired. Cent. 6702.

TO RENT—MODERN 6 ROOM STUCCO; HOT water heat, every convenience. Evanston 4878.

TO RENT—557 LONGWOOD-AV., GLENCOE, new 7 rm. stucco house; overlooks lake; large wooded grounds; choicest location.

TO RENT—ARLINGTON HTS., MODERN 5 r. bungalow; 3 acres; $25. GRAY, 128 N. La Salle. Frank. 2759.

TO RENT—FURNISHED HOUSES.

Beautiful Suburban Home,
Exclusive residence district, Irving Park, C. & N. W. 17 min. service to city; 10 rm. house, sun porch, garage; lot 110x120; fine trees, lawn, rose garden; will rent to small, careful family only; May 1 to Oct. 1, while absent from city; $300 in advance for the term; references required. Ph. Irving 9213.

WANTED—TO RENT—HOUSES.

Wanted—To Rent—Home.
Modern detached 8 to 10 large, light rooms; near good trans.; between 69th and 110th-sts.; rent with option to purchase. Address J D 313, Tribune.

WANTED—TO RENT—NEAR JACKSON Park elevated, modern 8 room house, bungalow; chance to sublet to refined family for long term; might purchase. Address T 565, Tribune.

WANTED—TO RENT—COTTAGE WITH A large yard or with a vacant lot to it, to be used for garden; west, northwest, or Cicero preferred; near car line. Write JOE BUTKUS, 3123 W. Harrison-st.

WANTED — TO RENT — MAY 1, MOTHER and adult son will care for furn. house while fam. away.; N.; ref. Address P 66, Tribune.

WANTED—TO RENT—5 OR 6 ROOM BUNgalow or house in Ravenswood or North suburb, $40. Address T 452, Tribune.

WANTED—TO RENT—MOD. RES., N. SIDE, beyond Wilson; prefer nr. the lake; about 4 bedrms. Address J B 155, Tribune.

WANTED—TO RENT—APRIL 1, 6 OR 7 room house or flat, N. S., near direct trans. Address T 313, Tribune.

TO RENT—FLATS—SOUTH.

TO RENT—MOST ATTRACTIVE 3 AND 4 room apts. on S. S.; all outside; new, mod. Owner on premises. 3727 Grand-blvd.

TO RENT—BRAND NEW 5 ROOMS AND sun parlor, 7032 to 7040 Merrill-av., near I. C. station; agent on premises.

TO RENT—1 RM. APT., PRIV. BATH, NEW bldg. 556 E. 47th-st. Chatain & Co. Drex. 8321.

TO RENT—4 TO 9 ROOMS IN HYDE PARK, near I. C. express. O. G. MAHONY & CO., 1502 E. 53d-st. Hyde Park 48.

TO RENT—5 ROOM FLAT, BATH, 6076 LAfayette-av., $15. Bartlett, 5111 State.

TO RENT—4230 GRAND-BLVD., 8 SUNNY rms.; apts. $55 and $47.50.

TO RENT—FLATS—SOUTH.

TO RENT— TO RENT—
1 AND 2 ROOMS.
801-5 DREXEL SQUARE-BLVD.
NEW, FIREPROOF BUILDING.
5 ROOMS AND SUN PARLOR.
5419-23 MARYLAND-AV.
WHITE ENAMEL PANELED DINING ROOMS AND ALL OTHER MODERN CONVENIENCES.
AGENT AT 5127 COTTAGE GROVE-AV. OR M. B. MORAN & CO. 8 S. DEARBORN-ST. RANDOLPH 6840.

Modern Apts. in Woodlawn, 4 to 8 Rooms.
Located east of Ill. Cent. R. R., bet. 60th and 70th-sts. Up to date in every respect. Excellent transportation facilities. I. C. express service, S. S. L. and surface lines; convenient to Jackson Park; $25 to $75. JAMES G. BARSALOUX, 1501 E. 63d-st. Tel. Hyde Park 10. Send for complete list. Office open evenings and Sundays.

TO RENT—2718-20 INDIANA-AV., 6 large, light rooms and bath, steam heat, hot water, gas and electric light, newly decorated. Immediate possession.

1st floor, 6 rooms, bath	$40.00
3d floor, 6 rooms, bath	42.50

NEWTON B. LAUREN & CO., 110 S. Dearborn-st. Rand. 1107.

BAIRD & WARNER,
29 S. La Salle-st. Central 8300.
SECURE OUR COMPLETE RENT LIST. Mailed upon request. We are exclusive agents for choice apartments in all sections of the city. DON'T FAIL TO OBTAIN THIS LIST.

HIGH CLASS THIRD APARTMENT.
FOUR LARGE BEDROOMS, 2 BATHS, EXTRA LAVATORY, FRONT AND BACK PORCHES, IDEAL LOCATION AND TRANSPORTATION. PRICE $75. 4815 VINCENNES-AV. DREXEL 2747.

TO RENT—3846 AND 48 ELLIS-AV. Exceptionally well arranged building. Attractive 7 room apartments. Finished in expensive wood; new decorations; modern plumbing; rent $45-$50. W. K. YOUNG & BRO., Kenwood Office. 47th and Lake Park-av.

TO RENT—5936-48 SOUTH PARK-BLVD., FACING WASHINGTON PARK. 4 Room Apts. Large, light rooms, modern, in high grade 30 apt. building; rental $37.50 to $42.50. Janitor on premises. G. H. GOTTSCHALK & CO., 111 W. Washington-st. Franklin 2800.

TO RENT—IN THE PEMBERTON, N. E. cor. Blackstone and 65th-st., 4, 5, and 7 r. apts. in an elegant bldg., beautifully situated nr. Jackson Park, I. C., elevated, and surface lines; rms. large, light, and airy; price $32.50 to $40; worth considerably more. See janitor on premises today.

TO RENT—N. W. COR. BLACKSTONE-AV. AND 57TH. Choicest residence section of Hyde Park, 2d floor, corner apt., 8 rooms, 3 baths, large sun parlor; rooms all have south and east light; rent, $135. W. K. YOUNG & BRO., 55th and Blackstone.

TO RENT—RENTS GREATLY REDUCED; fine light 4 room flats with bath, gas range, and janitor service; RENT FREE TO APRIL 1ST. 205-209 E. 39th-st., near Indiana-av. Janitor 205, will show; price $12-$16. F. L. LANGRIDGE, 4654 State-st. Oak. 733.

TO RENT—5149 PRAIRIE-AV., 3D FLOOR, 8 ROOMS, $35; 5147 PRAIRIE, 1ST AND 2D APTS., 7 ROOMS, $30; 8 ROOMS, $35; STEAM HEAT, ELECTRIC LIGHT, MODERN, APPLY TO MR. ZIEGLER, 3D APT. PHONE KENWOOD 8349.

TO RENT—6541 KENWOOD-AV., 3D FL., 7 rooms, bath, gas, hardwood floors and finish throughout; electric lights; steam heat; $37.50; rent free to April 1st. Inquire of janitor in basement. F. L. LANGRIDGE, 4654 State-st. Oak. 733.

TO RENT—5014-16 Grand-blvd., very desirable 8 room apartments, near Washington Park. All large, light, and outside rooms. Janitor on premises. EIGER REALTY CO., 140 N. Dearborn-st.

TO RENT—5000-04 Grand-blvd., very desirable 9 room corner apartments, near Washington park. All large, light, and outside rooms. Janitor on premises. EIGER REALTY CO., 140 N. Dearborn-st.

TO RENT—4744 DORCHESTER-AV., HANDsome 7 room apt. finished in costly wood; spacious living room and dining room; one of the best appointed bldgs. in Kenwood, overlooking the lake; rent $60. W. K. YOUNG & BRO., 47th and Lake Park.

TO RENT—1545 E. 61ST, 2D APT., 6 RMS., 2 baths, all light; 2 porches; $65; furnished complete. Poss. April or May to Oct. Can be seen any time. Adults. Ph. Hyde Park 4541.

TO RENT—NO LOCATION BETTER "CONserved"; home, church, school, social, transportation facilities; Hamilton Pk., southwest of our office. GAY, 71st and Wentworth. Stewart 7893, 1920.

TO RENT—5402 SO. PARK-AV., FINE 6 room apts., facing Washington Park; L station 2 blocks; $85. 5029 Michigan-av., 7 rooms, all light, $60. JAMES BOLTON & CO., 1229 Peoples Gas Bldg. Har. 520.

6 RM., SOUTH SHORE.
7206-8 Yates-av., 6 rm., sun parlor, 2 baths with shower; sleeping porch, $60. J. F. O'BRIEN & CO., 235 E. 61st.

TO RENT—SUBLEASE—TENANT OF 6 RM. apt., corner, 2d fl., $90 per, with concessions, with lease to Sept. 30th; will sublease under favorable conditions. 1519 E. 60th-st. KRONTHAL.

TO RENT—6037 HARPER-AV., 8 RMS., 2D floor, mod., newly decorated, nr. Jackson Pk., Midway, and trans., $50, worth $65. BYRON M. HOPKINS & SONS, 1402 E. 63d.

TO RENT—1027 HYDE PARK-BLVD., 1ST apt., 7 rooms, 3 baths, 2 sun parlors; every modern appointment; detached bldg. D. HARRIS, Cen. 4440. 11 S. La Salle.

TO RENT — N. E. COR. CALUMET AND 49th-st., fine 6 and 7 room apts., nr. pk., "L" and surf. lines; reasonable. See janitor. Ph. Oakland 3140.

TO RENT—3 ROOM FLATS, $18 TO $22; steam, electricity, hot water; light rooms; concessions to young married couple. 332 E. 60th, cor. Calumet-av.

TO RENT—4211-15 BERKELEY-AV., 4 AND 5 rms., $32.50 and $35.30. H. F. NORCOTT & CO., 1007 E. 43d-st. Ph. Oakland 1302.

TO RENT—5 AND 6 ROOM FLATS, MOD.; private front and rear porches; 1 block from L station and surface line; 1, 2, and 3 floors; 4601-3-5 Calumet-av. See janitor.

TO RENT—4759 INGLESIDE-AV., 1ST APT.—6 rooms, all outside, $85; 4760 Ingleside-av., 2d apt., 7 rooms, all outside, $100. N. A. MAYER, 5 N. La Salle. 4747 Drexel-blvd.

TO RENT—5118 MICHIGAN, 6 RMS., 2 baths, fine transportation, $47.50. See this bargain. HOFFMAN & BECKER, 360 E. 51st. Drexel 700.

TO RENT—5640 S. PARK-AV., 2D APT., $75. Beaut. 8 rm., 2 baths, extra lav., spacious frt. and rear porches, overlooking pk. Liberal concessions. Apply S. M. JESS, 1st apt.

TO RENT—6 WARM, SUNNY RMS., $42.50; all outside; fine trans.; lib. conces. 5923 Calumet. Open for inspection. Phone Randolph 2231. CARRUTHERS.

TO RENT—5 AND 6 LARGE ROOMS, WHITE tile bath, large private sleeping porch, many closets; strictly modern; $37.50 to $45; possession now and May 1. 5814 Indiana-av.

TO RENT — S. W. COR. OAKWOOD-BLVD. and Vincennes-av., nr. Kenwood "L," new 5 and 6 rm. apts., reasonable. See janitor. Ph. Oakland 3140.

TO RENT — 710 E. 51ST-ST., FACING Washington Pk., excel. light, mod. 5 rm. apt.; private front and rear porches; reasonable. See janitor. Ph. Oakland 3140.

TO RENT—4809 LAKE PARK-AV., EXCELlent light 2d fl. 7 room apt.; veranda and garden; first class transportation; reasonable; see janitor. Phone Central 299.

TO RENT—MODERN STEAM HTD. APTS.

3108 Prairie-av., 5 rms., elec. lt.	$25.00
240 W. 61st-st., 7 rms., 1st flr.	27.50

W. M. BRINKMAN, 3119 Indiana-av.

TO RENT—4 RM. APT., $25 MO.; STEAM heat; hot water; bath; overlooking Washington Park and Drexel Sq. 818 E. 51st-st.

TO RENT—3841 COTTAGE GROVE-AV., LT. 4 rm. apt. with bath; elec. lt., plenty of heat and hot water; $24. Ph. Oakland 3140.

TO RENT—3 RM. FLATS, 737 E. 42D-ST., $18 and $20; stm.; ht. water. Ph. Oakland 1742; children welcome; ½ blk. L and cars.

TO RENT—8 LGE. LT. RMS., GAR., BEAU. loc. nr. lake, s. s. c., I. C. ex.; 3 apt. bldg., large yd. 7228 Coles-av. Ph. S. C. 6720.

TO RENT — N. W. COR. 23D AND WAbash, steam heat flats, 3 r., $15; 4 r., $20; 5 r., $23. Office 28 E. 23d, nr. Wabash.

TO RENT—S. W. COR. 50TH-PL. AND Evans-av., nr. park.; new 5 room apt.; reasonable. See janitor.

TO RENT — 6307 STEWART-AV., 7 RM. apts., st. ht., lge. enclosed porch; good trans.; nr. schools. Wentworth 3654.

TO RENT—2829 CALUMET-AV., 2 ROOM flats; steam heat, hot water, gas range; free laundry; priv. storeroom, etc.; adults; $14 up.

TO RENT—N. W. COR. PRAIRIE AND 49TH-st.; nr. L express and surface; excellent 6 and 7 room apts.; reasonable. See janitor.

TO RENT—3635 VINCENNES-AV., NEAR Ellis Pk. and L; new 3 and 4 room apts.; steam; all outside light. See janitor.

TO RENT—S. W. COR. HYDE PARK-BLVD. and Woodlawn-av., very attractive, new, 5 and 7 room apts.; reasonable. See janitor.

TO RENT—6013 CALUMET-AV., NEAR L express and park; excellent 6 room modern apt.; reasonable. See janitor.

TO RENT—6050 BLACKSTONE-AV., COR. 61st-st., near Jackson Park; desirable 2, 3, and 4 room apts.; reasonable. See janitor.

TO RENT—348 TO 358 E. 53D-ST., 5 AND 7 room flats near park and L road; $35 to $45. FRANK M. KEITH, 1229 Gas Bldg.

TO RENT—6021 KENWOOD-AV., 8 R. APT. vacant, $50; nr. Univ., I. C., L. Midw. 835.

TO RENT—862 W. 61ST-PL., 3 TO 4 RM. flats, steam, sunny. L. H. W. $18 to $22.

TO RENT — 7553 STEWART-AV., 6 ROOMS, 2d apt.; steam; concession.

TO RENT—5926 MICHIGAN-AV., 5 ROOMS, sun parlors, new; $47.50; L surface.

TO RENT—FLATS—NORTH.

TO RENT — MODERN 4 ROOM FLAT, 2732 N. Clark-st.; $27. Sunnyside 8511.

TO RENT — MODERN 9 RM. APT., BELmont, e. of Broadway. Wellington 8984.

TO RENT—7 RMS., 39 E. SCHILLER, NR. lake, $65. JAMES B. WALLER. Cent. 3210.

TO RENT—10 RM. APT., S. E. COR. STATE and Schiller; 2d; $225. Cent. 3210.

TO RENT—FINE 8 RM. APT., 37 E. SCHILler, 2d, nr. lake, $100. Central 3210.

TO RENT—FLATS—NORTH.

1261 LOYOLA-AV.
BEAUTIFUL UP TO DATE APTS.
4 AND 5 LARGE ROOMS.
$37.50 to $45. White enamel dining room; priv. frt. and rear porches; fine back yard; nr. lake, Sheridan-rd., Loyola sta. See janitor on premises or HARRY W. RUBLOFF & CO., 10 S. La Salle-st. Frank. 3480.

TO RENT— —TO RENT
LAKE SHORE-DRIVE.
New apartments in Lake Shore district (east of drive), 223 E. Pearson-st.; 15 min. walk to loop, 5 min. by motor; 6 large rooms, 2 baths, and solarium; rents $110 to $140. Agent on premises. Phone Lincoln 44.

BAIRD & WARNER,
29 S. La Salle-st. Central 8300.
SECURE OUR COMPLETE RENT LIST. Mailed upon request. We are exclusive agents for choice apartments in all sections of the city. DON'T FAIL TO OBTAIN THIS LIST.

2632-2636 Lake View-av.
One 7 room apt., $85.
One 8 room apt., $100.
Nr. Wrightwood-av., opposite Lincoln Pk.; convenient to all Clark-st. cars, walking distance to Francis Parker school. Janitor on premises.

TO RENT— —TO RENT
4 ROOMS.
4615-33 N. ROBEY-ST.
EXCELLENT TRANSPORTATION, ½ BLOCK TO L AND SURFACE LINES.
SEE JANITOR OR M. B. MORAN & CO., 8 S. DEARBORN-ST. RANDOLPH 6840.

NEW BUILDING
Near lake.
To Rent—2, 3, 4, and 5 room apts.; outside rooms, extra in-a-dor bed, woodwork white, open porch. Can be seen at any time. 4322 Clarendon-av. Phone Lake View 6492.

CHEAPEST APTS. ON THE NORTH SIDE.
New, modern steam heated apts., 4 and 5 rooms and sun parlor; must be seen to be appreciated; concessions. WM. MASON, 2033 Birchwood-av., 4 blks. west of Howard L sta.

High Grade 3, 4, 5 Room,
New bldg.; sun parlor; living room; large bedrooms; kitchen, kitchenette; attractive sinks, pantry, ice box; light bathrooms; pedestal wash stand; built-in tub; plenty of closets; $35, $42.50, and $50. S. E. cor. Argyle and Winchester-av. Ph. Lincoln 3265.

TO RENT—607-609 RUSH-ST., DESIRABLE 8 room apartments, elevator, steam heat; easy access to the city; possession at once. WINSTON & COMPANY, 1414 First National Bank Bldg. Central 4204.

TO RENT—EIGHT room apartments, modern, including electric light, refrigeration, elevator service. Best value in the city for the money. LESSING ANNEX, Surf and Broadway.

TO RENT— TO RENT
HIGH CLASS APARTMENTS.
PHONE SUNNYSIDE 6060 OR 3273. WALLER, EDGEWATER BEACH HOTEL, 5343 SHERIDAN-RD.

TO RENT—THE "PUEBLO," COR. BELmont and Pine Grove-avs., one blk. Lincoln Park and lake, modern, high class 4, 5, and 6 rm. apts., $37.50 to $60. Best bargains on North Side. See janitor. Graceland 1687.

TO RENT—SUBLET MODERN 5 R. IN 6 F. bldg.; 1 bath; front and rear porches; fine back yard; choice location near loop, $55; lease to May 1, 1919. [Might consider renting furnished.] 462 Deming-pl. Div. 8856.

6 Rooms and Sun Parlor.
Master bedrooms, 2 baths; 2d Apartment, 5055 Sheridan-rd. Rent $85. Poss. now. BALLARD, ROWE & WHITMAN, Edgewater 1317. 5018 Broadway.

TO RENT—RAVENSWOOD. 2, 3, 4, 5, and 6 room flats; all heats. E. R. HAASE & CO., 1901 Montrose-av. Ravenswood Agents. 1774 Wilson-av. Wellington 6230-6231.

TO RENT—LIBERAL CONCESSIONS—New modern steam heated apts., 4 rooms, $35; 5 rooms and sun parlor, $40; porches, etc. WILLIAM MASON. 2033 Birchwood, 4 blks. w. Howard L sta.

TO RENT — 114 E. WALTON-PL., NEAR drive and lake, 7 rooms, 2 baths, "better class." Walking dist. of loop. Also 8 rooms, 3 baths. Get near in. Call Mr. Kirkland, Rand. 4193.

TO RENT—THE CREFELD APTS. 525 DEMING-PL. 5, 7, 8 rooms, $70 to $120; all outside light; heated porches; shower baths; vacuum; beautiful location; 1 blk. Lincoln Pk.

TO RENT—WILSON EX. APTS., 4, 5, 6 rms., 4400-08 and 4401-03 N. Racine, 1144 Montrose, $40 to $62.50. JOHN HULLA, Archt., 140 S. Dearborn, Rand. 1178, Sunny. 8843.

TO RENT — ATTRACTIVE APARTMENT, 6 rooms, 2 sleeping porches, 2 baths, until Oct. 1; 1 block from lake; $65. J. E. ESTEY, 120 Keeney-st., Evanston. Phone Evanston 1324.

TO RENT—3 RM. APT. AND NICE SLEEPing porch, including heat, gas, phone, and electric; reas.; nr. Ravenswood L sta. Address J B 323, Tribune.

TO RENT—7 RM. APT., HEATED, SUN porch, 2 baths, 1 shower; extra lavatory; every window overlooking lake; $85. 1028 Loyola-av.

TO RENT—"THE CORNELIA," 737-747 CORnelia-av., modern 3, 4, and 5 rm. apts., $35, $40, and $50. See janitor. F. J. FADNER, 8 S. Dearborn-st. Randolph 2140.

TO RENT—6 RM. APT., 2 BATHS, LARGE sun porch, sleeping porch, nr. N. W. "L" Birchwood sta., Rogers Park; stm. heated garage; ½ blk. from lake. Concessions. Phone Rogers Park 6021.

TO RENT—4432 GREENVIEW-AV., FIVE rooms and large sun parlor; 2d and 3d fl.; fireplace and bookcase; new bldg.; $52.50 and $55.

LINCOLN PARK APTS.
7 rms., sun parlor, facing park; 2 baths; $105; poss. April 1. Ph. Ravenswood 649.

3-4-5-6-7 ROOMS.
Brand new apts., nr lake front. Phone Rogers Park 7093.

TO RENT—UP TO DATE, HIGH GRADE bu. apts., 3, 4, and 5 r., bet. lake and Sheridan-rd.; Loyola sta.; one furnished to responsible tenants; no children. Cent. 3436.

ORDWAY APTMENTS., $40.
Mod. 4-5 rm. apts.; light, extra large; porches; 1 blk. lake; excel. trans. 816 Montrose-av.

TO RENT—BEAUTIFUL HIGH CLASS 5 room apt., $60; May 1st; sun parlor, sleeping porch; overlooking lake; all light rooms. Owner. Tel. Armitage 297, mornings only.

TO RENT—MODERN, UP TO DATE, NEW apartments, of 2-3-4 and 5 rooms; from $30 to $50; ready March 15. 4621 N. Ashland, just north of Wilson; owner on prem.

TO RENT—CHOICE 6 R., 657 BUENA-AV., at lake, large rms., sun parlor, 2 baths, short hall, residence plan, LOW RENT, $79. HARNSTROM, Otis Bldg. Frank. 4198.

TO RENT—6 ROOMS AND LARGE SUN parlor, 2 baths, $65. 7620 Greenview. 2d apt. south. Rogers Park 9306.

TO RENT—827-33 LAWRENCE-AV., BEAUtiful 5 rms.; ½ block from lake; $44. W. G. YOUNG & CO., 4606 Broadway.

TO RENT—1340 BIRCHWOOD-AV., E. OF Sheridan-rd., beautiful 5 rm. apt., 2 baths, sun parlor, vacuum. Tel. Rog. Pk. 541.

TO RENT—4 AND 5 R., COR., 1ST AND 3D floor flats; $35 to $50. 912-922 Lakeside-pl; porch; east of Sheridan-rd.; nr. Wil. ex.

TO RENT—TO SUBLET MOD. 5 ROOM STM. ht. apt.; prvt. front porch; $35. 820 Addison-st., Apt. D 1. Tel. L. V. 5494. Krelle.

TO RENT—6 ROOM FLAT WITH BATH, AT 224 E. Grand-av.; rent $18 per month. A. T. WILLETT & CO., 228 E. Grand-av.

TO RENT—6932 SHERIDAN, 2D APT., 3 rms., 1 blk. from lake; $40; immediate possession.

TO RENT—6 RM. APT. AND ALCOVE; 2 baths, sun parlor. 704 Buena, 2d. Wellington 2688.

TO RENT—4114 CLARENDON-AV., OVERL. lake; beaut. light 5 and 6 r. apts., $47.50 to $65; 2 baths.

6 ROOMS—2 BATHS.
Montrose, 820, 2d; mod.; sun parl. $67.50.

TO RENT—WE SUBMIT EVERY APT. ON North Side renting for $100 or more. PARDRIDGE & BRADLEY, 719 N. Mich.-av.

TO RENT—NEW 3 AND 4 ROOM APTS., decorated to suit. $30 to $40. Agent on premises. 841 Cornelia-av.

TO RENT—2408 WINNEMAC-AV., 4 ROOM modern apart., furnace heat; rent $20 to $22. C. A. TYDEN, Main 5154.

TO RENT—MODERN 4 RM. APT.; SUN PARlor, shower; vac. clr.; Birchwood, nr. lake. Rogers Pk. 9315.

TO RENT—4 RMS. AND SUN PARLOR, new bldg., 1 blk. Lincoln Pk.; immediate possession. Agent, 2519 N. Clark-st.

TO RENT—4700 BEACON-ST., 1 8 R. APT.; modern; all outside rms.; sunny; 2 baths; $60; also 1 5 r., $37.50; corner bldg.

TO RENT—ROGERS PARK, 4 ROOMS, MODern, 2d floor, $20; stove heat. 7308 N. Robey.

TO RENT—8 ROOM STOVE HEAT FLAT. $25. 864 Aldine-av. HUGO ASH & CO., 211 S. La Salle-st. Central 4440.

TO RENT—10 RM. APT., 3 BATHS, $175; 39 E. Schiller, nr. lake. Cent. 3210.

TO RENT — MODERN 4 ROOM FLAT, 2732 N. Clark-st.; $27. Sunnyside 8511.

TO RENT—MOD. 5 RM. FLAT; FURNACE; Broadway, Evanston "L." 1240 Glenlake.

TO RENT—SUBLEASE SIX ROOMS, SUN parlor, 2 baths; $65. 946 Crescent-pl., 3d.

TO RENT—ROSEMONT-AV., 5 RMS. AND s. p.; $42.50; poss. now. Phone Edge. 7641.

TO RENT—5 RM. MODERN, H. W. HEAT large flat; $42.50. Edgewater 3844.

TO RENT—1266 VICTOR-AV.—LIGHT 5 R. fl., Edge., stove ht., elec.; nr. L, lake.

TO RENT—FLATS—NORTHWEST.

TO RENT—NEW FLATS.
ONE MONTH FREE RENT.

3829 N. Spaulding-av., 5 rm., stv. ht.	$23
3837 N. Spaulding-av., 5 rms., stv. ht.	23
3916 N. Sawyer-av., 5 rms. furnace ht.	23

HUGHSON & CONDELL, 3206 Irving Pk.-bd. Phone Irving 1251. Open Sunday.

TO RENT—SUNNY 6 ROOM FLAT WITH room to raise chickens and vegetables. 4307 Bernard-st.

TO RENT—4 RMS., STOVE HT., $20; 2 bedrms. E. M. Solon. Irving 5098.

TO RENT—2649 N. ROCKWELL, FINE COR. 6 rm. flat, $18. HORN, Austin 7766.

TO RENT—FLATS—WEST.

TO RENT—1350-52 W. MADISON-ST.; light 4-5 rooms; steam ht.; $22.50-$25. JOHN E. TITTMAN CO., Ogden and Madison.

TO RENT—FLATS—WEST.

TO RENT—MODERN 4-5-6 ROOM WELL heated apts. in Austin and Oak Park; nr. L. R. R., and surface lines. JOHNSON BROS. & CO., Austin 200. 5958 Lake-st. Oak Pk. 163.

TO RENT—NEW MOD. 6 R. APT.; EVERY conv.; s. p.; 2 baths; ideal loc. 739 Independence-blvd., 1 blk. Garfield L; for im. possession $70.

TO RENT—1325 S. HOMAN-AV., FINE 6 rm. flat; stove heat, $20 per mo. Owner. Address H X 510, Tribune.

TO RENT — 1744 OGDEN-AV., AT JACKson-blvd., 7 rooms; steam; porch; $30. E. WOLTERSDORF & CO., 1607 Madison-st.

TO RENT—FURNISHED FLATS.

South Side.

TO RENT—SIX ROOM APARTMENT, TWO baths, sun parlor, etc.; 1st floor; richly furnished; complete for housekeeping; immediate possession; $80 per month or $75 on year's lease. St. George Hotel, 60th and Blackstone-av.

TO RENT—THE SHIRLEY—FIREPROOF. TWO ROOM APARTMENTS COMPLETELY FURNISHED, $45 TO $55 PER MONTH, INCLUDING LINEN, LIGHT, AND GAS. 4164 DREXEL-BLVD., COR. 42D-ST.

TO RENT— TO RENT—
1 AND 2 ROOMS.
801-5 DREXEL SQUARE-BLVD.
AGENT ON PREMISES.
M. B. MORAN & CO., 8 S. DEARBORN-ST. RAND. 6840.

TO RENT—FURNISHED COMPLETE FOR housekeeping, 6 room apt. overlooking the Midway; spacious sun parlor, 2 baths, etc.; 1st floor, $75 per month; possession March 3d. 1525 E. 60th-st., or Central 2100.

TO RENT—COMP. COR. APT., 2 RMS. AND kit. and bath; wall bed, mod., cozy; I. C. exp., surf. trans. 1435 E. 53d-st. Ph. Rand. 3883.

TO RENT—LEASES EXPIRING ON 1, 2, and 3 room apts.; furnished or unfurnished.
KENWOOD HOTEL.

TO RENT—421 E. 45TH-ST., NEWLY FURN. 2 rm. apts.; prices moderate. Don't fail to see these cozy homes before renting.

TO RENT—6450 KIMBARK, 3D — DESIRable 8 rm. furn. apt., player piano, oriental rugs; permanent roomers make rent reas.; must be seen to be appreciated. Mid. 2485.

TO RENT—3841 GRAND-BLVD.—LOVELY furn. 3 rm. apt.; porches; maid serv.; phone; blk. Ken. "L," 12 min. city; $11.50 wk.

TO RENT—4516 PRAIRIE-AV., ONLY 2 RM. flats in city having private front and rear porches; home style; new bldg.

TO RENT—3915 ELLIS-AV., 2 AND 3 RM. apts., furn. complete. See janitor on prem.

TO RENT—WELL FURN. 2 R.; BATH, KIT.; I. C. exp. 4706 Kimbark-av. Oak. 751.

TO RENT—$35; KEN. L, 43D, I. C.; 3 RM. hskpg.; mod. apt.; 2 frt. rms. Oak. 646.

TO RENT—6021 KENWOOD-AV., 8 R. FUR. sunny apt., $55; nr. Univ., Midway, I.C., L.

TO RENT—4632 CALUMET, APT. F., 3 RM. furn. apt., nr. L ex. Drexel 6328.

TO RENT — 4450 OAKENWALD, 1, 2, 3 r. hskpg.; new, furn.; nr. I. C., L. Drex. 7702.

TO RENT—MARR. COUPLE, TO SHARE 7 rm. furn. apt.; Woodlawn; refs. H. P. 5831.

North Side.

TO RENT—THE GLENGYLE. New and exclusive. 8 story, fireproof. RENTALS, $50 to $110. 941 Glengyle-pl., half block to lake, off Sheridan-rd. — A FEW OF OUR BEST 3 room sun parlor furnished apartments now available at $100 and $110 a month; maid service, light, and gas included; hotel service; 2 blocks from Argle L sta. Sunnyside 4820.

TO RENT—CALIFORNIA APTS. FERNWOOD HOTEL. 4050 SHERIDAN-RD. Ph. Well. 36.

THE FRONTENAC.
725 Irving Park-blvd. Ph. Lake View 7672. 3 to 6 rooms, completely furnished for housekeeping.

TO RENT—1, 2, & 3 rooms with the best of furnishings; fully equipped for cozy housekeeping. Everything brand new and up to date. — THE MATABANICK. 5511 Kenmore-av. Edge. 6420.

TO RENT—THE HIGHLANDS—FIREPROOF apt. hotel [very exclusive]. We now have a few choice apts., 1-3 rms., kitch., $39.50-$85 per month, inc. light, gas, and service. Cafe. 7455 Greenview-av. [2 blocks Birchwood "L" sta.] Phone R. P. 6100.

TO RENT—BEAUTIFUL 3 ROOM APT., near lake; 2 in-a-dor beds, open porch; all outside rooms; furnished complete for housekeeping. See agent, 4322 Clarendon-av. Ph. Lake View 6492.

TO RENT—EASTWOOD BEACH APTS., 811-817 EASTWOOD-AV. Housekeeping suites, with finest furnishings and appointments, on lease to applicants with select references. Sunnyside 2345.

SHERIDAN, NR. LAKE.
Well furn. 6 rm. apt., in Rogers Park; good trans. Phone Edgewater 7654.

TO RENT—PINE GROVE, 7 RM. FUR. OR unfur. apt.; all large, sunny rooms, 2 baths, 2 sleeping pchs.; also 3 rm. fur. apt., large pch.; garage if wanted; ref. Graceland 3466.

TO RENT—MAGNOLIA TERRACE APTS. 2 and 3 rms., completely furn.; resid. dis.; nr. Argyle L sta.; beach; $13.50 per week and up. 4878 Magnolia-av. Sunnyside 6745.

TO RENT—THE LAKELAND APTS. 811-833 Galt-av., $60 to $65. 3 and 4 rooms. Very attractive. 2 blks. s. Wilson; nr. lake. Graceland 7379.

TO RENT—422 DEMING-PL., APT. 8, TWO room apt., well furnished; sun parlor; shower bath; steam heat; near Lincoln Pk.

TO RENT—FURNISHED FLAT BY WEEK, mo., or yr.; new bldg., nr. lake and Loyola sta. 1425 Albion. Ph. Rogers Park 4664.

TO RENT—FURNISHED APT., 6 RMS. AND sun parlor in new building; near lake and "L;" $75. Rogers Park 2379.

TO RENT—CALIFORNIA APTS. KELLSHORE HOTEL. 718-758 Irving Park-blvd. Ph. Well. 26.

TO RENT—6 ROOMS, FURN., $47.50; STM. heat; or unfurn., $42.50. JOS. R. LAUER, 4450 Dover-st.

TO RENT—ELEGANT 5 RM. APTS., 4402 N. Racine; Wilson ex.; $62.50. JOHN HULLA, Archt., Randolph 1178, Sunnyside 8843.

TO RENT—6826 SHERIDAN-RD., 5 RMS., sun parlor, well furn. Ph. Rog. Park 2543.

TO RENT—545 GARFIELD-AV., 3, 4, AND 5 rm. attrac. apts., good trans., nr. Linc. Pk.

TO RENT—HIGH CLASS APT., 5 RMS. AND sun parlor, furnished. Rogers Park 3639.

Northwest Side.

TO RENT—FURNISHED APARTMENTS IN the New Race Apartment Buildings, 2, 3, 4, 5, 6 rooms; $40 to $60 per month; 15 minutes to the loop, C. & N. W. Ry. 4009 Irving Park-blvd. Phone Irving 353.

West Side.

TO RENT—6 ROOM FURNISHED FLAT, complete for housekeeping. 326 Stanley-terrace. See janitor or call Seeley 3292.

WANTED—TO RENT—FLATS.

WANTED — TO RENT — UNFURNISHED APARTMENT, NORTH SIDE.
By reliable party; 6 or 7 rms., strictly modern, nr. lake, between Argyle and Loyola sta. Give full description, when obtainable, and location, in first letter. Address J B 188, Tribune.

WANTED—TO RENT—3 OR 4 ROOM MODern furnished apartment by couple with baby; not over $60; April 1. North Side; describe fully. Address Y 237, Tribune.

WANTED—TO RENT—FIVE ROOMS AND sunroom; will pay 2 or 3 mos.' rent in advance for desirable apt.; prefer nr. Diversey and pk. Address Y 192, Tribune.

WANTED—TO RENT—FURNISHED APT., 4 or 5 rooms, between Diversey and Grace, $45 to $60; April 1 or May 1. Address Y 88, Tribune.

WANTED—TO RENT—SMALL FURNISHED apt., south of Pearson, east of Dearborn, by two gentlemen; state full particulars. Address A 298, Tribune.

WANTED—TO RENT—4-5 RM. FURN. APT., nr. lake, N. S.; conv. L, bus; immed. possession; must have 2 bedrooms. Address A 163, Tribune.

WANTED — TO RENT—MOD. FURN. APT. or house, S. S.; 6 mo. or longer; not over $25 or $30; best ref. Call from 9 a. m. to 5 p. m. Normal 717.

WANTED—TO RENT—4 OR 5 RM. UNFURN. mod. apt., or share larger apt. with reliable party. Edge. 9016.

WANTED—TO RENT—2 OR 3 ROOM APT. completely furn.; 2 adults; by week or mo.; S. S. pref. Address A 296, Tribune.

WANTED—TO RENT A 3 OR 4 ROOM apartment, furnished, 20 minutes from loop. 823 Lyon & Healy Bldg.

WANTED — TO RENT — S. S. 6 RMS., 2 baths; 3 adults; ref. Address Y 422, Tribune.

WANTED—TO RENT—FURN. APT. RESponsible party. Wellington 1690.

TO RENT—STORES—DOWNTOWN.

TO RENT—FROM MAY 1ST, 178 N. DEARborn-st., 20x66 feet to open court. Attractive. Good light. Rent $150. WM. G. CARLISLE, 180 N. Dearborn-st.

GARAGE SPACE,
Suitable for accessory proposition, in downtown garage fronting street. Address J D 327, Tribune.

WESTMINSTER BUILDING,
Dearborn & Monroe-sts. For cigars, store adjoining entrance to bldg. WILLIS & FRANKENSTEIN, 110 S. Dearbn.

TO RENT—25 E. 16TH-ST., BET. WABASH and State; large store and basement; possession now; low rent. WHITE & COLEMAN, 109 N. Dearborn-st. Tel. Rand. 5108.

TO RENT—LARGE STORE INSIDE OF LOOP 115 N. Wells-st. Apply Room 94, 39 S. State-st. Tel. Cent. 2028.

TO RENT—STORE, 20X75, STEAM HEAT, center business district; $900 year. 330 River-st., near N. Wabash-av. Central 2100.

TO RENT—1142 MICHIGAN-BLVD., 2 MODern stores, 40x18, attractive rentals. ROSS & CO., Railway Ex. Bldg. Wabash 1052.

TO RENT—228 W. RANDOLPH, NR. 5TH, modern store and base., 20x90 to alley. Frank S. Pagin & Co., 32 W. Washington-st.

TO RENT—STORES—SOUTH.

TO RENT—STORE—For beauty parlor or millinery shop, in the high class South Shore district. HAMILTON BROS., Eng. 8950.

TO RENT—STORE AND FLAT, HALSTED-st. transfer corner; $250. See Mr. Heck, United State Bank, 6000 S. Halsted-st.

TO RENT—DESIRABLE STORE, 308 E. 61st-st., near L station. Apply Room 94, 39 S. State-st. Tel. Cent. 2028.

TO RENT—STORES—SOUTH.

TO RENT—OPPOSITE I. C. DEPOT, 75TH-ST., the hub of Windsor Park; … fer corner, theater and shopping … stores and offices; $20 to $35. Modern … heated building. JOHN A. CARROLL & BRO., 2636 E. 75th-st. Tel. S. C. …

TO RENT—366 AND 368 E. 26TH-ST. Stores suitable for any business.
Will Make Concessions.
W. H. McCLELLAN, 29 E. 31ST-ST.

TO RENT—SINGLE OR DOUBLE STORE with living rooms, $60 and $120, in most popular block in Garfield-blvd. … State-st. of the South Side. Inquire in furniture store, 126 E. Garfield-blvd. Drexel …

TO RENT—205 E. 39TH-ST., 50 FT. … cor. Indiana-av., fine store; 25x60 … reduced to good tenant to $45. RENT FREE TO APRIL 1ST. F. L. LANGRIDGE, 4654 State-st. Oak. …

TO RENT—N. W. COR. 63D AND VERNON, modern stores. S. FISHER, 719 E. … Wentworth 37.

TO RENT—327 W. 63D-ST., COR. STORE 20x65; ex. loc. for drug or conf. CADY & CO., 38 S. Dearborn. Central 1850.

TO RENT—STORES—NORTH.

WILSON-AV.—NEW STORE
S. W. Cor. Malden, 2½ blocks west of … good location for high class delicatessen, barber shop, manicure and ladies' hair dressing parlor, millinery or cigar and periodical shop; heated and street lights.

TO RENT — S. W. COR. N. CLARK AND Ontario-sts., store, 28x100, with or without the basement, which is now equipped with four standard bowling alleys; for buffet, store, restaurant, or any business. PAGIN & CO., 32 W. Washington, Rand. 729.

TO RENT—STEAM HEATED STORES, North Shore business district—1007-… Argyle-st., 1038-1040-1050 Bryn Mawr, … Sheridan-rd., concessions. ADAMS, CARR & CO., 30 N. La Salle-st. Franklin 780.

TO RENT—STORE, S. E. COR. BROADWAY and Wellington; good location for dry goods, or confectionery. WM. H. HOLAND & CO., 30 N. La Salle-st.

TO RENT—S. E. COR. N. CLARK AND Wellington; ideal loc. for drug store or … bus. Also store 2951 N. Clark. POWERS BROS., 2933 N. Clark. L. V. 443.

TO RENT—ONE STORY STORE, … light manufacturing; N. Ashland-av. … Ravenswood 1742.

TO RENT — 4904 WINTHROP-AV., … Ainslie-st.; location for market, … CHESHIRE & SHOTWELL, 4304 Cottage …

TO RENT—1540 JARVIS-AV., NR. L … millinery, jewelry, beauty parlor. WHITESIDE & WENTWORTH, 8 S. Dearborn …

TO RENT—STEAM DOUBLE FRT. STORE, great opportunity, restaurant; furn. … equip.; 6 live corners. 2777 Lincoln-av. …

TO RENT—2848 BDWY., 4650 BDWY., Rush, 936 Grace, 1132 Argyle, 3484 … J. B. WALLER. Phone Central 3210.

TO RENT — LARGE STORES, … Clark, cor. Bryn Mawr; growing district.

TO RENT—STORES—NORTHWEST.

TO RENT—STORE, BAS., AND 3 … about 15,500 sq. ft.; steam h., elec. … streets front and rear; day light … 1030 Milwaukee-av. Monroe 4518.

TO RENT—STORE, BAS., AND … about 8,000 sq. ft.; streets front and rear; dayl. Inq. 1030 Milwaukee-av. Monroe …

TO RENT—LARGE STORE, 3429 W. NORTH-av.; fine location for shoes and men's furnishings; near "L" sta.

TO RENT—STORE SUITABLE FOR GROCERY; good location. Ph. Ravenswood …

TO RENT—STORES—WEST.

TO RENT—4 STORES, 2920-26 GRAND-AV. 75 ft. frontage and 70 ft. deep; … printing, painting, or automobile … rage, or any business; good … long lease. Owner. Hyde Park 3158.

TO RENT—LARGE COR. STORE AT … California-av., adj. L sta., for $40 … floor and basement. Ph. Monroe …

TO RENT—TRANS. COR. SALOON, … cor. Western and 12th. Wab. 1683 …

TO RENT—OFFICES AND STUDIOS.

Downtown.

TO RENT— TO RENT—
TACOMA BUILDING,
N. E. Cor. La Salle and Madison-sts. … tive outside offices for lawyers, real … men, or financial concerns at … al. Possession now or May 1. Frank. …

SECURITY BUILDING,
S. E. Cor. Madison and Wells-sts. … ccr. rooms for lawyers, architects, … or mfr.'s agent at low rentals. Franklin … THE UNIVERSITY OF CHICAGO.

Stevens Bldg.
17 N. STATE-ST. 16 N. WABASH-AV. The very center of Chicago. We have offices in every size, suitable for every purpose, several beautiful shops, large and small. Select tenants. Secure space while you can this most unique building, in the best shopping block in America. Apply at the office of the building, Room 1503.

MALLERS BLDG.
S. E. Cor. Madison-st. and Wabash-av. Most Central Location in Chicago.
Second floor, corner, large space for … or RETAIL DISPLAY rooms; immediate possession.
Office space with unexcelled light in … or general offices. Apply Room 1109. Randolph …

TO RENT—FINE SUITE OF CORNER offices. Will sell furniture. 715 Old Colony Bldg.

TO RENT—A FEW VERY CHOICE daylight offices and suits, $20, $25, … and $35. See us first before renting elsewhere. Manhattan Building. BALLARD, ROWE & WHITMAN, … 431 S. Dearborn-st. Tel. Harrison …

TO RENT—DICKEY BUILDING, 180 N. Dearborn-st. Offices and salesrooms. Excellent … First class service. Very reasonable … Central 2218.

WESTMINSTER BUILDING,
DEARBORN AND MONROE-STS. Bank floor, suitable for bank, insurance, bond house; will rent entire or divide … WILLIS & FRANKENSTEIN, 110 S. Dearborn.

TO RENT—DESK WITH SERVICE …
2 rm. suite, 21 N. La Salle …
Front 2 rm. suite …
Cor. 6 rm. suite, vault …
C. V. & J. M. CLEARY, 123 W. Madison.

TO RENT—ELEGANT THREE ROOM SUITE of offices, completely furnished, … typewriter, ne wfurniture; for lease; … building; low rental. Address J H …

MFG. AGENT OR JOBBER
Improve your location; rent the … equipped salesroom in the Loop; … fixtures. 806 Heyworth Bldg.

TO RENT—IN MASONIC TEMPLE, … room, with typewriter desk, use of … tion room with attendant, phone service, … tercommunicating system; $10 per mo. … MORETON. Central 544.

TO RENT—FIRST NATIONAL … Building, 4 room suite, fronting … years or longer; possession now or … Inquire Room 617 or Phone Cen. …

TO RENT — ARTIST OR PROFESSIONAL man to share beautiful large studio … Michigan-av., opp. Grant Park. … 7074.

TO RENT—OFFICES, 35 S. DEARBORN, N. E. Cor. Monroe-st., opposite First National Bank; good light; first class service; price reasonable. Apply R. 204. Central …

TO RENT—OFFICES, LARGE AND SMALL, Single, $10, $12.50, $15 per month; … of 2, 3, 4, and 5 rooms, $20 up. BONHEUR, 326 River-st. Central …

TO RENT—MENTOR BLDG., NORTHEAST cor. State and Monroe-sts.; best location for exclusive shops and offices in retail district. Apply office of bldg. Phone Central …

TO RENT—OFFICES AND DISPLAY, … 1,200 sq. ft., $60; 900 sq. ft. … sq. ft., $30. All conveniences. … dolph.

TO RENT—DESIRABLE OFFICES … 120 S. State-st. C. V. McCLELLAN, … La Salle-st.

TO RENT—FURN. PRIV. OFFICE … room, $10, incl. mahog. furniture … serv., phone. Bank fl. 5, 305 S. La Salle …

TO RENT—LARGE, LIGHT, BEAUTIFULLY furnished private office; reasonable. … Schiller Bldg.

TO RENT — NICE 1 OR 2 PRIVATE OFfices, furnished or unfurnished. … Hall Square Bldg., 139 N. Clark-st.

TO RENT—SUITES AND SINGLE OFFICES in Merchants' Building, 106 N. La Salle; reasonable rent. E. W. Shaw, Agt. …

TO RENT—FACING STREET; INSIDE LOOP; $15 PER MONTH UP. 333 S. DEARBORN-ST.

TO RENT—SHOPS AND OFFICES IN CHRISTIAN BLDG., 15 E. Washington-st. JOHN R. MAGILL & CO., 35 N. Dearborn.

TO RENT—DESK ROOM, PRIVILEGE, telephone, $12.50 per mo. … ber Exchange Bldg.

TO RENT—Offices, Boyce Bldg., 30 N. Dearborn. Room 214. Ph. Randolph 4604.

TO RENT—OUTSIDE FURN. PRIV. OFF. $12.50. R. 45, 154 W. Randolph. mornings.

TO RENT—PRIV. OFF., STENO. … desks; $10 up, inc. mail serv. … Mallers Bldg.

TO RENT—DESIRABLE DESK SPACE, OUTSIDE LOOP; FACING STREET; $10 PER MO. 333 SO. DEARBORN-ST.

TO RENT—PRIV. OFFICE; MAHOG. … reception rm. 729 1st Nat. Bank …

TO RENT—DESIRABLE OFFICES IN … reasonable. 127 N. Dearborn, Room …

TO RENT—SUITE OF 3 BEAUTIFUL furnished offices. 701, 20 E. Jackson …

TO RENT—105 W. MONROE-ST., … office or desk space; all facilities; …

TO RENT—OFF. TILL MAY; STENO. SERVice; sell furn. 30 N. La Salle, Room …

General.

TO RENT—143 N. KEDZIE-AV., COR. LAKE-st., nice large, light office with … room; steam; $14. GORDON STRONG & CO., 209 S. State-st.

TO RENT—OFFICES …
General …
GOETZ BUI…
310 WEST ER…
BOWES B…
LAKE SHORE A…
Light Space fo…
TO RENT—MFG. …
WAREHOUSE A…
WANTED—TO RENT …
STOCKS A…
ARTS AND …

TO RENT—OFFICES AND STUDIOS.

General.

TO RENT—2 OFFICES, GOOD LOCATION for doctor and dentist, N. E. Cor. Clark and ... HUGO ASH & CO., 11 S. La Salle. ...4440. Key at store, 866 Aldine.

TO RENT—3850 GRAND-BLVD., 504 E. ... Will make specially low per. WM. KIRK & CO., 404 E. 47th-st.

TO RENT—FLOORS AND LOFTS.

GOETZ BUILDING,

N. W. Cor. of Austin-av. and Orleans; 5th, 6th and 8th floors, 11,000 ...; 5,000 ft. bsmt.; 25c to 35c sq. ft.; power.

310 WEST ERIE-ST.,

... and 7th floors, 7,500 ft. ea.; 20c per ... heat.

BOWES BLDG., LAKE SHORE AND OHIO.

... floor, corner, 4,500 ft.; will divide; attractive space; reasonable rent. EDWIN J. BOWES JR., Exclusive Agent. ... W. Monroe-st. Tel. Rand. 5075.

TO RENT— UNHEATED LOFT— S. W. cor. Van Buren and Sherman-sts. ... 4 room, closet, hall; 579 sq. ft., $25. THE UNIVERSITY OF CHICAGO, ... N. La Salle-st. Franklin 3461.

TO RENT—INDUSTRY AND ENTERPRISE ... best space in loop for light mfr. or ... power can be furnished; all space light; divide to suit. Apply Room 94, ... S. State-st. Tel. Central 2028.

Light Space for Printers,

... and others adjoining Loop. ALBERT WETTEN & CO., 108 S. La Salle-st.

TO RENT— Floors, salesrooms, Marine Bldg., Lake-st., Cor. La Salle. B. A. THORPE. Ph. Rand. 4094.

TO RENT—ANY PART OF 8,500 FT.; GOOD light and heat. 2130 Indiana. Cal. 150.

WANTED—STORES, OFFICES, LOFTS

WANTED—TO RENT—FLOOR OR BLDG.; 5,000 to 8,000 ft., with or without yard; ... use switch track. J. P. STRICKLAND & CO., Harr. 8774. 1066 The Rookery.

WANTED—TO RENT—INSIDE THE LOOP preferred, suitable room for first class men's furnishing goods store; state rent and location. Address A 336, Tribune.

WANTED—TO RENT—STORE WITH FLAT ... GIBBENS, 25 West 59th-st.

TO RENT—MFG. PROPERTY.

TO RENT—TWO LOFTS AT 300-302 W. Lake-st., cor. Franklin; elevator, heat, fine ...

TO RENT— 711 S. Wells-st., 18,000 sq. ft., six ... and basement, mill construction; fine ... large elevator, 20c sq. ft. Factory ... 2510-2518 Cottage Grove-av., 70,- ... sq. ft., mill construction, elevators, sprinklers, near 24th-st. Ill Central freight yards. ... Phone Central 5681.

TO RENT — N. W. COR. W. LAKE & JEFFERSON-STS. 3d floor, 2,000 sq. ft.; especially adapted to lines requiring unusual ... free service night watchman and janitor, including Sundays and holidays; best ... mfg. bldg. on West Side. HENRY A. KNOTT. 1034-208 S. La Salle-st., Chicago.

TO RENT — 7,500 to 60,000 SQ. FT. OF space in Wells-st. Bridge Bldg., 327 N. ...; fireproof; light on four sides; stm. heat, sprinkled system, passenger and freight elevators, ideal location for offices, salesrooms or light manufacturing. PAUL STEINBRECHER & CO., Tribune Bldg.

TO RENT—878-80 MILTON-AV., 3 STORY and basement brick, 44x100; light three sides. Will remodel and put in elevator and heating plant. H. O. STONE & CO. 111 W. Washington-st. Main 1865.

TO RENT—MODERN MILL BUILDING, 25,- ... sq. ft., heavy floor load, unusually ... elevator; heating plant; permanent light ... sides; N. W. Side; prompt possession. J. H. VAN VLISSINGEN & CO. ... La Salle-st. Rand. 4042.

TO RENT—1ST CLASS MANUFACTURING property near Montgomery Ward plant, cor. Hobbie and Cambridge; large 4 story and basement; about 13,000 sq. ft.; remodel to suit; rent $225 month. ARTHUR WEINREB, 69 W. Washington-st.

TO RENT—5,000 TO 50,000 SQ. FT. IN fireproof sprinkled bldgs.; also good bsmt. ... just west of river; lt. on 4 sides; good shipping facilities. Clinton Realty Assn., 522 ... Clinton-st. Wabash 6816.

TO RENT—1 STORY, WHITE TILE BLDG. 100x55, fine for battery, machine shop, garage, etc.; large yard space; 69th. NR. ASHLAND. Apply HARRY GOLDSTINE & CO., ...

TO RENT—2 FLOORS, 60X112, IN MOST ... shipping locality; light on four sides; ... 10 horse power motor and main shafting. Free rent to May 1 on good lease. ... 215 Englewood-av. Went. 1053.

TO RENT—TWO SOLID FLOORS AND BASEMENT, 25x100 ft.; steam heat plant, elec. and gas light, 4 toilets; corner building; near ... rent, $68.00. Tel. Sup. 2636.

TO RENT—WILL BUILD AND FINANCE small factory bldg. or garage complete; ... or sell on easy terms. Address H B 218, ...

TO RENT—MFG.—BRADLEY BLDGS. J. HARLEY BRADLEY, ... Monroe 146. 217 N. Desplaines.

TO RENT—SITES AND FACTORIES, WITH and without rail and dock. McKEY & POAGUE, 133 N. Washington-st.

TO RENT—MFG. BLDGS., FLOORS. ANY ... all parts of city. 12c sq. ft. up. E. ... & CO., 305 S. La Salle-st.

TO RENT — 5 AND B. BLDG., MILL; ... 75x125; C. M. & St. P. R. R. ... C. LOEBER & CO., 111 W. Washington.

TO RENT—50,000 FT. ON TRACK NEAR ... mill constn. sprinkled; only 12c ft. ... GAGUE & SON, 25 N. Dearbn. Cen. 5012.

TO RENT—116 S. 5TH-AV., MFG. SPACE. ... 7,000 sq. ft.; low rental; best service. ... A. BOND & CO., 25 N. Dearborn-st.

TO RENT—OVER 3,500 SQ. FT., 63D-ST., ... G. B. JARVIS, 30 N. La Salle-st.

WANTED—TO RENT—MANUFACT'G.

WAREHOUSE AND OFFICE

Wanted—About 5,000 sq. ft. 1st floor and basement; good shipping facilities; centrally ... Address J C 81, Tribune.

WANTED — TO RENT — BY PIANO MFR.; ... 35,000 sq. ft. Must have good light; ... of 26th and east of Halsted. Poss. about May 1. Address J G 492, Tribune.

TO RENT—BUILDINGS.

TO RENT—1906 PRAIRIE-AV., STONE FRONT RESIDENCE. SOUTH AND EAST EXPOSURE. 12 SPACIOUS ROOMS. Steam heat tile bathrooms, parquet floors, beautifully finished throughout; location and arrangement ideal for SCHOOL, STUDIO, MAIL ORDER HOUSE OR OFFICES; $100. E. YOUNG & BRO., 140 S. DEARBORN.

TO RENT OR FOR SALE—COR. ONTARIO and La Salle-sts., heavy mill and concrete bldg., containing 80,000 sq. ft. of daylight flr. space; sprinkler system, frt. and ... elev.; immediate poss.; very attractive terms. J. J. HARRINGTON & CO. Excl. ... 812 First National Bank Bldg.

TO RENT—63-65 SOUTH WATER-ST., EAST of Wabash-av., 4 story and basement brick ... 24x130 to 30 ft. alley; electric elevator ... steam heat. Will remodel and lease for ... of years at reasonable rental. PAUL STEINBRECHER & CO., Tribune Bldg.

TO RENT—615-617 ROOT-ST., ONE STORY bldg., 50x125 ft.; cement floors, skylights; located between 42d and 43d-sts.; $65. ... ROMBERG, 30 N. La Salle.

TO RENT—312 S. GREEN-ST., NEW 1 STY. ... 75x118; light 3 sides; skylight; ht. ... cement floor; low rent. HART & WHETSTON, 5 N. La Salle-st.

TO RENT—BUILDINGS, STORES, AND ... in all parts of the city. Send for list. WILLIS & FRANKENSTEIN, 110 S. Dearbn.

TO RENT—HALLS.

TO RENT—SMALL HALL WITH WARD... good loc.; Lincoln, Belmont, Ashland-av.; low rent. Phone Well. 7823.

TO RENT—OTHER CITIES.

TO RENT—LUNCHROOM, DINING ROOM, and kitchen in high class, fireproof hotel; ... year lease; rent reasonable. For further particulars address Lock Box 338, Cedar ... Ia.

TO RENT—THEATERS.

TO RENT—THEATER—EASTERLY, MOST ... N. Side, fully equipped, ab. 600 ... high class organ, real opportunity for ... theater man, low rent, conces. Lincoln-... cor. Diversey. DIRKS, L. V. 790.

TO RENT—FARMS.

TO RENT — IMPROVED FRUIT FARM near Niles, Mich., close to car line, suitable ... trucking or poultry. Liberal terms. Address J H 319, Tribune.

TO RENT—83 A. IMP. FARM, 70 MI. CHI... cash. J. MATENKY, 1527 N. Wash...

WANTED—TO RENT—FARMS.

WANTED—TO RENT—SMALL IMP. FARM ... Chicago; would make loan to owner. Address A 236, Tribune.

TO RENT—MISCELLANEOUS.

TO RENT—PROMINENT CORNER FOR ... store, and is excellent location for ... grocery store; North-av. near ... Wick-st. P. J. Weber, 2034 Lincoln-av.

TO RENT—IF YOU ARE IN THE MARKET ... buildings, stores, or floors, write us. ... FRIEND & CO., 29 S. La Salle-st.

WANTED—TO RENT—MISCELLAN'S.

WANTED—TO RENT—

... in Chgo., or nearby suburb, hospital ... sanitarium. Address J C 200, Tribune.

STOCKS AND BONDS.

WANTED—TO BUY FOR $50 TO $35,000 ... Canadian municipal bonds or French ... bonds that you do not want, tired ... or about to lose for want of quick ... La Salle-st., Room 312.

COLLINS & COMPANY. CHEROKEE OIL.

LIBERTY BONDS WANTED — FOR CASH. ... 813, 139 N. Clark-st.

ARTS AND ANTIQUES.

FOR SALE—MAHOG. CHEST OF DRAWERS, ... wardrobe, and large card table. 5525 ... Engle. 9457.

REAL ESTATE FOR SALE.

APARTMENTS—SOUTH SIDE.

FOR SALE— 6811 DANTE-AV. LARGE LOT. Attractive and substantial 2 story brick building, containing two 6 room apartments, sun parlors, and sleeping porches; mahogany and oak finish; hot water heating plant, efficient for any weather; garage for two cars. Rental $1,440. Out of town owner desires quick deal and wants offer. BOWERS, LEIBRANDT & O'BRIEN, 6731 Stony Island-av. Midway 300.

2 FLAT SACRIFICE.

7724 S. Peoria. 2 story brick, 6 and 7 rooms; gas and elec.; steam heat; 40 ft. lot; price $6,800; only $1,500 cash required. M. T. PLUMMER, 7846 S. Halsted. Stewart 7101.

FOR SALE— —A BARGAIN Fine modern 6 flat in very desirable location in Kenwood; lot 50x190; 6 flats of seven rooms each, 2 baths; rental $4,200; mtge. $15,000; price only $27,500; may consider smaller property and cash. Address H P 279, Tribune.

Wash. Park Sub., 2 Flat,

Champlain-av., bet. 61st and 62d, 30 ft lot; 5-6 extra large rms., spacious vestibule and reception rm.; stm. ht., mahog. trim; garage; rent $1,050; price $7,350. HAMILTON BROS., 63d and Champlain.

FOR SALE—5610-12 S. CARPENTER-ST.—new unheated 4 flat brick, three 4s and one 5; 2 furnaces; sun parlors; fireplaces and bookcases; rental $1,224; mtg. $8,500. Want clear res., vacant, or old imp. for $5,000 equity. KELLY BROS., 718 W. 63d-st. Englewood 5171.

FOR SALE—3 APARTMENT BUILDING, cheap, near 49th-Vincennes-av.; rental $1,260; 3 seven room apartments; steam and electricity; price $7,550; mtg. $6,000; only $1,550 cash. DRAPER & KRAMER, 25 N. Dearborn-st.

FOR SALE—WOODLAWN SPECIAL 2 FLAT. 6214 Prairie-av.; stone front porch and steps; h. w. heat, electric light, tile bath, beam ceilings; 5-6 rms.; garage; rent $942; price $5,450. HAMILTON BROS., 63d and Champlain.

2 FLAT, STONE FRONT,

6-7 rms., electric light, hot water heat, new brick garage; rents $100; worth $9,000; price $6,650; chance of lifetime; leaving city; terms. 4838 Champlain-av.

TO DIVIDE ESTATE.

COR 2 FLAT BRICK, BARGAIN, AT 7301 Dante-av.; lot 30x125; 5-6 rms.; hot water heat; widow, 1st flat. Price $7,500. TAKKEN, 6849 Stony Island. Hyde Pk. 456.

FOR SALE—SIX FLAT— $3,500 CASH FOR EQUITY RENTAL $3,012. GRAPPERHAUS, RUSSELL & CO., 1346 E. 63d-st. H. P. 2976.

FOR SALE—REAL SNAP; ELEGANT 2 flat brick building, strictly modern, 6 and 7 rooms, h. w. heat; lot 30x125 ft.; Rhodes-av. nr. 61st-st.; $8,000. Address H M 238, Tribune.

FOR SALE—BEST BARGAIN IN CITY; MY new 2 flat, brick, steam h., $6,000; all imp. in; I. C. and Cottage Grove cars. Easy terms. W. H. KNAP, 1739 1st Ntl. Bank. Tel. Rand. 5926.

FOR SALE—WOODLAWN-AV., ELEGANT 6 apt., 6 rms., 2 baths; rents $4,600; will sell very low for cash or might exchange. Address J D 465, Tribune.

FOR SALE—MODERN 2 FLAT, BRICK, 4 and 5 rms., steam ht., nr. 73d and Michigan-av.; $5,000. DOOLEY, 6725 Stony Island-av., Room 1.

FOR SALE—PRAIRIE-AV., NEAR 48TH-ST., 3 flat brick, stone front; steam heat; hardwood floors and el. lights; price $9,000; no objection to col. Address J A 474, Tribune.

FOR SALE—3 FLATS, INDIANA, NR. 49TH; stone front; 7-8 rms.; steam, elec. lt.; $1,000 cash, bal. like rent; price $8,750. COLEMAN, 5851 State-st. Tel. Went. 5702.

FOR SALE—18 APT. S. S.; A1 TRANS. Rent $9,700; mtg. 3 yrs., low rate; small payment, straight terms. Drex. 2341.

FOR SALE—NR. 51ST L, 6 FLAT BLDG.; 6 rms.; light; large yard; owner. Address H M 475, Tribune.

FOR SALE—6 FLAT BLDG. IN HYDE PARK MODERN, CLEAR; RENTED for $2,610. PRICE $14,000 NET; owner. NORMAL 1698.

FOR SALE—2 FL., 6226 LANGLEY. 6-7 rms.; stm. Owner, 1st fl. No agents.

APARTMENTS—NORTH SIDE.

FOR SALE—2 FLAT, STEAM H., $8,000. Edge. Bargain. Owner enlisted in gov. service; 2 blks. to beach, 1½ to Edge. B. stat.; 5-6 rms. all sunny and light; billiard and game rm. in base.; wine and veg. cellar, poultry yard and house, 7 trees, 50 bushes. 1058 Foster-av. Ph. Edge. 4445.

FOR SALE—BIGGEST BARGAIN IN CHICAGO; 3 flat bldg. at 721 Buckingham-pl.; 3-6 rm flats; rent $1,560. Small payment down. A. D. CRONSTEDT, 109 N. Dearborn. Cent. 403.

FOR SALE—NEW 3 FLAT BLDG., 5 RMS., sun parlors, sleeping porches, located on N. Ashland-av. near Ainslie-st.; good transportation; attractive price and terms. Address J A 481, Tribune.

FOR SALE—RARE BARGAIN—3 FLAT, 6 rms., sun parl., sleep. pch., Rog. Pk., east of Clark; inc. $7,500; rent $1,800; price $13,500. G. W. WALKER, 6514 N. Clark. R. P. 943.

FOR SALE—MODERN UP TO THE MINUTE three flat building in the exclusive Rogers Park district; a bargain. Room 904, 208 S. La Salle-st.

FOR SALE—2 FLAT BLDG., EDGEWATER; ideal location, everything modern; hot water heat; large lot. Tel owner, Diversey 2648.

FOR SALE—OR EXCH. FOR CHOICE VACANT—New, high grade 2 flat bldg., Ravenswood Gardens; sun parlor, sleeping porch, balcony; rent $1,260. Ph. Ravenswood 1742.

FOR SALE—APARTMENT BLDGS., NEAR Sheridan-rd. and lake; will exchange. JOHN T. O'CONNELL, 82 W. Washington.

FOR SALE—BARGAIN — 2 FLAT BRICK bldg., 6 rooms each, furnace, 33 ft. lot, for quick sale, $5,400. BECK, 3930 N. Robey.

FOR SALE—GOOD 2 FLAT, 8 R.; 50X162 ft.; N. Hermitage, nr. Wilson; $5,700. E. N. WEART & CO., 25 N. Dearborn-st.

APARTMENTS—N. W. SIDE.

FOR SALE—EASY TERMS OR EXCHANGE, nearly new 2 flat building, Newcastle-av. near Wrightwood. Address J H 187, Tribune.

FOR SALE—8 FLAT BRICK, SACRIFICE for $3,000. Owner, 4342 W. Division-st.

APARTMENTS—WEST SIDE.

Slaughter Bargain, $13,500.

S. w. corner Lexington and California-av. Lot alone worth $10,000. Building worth $15,000. Foreclosure. Look it over today. BADEAUX, 609 S. Kedzie-av.

FOR SALE—MOD. STONE FRONT—2 FLAT, 6 and 7 rms., h. w. heat. Lambert Tree Sub., 1 blk. Garf. Pk. $7,800. 3916 Wilcox-st.

FOR SALE—AUSTIN, 5 AND 6 ROOM MODern brick building; two furnaces; price $6,500. C. Salak, 3501 W. 26th-st.

FOR SALE—MODERN STONE FRONT, 2 flat; steam; 6 and 7 rooms; double garage. Owner, 3438 Lexington-st.

BUSINESS PROPERTY—SOUTH.

FOR SALE—I AM OFFERING A BARGAIN in a stove heated brick store and flat bldg., on South Side through car line street, near a prominent corner that rents for $4,000 a year, with a mtg. of $23,000. This property stands me $40,000, but am forced to sell and will take some cash and an equity and trade on a valuation of $35,000. This is $5,000 less than the actual cash value; will pay commission. Address J H 185, Tribune.

FOR SALE—OR RENT—TWO STORY AND basement brick store and mfg. prop.; elec. light, steam heat, freight elev.; fine location; ideal for light mfg. bus.; for quick action will sacrifice on easy terms or rent to reliable party. Address F H 327, Tribune.

BUSINESS PROPERTY—NORTH.

FOR SALE — OR EXCHANGE—BIG SACRIfice—Sheridan-rd., corner north of Devon. Stores, offices, and theater. Rent $13,000. Will take back mortgage and take small trade. Leaving town. Address H T 247, Tribune.

FOR SALE—VERY PROMINENT BUSINESS corner on Sheridan-rd. [99 yr. lease]; total income $23,000, and producing very good net income; very strong holding; excellent opportunity to get this right; may take some trade. HUGO ASH & CO., 11 S. La Salle-st.

BUSINESS PROPERTY—N. W.

FOR SALE OR RENT.

60x120 ft., Milwaukee-av., nr. Chicago-av., facing 2 streets; fine for garage or mfg.; will sell as it is or build to suit tenant. CHICAGO COPY CO. Diversey 4891.

FOR SALE — S. W. COR. OF TROY AND Montrose, 10 apts. and 2 stores, all rented; vapor ht.; best bldg. in city at less than it cost to build; part trade. E. M. SOLON. 4410 N. Kedzie.

HOUSES—SOUTH SIDE.

FOR SALE—6 ROOM BRICK COTTAGE, 6637 Eberhart-av. Oak floors and trim; furnace heat, elect. light; asphalt street in and paid for. Easy terms and low price of $3,200. HAMILTON BROS., 63d and Champlain-av.

FOR SALE—SOUTH SHORE BARGAINS— 5 room bungalow..........lot 40x126 7552 Yates-av., overlooking golf ground. Price $4,000..........$500 cash. E. J. RADKE, 1922 E. 71st. Midway 7530.

FOR SALE—WABASH-AV., NEAR 31ST-ST. high grade, 14 room brick residence; detached; lot 25x191 ft.; sacrifice at $5,200. W. H. McCLELLAN, 29 E. 31st-st.

FOR SALE—A BEAUTIFUL SOUTH SHORE eight room house, two baths, garage; on Oglesby, near 72d; only $12,500. Midway 7503. J. L. HESS, 2336 E. 71st-st.

FOR SALE—ELEGANT 8 RM. HOUSE. CAN be bought cheap for cash. On Champlain-av. Will sell to colored. Address J C 553, Tribune.

FOR SALE—6 R. HOUSE, 11 LOTS, BARN and chicken coop; cor. Calumet-av. and 88th-pl. Ap. GEORGE ALLAN, 6911 Lowe-av. Tel. 3772 Went.

FOR SALE—BARGAIN—$5,250—3 STY. brick house, 12 rms.; 2 sty. brick barn; rents $780; worth $6,500. [Widdicombe.] BALDWIN & CO., 3450 Indiana-av.

FOR SALE—GREAT SACRIFICE—$3,600. $600 cash; beautiful stone front Kenwood home, 8 rooms, perfect condition. [Widdicombe.] BALDWIN & CO., 3450 Indiana-av.

FOR SALE—HIGH GRADE 10 RM. RES., hot water heat; 4537 Greenwood-av.; a bargain; will sell on terms. A. L. HARDIN, Randolph 3770.

FOR SALE—SACRIFICE—$3,250—2 STORY detached house, with barn; Indiana, near 31st; worth $5,000. [Widdicombe.] BALDWIN & CO., 3450 Indiana-av.

FOR SALE — SIX ROOM COTTAGE, CONcrete foundation, furnace; bargain for quick sale. Address J G 467, Tribune.

REAL ESTATE FOR SALE.

HOUSES—SOUTH SIDE.

FOR SALE—WILL EXC. MY $7,000 EQUITY in Michigan-av. residence for dry goods store netting $5,000 yearly in Chicago or any large city; the property I am offering is an exceptional proposition and only first class deal will be considered. Address J D 577, Tribune.

FOR SALE—OWNER LEAVING CITY; WILL sacrifice $12,000; Prairie-av. home, 10 rooms; elegant appointments and interior; steam heat, elec. light, extra lavatories; "L" and surface transportation; price only $4,250; easy terms. [Mr. Currey.] BALDWIN & CO., 3450 Indiana-av. Phone Douglas 749.

FOR SALE—ONLY $1,550 CASH NEEDED. VINCENNES-AV., NEAR 49TH-ST. 3 sty. stone front 6-7-7 rooms. Steam heat. rental $1,296 a year. Mortgage $6,000; 5½%. DRAPER & KRAMER, 25 N. Dearborn-st.

FOR SALE — NEW FRAME BUNGALOW, $50 down, $20 a mo.; 37 new brick bungalows, $100 down, $30 a mo.; new 3 flat, $3,400, $100 down, $30 mo. No other interest on houses; some on Rock Is. and I. C. BOWES JR., 5905 S. Ashland-av.

FOR SALE—WOODLAWN; BARGAIN; ELlis-av.; near 63d-st.; beautiful brick home; 8 light rooms; oak floors; $500 cash, balance to suit; price $3,500. HOBBS & GRUBB, 105 E. 31st-st.

FOR SALE—MUST BE SOLD, PRACTICALly new 5 rm. bungalow, modern, on Aberdeen-st., nr. 73d, only $2,500; $300 down. See Mr. Heck, United State Bank, 6000 S. Halsted.

FOR SALE—E. 93D-ST., NEW BRICK BUNgalow, 5 rms.; pmts.; $35 down and $35 per mo.; owner. Address H X 508, Tribune.

FOR SALE—12 ROOM, MODERN, 27TH-Prairie-av. Owner. Address P 81, Tribune.

HOUSES—SOUTHWEST SIDE.

FOR SALE— 5-6-7 rooms, new, modern brick and frame bungalows and houses as low as $50 down, balance small monthly payments. BURHANS, ELLINWOOD & CO. Prospect 9243. N. W. Cor. 59th and Kedzie.

FOR SALE—BARGAIN—I AM GOING ON A farm and have to sell my 7 room house; hot water heat; hardwood floors; $1,700; easy payments. 6323 Hamilton-av. Phone Prospect 3779.

FOR SALE—$25 OR $50 CASH, BALANCE $10 monthly, buys ¼ or ½ acre chicken farm; new building; 5c fare. Room 1620 Ashland Block.

FOR SALE—W. 64TH-PL., NEW BRICK bungalow; steam heat; $50 down, $37.50 per mo.; owner. Address H X 507, Tribune.

HOUSES—NORTH SIDE.

NEW BUNGALOWS.

For Sale—Beautiful 5 and 6 rm. brick Bungalows. Terms, $500 down, bal. same as rent. Montrose car to Campbell-av., walk south 3 blks. to 2548 Aubert-av. See MR. TURNGREN, Owner.

FOR SALE — 10 ROOM RESIDENCE IN Bellevue-pl., south front, nr. Lake Shore-drive; hot water heat; house in excellent condition. [G.] COCHRAN & McCLUER, 40 N. Dearborn-st.

FOR SALE—BARGAIN IN 10 ROOM HOUSE. 3 baths, steam heat, in exclusive North Side district, south of Lincoln Park. Make appointment to inspect property. [G.] COCHRAN & McCLUER, 40 N. Dearborn-st.

FOR SALE—CHEAP, 7 RM. RESIDENCE and sun parlor; all mod. improv.; lot 40x100; garage in rear; 3 blks. from lake, 1 blk. Senn High School; excel. trans. 1276 Victor-av.

FOR SALE—KENMORE-AV., FINE BRICK house, beautifully finished, mahogany, oak, and birch, 50 ft. lot; price $22,500. E. J. Skidmore, 1114 Hartford Bldg.

FOR SALE—REAS. LARGE HOUSE; LOC. best district in Rav., nr. L and surf.; 4 rms. rented brings $45 a mo. Phone Lake View 3680.

FOR SALE—737 BITTERSWEET-PL., 10 RM. house, 100 ft. lot; shrubs and perennials; lg. light rms.; 2 baths; screened porch; hardwood floor. Apply Owner, Graceland 8804.

FOR SALE—N. EDGE., MOD. 8 RM. STUCCO home; excel. section; lot 30x125; price $6,500; terms, $500 cash, $40 mo. ROY E. KNAUER & CO., 6168 Broadway.

FOR SALE—3630 ROKEBY-ST., LOVELY 8 room residence, very modern; fine interior; good location. F. C. STRIGL, Owner. Central 5667.

FOR SALE—BARGAIN; NEW 7 R. HOUSE; beautiful location; blk. Howard-st. L sta.; going West. 7510 Malvern-av. R. Pk. 2450.

FOR SALE — NORTH SIDE HOUSE, WINthrop nr. Argyle. 50 ft. lot, only $7,200. MARK LEVY & BROTHER, Marquette Bldg.

FOR SALE—BEAUTIFUL 7 RM. HOME IN Rogers Park. Hot water heat. Easy terms. E. Abrahamson, 1437 Addison-st.

FOR SALE—6 ROOM HOUSE; FURNACE; lot 35x125; real home; near lake and Bryn Mawr L sta.; only $5,700. Sunnyside 3555.

FOR SALE—OR EXCH.—8 RM. HOUSE; A1 cond.; in N. Edgewater; furnace heat; cor. lot; exceptional value. Wabash 1544.

HOUSES—NORTHWEST SIDE.

FOR SALE—BERENICE-AV., NR CICERO, good 2 story 5 rm. house; $30 down and $30 per mo. Owner. Address H X 506, Tribune.

FOR SALE—WILL SACRIFICE $5,000 EQUITY for $4,100; new, modern 7 rm. brick residence, h. w. h.; garage; 2948 Eastwood.

FOR SALE—$200 CASH, BAL. $25 MO., new modern 6 room house; bargain. Address H M 561, Tribune.

FOR SALE—DR.'S HOME; GREAT SACRIfice; Wicker Pk. Address M 497, Tribune.

HOUSES—WEST SIDE.

Bungalows—Real Values.

Small first payments, balance like rent; 8 locations. Send for list. Big bargains. RAYMOND G. HANCOCK & CO. 35 N. Dearborn-st. Central 7870.

FOR SALE—8 RM. BRICK AND STONE house; Monroe, nr. Kedzie; mod. imp.; sell cheap, or exchange part paymt. mod. flat bldg., nr. Garfield Park. Address A 299, Tribune.

VACANT—SOUTHWEST SIDE.

$630 BUYS LOT

Located on 41st-st., nr. Kedzie-av. and Crane Co. plant; am leaving for California; paved street; new section; this week only. Address J B 318, Tribune.

FOR SALE—BARGAINS IN 30 FT. LOTS with improvements; $380 up; easy terms. WM. D. MURDOCK & CO., 17 N. La Salle-st.

VACANT—NORTH SIDE.

FOR SALE—BUILDERS, ATTENTION—VAcant Edgewater 50 feet, east of Clark; fine location for 6 or 12 flat; will exchange for 1st mortgage up to $7,000. Owner. Monroe 4577.

FOR SALE—33C A DAY BUYS CHOICE 33 ft. N. Side lot. Write or call today. ELLIS & MORRIS, Conway Bldg. Main 888.

VACANT—NORTHWEST SIDE.

FOR SALE — R. ESTATE N. W.; EASY terms; a lot on Lawrence-av. near Western; a lot on Belmont-av., near Central-av. J. W. Theadore, 4301 Armitage-av.

FOR SALE—AN UNUSUAL REAL ESTATE snap for the small investor. Address J A 491, Tribune.

FOR SALE—DOUBLE SECTION, LIVE S. E. corner North-av. and 52d-av., 71x125. LEWIS G. PATROS, Owner, 1648 Arcade-pl.

FOR SALE—ON ACCOUNT MILITARY DUTY am obliged to dispose of my 80 foot cor. on Belmont-av. Inquire 3361 Lincoln-av.

REAL ESTATE—MFG. PROPERTY.

FOR SALE—OR RENT—AUTO REPAIR, storage or factory; 3 sty. brick, steam, electric lights, elevator; light all sides; 18,000 sq. ft.; near Michigan and 39th; worth $25,000; price $14,500; terms; rent $200 per mo. N. L. BLACKMAN, 69 W. Washington.

FOR SALE—EASY TERMS, 1ST CLASS manufacturing property near Montgomery Ward plant, corner Hobbie and Cambridge; large 4 story brick and basement; about 13,000 sq. ft.; price $11,000. Make offer. ARTHUR WEINREB, 69 W. Washington-st.

4 STORY FACTORY BLDG.,

including shafting, engine, etc., and 5 lots; will sell cheap; would consider a fair exchange. WRIGHT & CRAYCROFT, 1444 W. 21st-st.

FOR SALE—NEW 2 STORY BR. BARN, 75X36 ft.; lot 12,500 sq. ft.; fine fac. or shop site; 25th-pl. and 49th-av., Cicero. W. Creighton, 2622 48th-av., Cicero.

FOR SALE—14,500 SQ. FT. AT COTTAGE Grove-av. and 24th-st., light on all sides; good for auto station, etc.; reasonable price. MARK R. KIMBALL, 718, 39 S. La Salle-st.

FOR SALE—ON SWITCH, CHICAGO JUNCtion Service—100,000 sq. ft. at 50c. Owner will finance building and extend payments over long term. Address T 463, Tribune.

FOR SALE—SITES AND FACTORIES, WITH and without rail and dock. McKEY & POAGUE, 133 W. Washington-st.

FOR SALE—MFG. SITES AND BLDGS., with switch and docks, all parts of city. CALLISTUS S. ENNIS & CO., 76 W. Monroe.

FOR SALE—2 STORY CONCRETE FACTORY bldg., 80x100; big bargain. HART & WHETSTON, 5 N. La Salle-st.

FOR SALE—FACTORY SITE, NEAR MADIson. Address A 173, Tribune.

REAL ESTATE—OAK PK., AUSTIN.

Bungalows—Real Values.

Small first payments, balance like rent; 8 locations. Send for list. Big bargains. RAYMOND G. HANCOCK & CO., 35 N. Dearborn-st. Central 7870.

FOR SALE—AUSTIN BRICK BUNGALOW, new, 6 large rms.; artistic interior finish; fine htg. plant; wide lot; paved st. Will sacrifice for QUICK SALE; $300 cash, bal. mo. Owner on prem., 1428 N. Central-av.

FOR SALE—FIRST PARTY WITH $300 takes my desirable 5 room stucco California style bungalow in Oak Park, near Division-st.; monthly payments $32.50; big bargain. Address J A 490, Tribune.

FOR SALE—6 ROOM BRICK BUNGALOW; 30 ft. lot; furnace heat; oak trim; brick fireplace; good trans.; $4,350. Telephone Columbus 3910. 5450 Thomas-st.

FOR SALE—MODERN SUBURBAN HOME. 100 ft. on Oak Park-av. Price $7,500. See owner, 1259 Peoples Gas Bldg. Harr. 1036.

FOR SALE—AUSTIN BRICK 2 FLAT; GArage; h. w. heat; nr. Wash.-blvd.; sacrifice $7,800; $1,800 cash. BARRY McNICHOLS, Austin 1100.

FOR SALE—OR RENT—8 ROOM HOUSE, large rooms, sleeping porches 8x24; strictly modern garage 20x20; bargain; no agents. 5419 Haddon-av. Phone Austin 1023.

REAL ESTATE—OAK PK., AUSTIN.

PANIC ON CURB

BEARS IN CONTROL. BROAD STREET OPERATORS IN WILDEST EXCITEMENT

Declining prices find no buyers. ESTIMATE OF LOSSES cannot yet be ascertained.

CURB TRANSACTIONS.

	CLOSING BIDS. Mar. 2, 1918	Mar. 2, 1917
705 N. CUYLER	$3,900	$4,700
721 N. CUYLER	3,900	4,600
703 N. HAYES	4,300	5,500
735 N. HAYES	3,500	4,400
835 N. HAYES	3,300	4,300
1029 S. HIGHLAND	3,000	3,400
1045 S. HIGHLAND	3,000	3,475
1008 S. HIGHLAND	3,000	3,375

Due to the unprecedented financial condition the CURB MARKET will be open at 701 N. CUYLER-AV., OAK PARK, 11 a. m. to 5 p. m. Take Oak Park L to 64th-av., walk to 700 block and one block east. Chicago or Division-st. cars to Austin-av., walk west to Cuyler-av.

Remember our Client orders us to UNLOAD at opening prices every investment in his modern 5, 6, 7 room new homes. Perfect condition, ideal location. Ready to occupy.

COME EARLY, AND MAKE A SMALL FORTUNE.

PRAY & SONS, 426 N. PARKSIDE-AV. PHONE AUSTIN 1601.

FOR SALE—THE HULBERT BUILT ON Honor, new design, up to date in every detail bungalows are wonderfully attractive, outside, no two alike, cozy and comfortable inside and built better than you could have them built yourself. They are located in the desirable section of North Oak Park, near the new school, new park and new playgrounds. Transfer from Crawford or Cicero-avs. to Division-st. car and walk 4 block west of Austin-av. terminal. THOMAS H. HULBERT, Owner, Lombard-av. and Division-st., Oak Park. Tel. Central 1095.

FOR SALE—ELEGANT OAK PARK HOME AT GREAT SACRIFICE. Large living room, OPEN FIREPLACE; beautiful din. rm., library; very convenient kitchen; 4 fine large bedrms.; OAK FLOORS THROUGHOUT; extra large closets; IMMENSE EAST FRONT PORCH; HOT WATER HEAT, also INSTANTANEOUS WATER HEATER. Only 2 blocks to "L" and Northwestern trains; ONE BLOCK TO WASH.-BLVD.; MUST BE SOLD. Only $5,600. THIS IS A REAL BUY. F. A. HILL & CO., 5638 W. Lake-st. Aus. 131.

FOR SALE—AN ATTRACTIVE OAK PARK "Colonial type" home; only ½ blk from Wash.-blvd.; extra large east front porch; center entrance hall, with music room to one side. ARTISTIC STAIRWAY TO 4 LARGE BEDROOMS [one has large dressing rm. or nursery]. Large "Studio attic," with dormer windows on four sides. Beautiful lot, 50x175 ft., with large shade, fruit trees, and shrubbery. Only $5,750. W. H. WRIGHT & CO., 5613 South-blvd. Near Lake and Central. Phone Austin 683 or 684. Oak Park 833.

FOR SALE—COZY 5 RM. STUCCO BUNGALOW, CALIFORNIA DESIGN; nearly new; large, light rms.; oak trim and floors, fireplace, bookcases, tile bath, latest elec. fix.; good heating system; large front and rear porches; lot 50x181; stucco GARAGE. CHOICE OAK PARK LOC.; price for quick sale, $4,700; can arrange terms. See this TODAY. F. C. PILGRIM & CO., 5637 South-blvd. Austin 310-320.

FOR SALE—BEAUTIFUL 8 ROOM RESIdence in Fair Oaks; extra large liv. rm. with real fireplace; beautiful dining room; glazed and heated breakfast porch; 4 large beautiful bedrooms; glazed sleeping porch; tile bath with extra fine plumbing; hot water heat. Price $8,500. Exceptionally easy terms. O'CONNOR BROS., 5950 W. Madison. Aust. 384.

FOR SALE—A GREAT BARGAIN— New 2 flat brick, all hardwood finish, open plumbing, gas ranges, electric lights. Stove heat, well worth $5,500. I must sell quick. Will take $4,500, but must have $1,000 cash; balance can be arranged. Located on 56th-av. 2 blocks from Met. L; ½ block from 12th-st. See this bargain. Address H P 278, Tribune.

FOR SALE—SPECIAL BARGAIN IN AUStin, 2 flat stone front, 5-6 rooms; electric and gas; h. w. trim; 2 separate hot water heating plants. Price $7,800; $2,500 cash, balance monthly payments. To inspect see our Mr. Slifka. W. F. KAISER & CO., 60 W. Washington-st. Majestic 7124.

Choice 8 Rm. Residence.

409 N. Grove-av.; Yaryan heat; lot 64x172; possession May 1; will sell at a great bargain for cash or on time to responsible party. C. G. FRANK [owner], 28 N. La Salle-st. Tel. Main 4425.

5506 FLOURNOY.

New 5 rm. 2 flat bldg.; stm. ht.; sun parl.; screened sleeping pch.; double brick garage; price $8,250; nr. Garf. "L." GEO. H. COOK. Austin 8724.

FOR SALE—HOGENSON'S MODEL HOMES IN AUSTIN. 6, 7, and 8 rooms; hot water heat. E. HOGENSON & CO., 5312 W. Chicago-av.

FOR SALE—BY OWNER, 8 ROOM CORNER house in Austin; nearly new; hot water heat; price $5,800; $500 down, balance monthly payments. Address J D 232, Tribune.

REAL ESTATE—SUB'N—SOUTH.

FOR SALE—BE A FOOD PRODUCER— For Sale—5 acres best ground in Cook County, 10c fare to loop; near paved auto road; good for truck garden or chickens. Price, $1,500. $150 down, balance easy; also 1, 2½, and 10 acre tracts at same rate. Will furnish lumber to build. E. E. ELMORE, 106 N. La Salle-st. Main 2043.

FOR SALE—2½ ACRES, 3 ROOM HOUSE, 60 fruit trees, raspberries, strawberries, large shade trees, on main paved road, just 1 mile from station on Rock Island R. R. A big snap for only $1,950. Must have $500 cash, balance monthly payments. W. F. KAISER & CO., 60 W. Washington-st.

FOR SALE — BEVERLY HILLS, 10200 S. Hoyne-av.; latest type gentleman's home is offered at 25% less than present cost to produce; 10 rms., 2 baths, ht. wt. heat, garage; cor. lot 50x170; paved sts.; some exchange. Agent, 10210 S. Seeley-av. W. L. PECK, 39 S. La Salle.

FOR SALE—12½ ACRE FARMS ON BEAUtiful Dixie Highway; 4 room house, good barn and outbuildings, fine orchard; $7,000; $1,000 cash, balance easy terms. F. H. ELMORE, 106 N. La Salle-st. Phone Main 2043.

FOR SALE—ON RIDGE, NEW STUCCO, 7 rooms, sun parlor, tiled bath, hot water heat; lot 75x200; less than cost. L. FICKLEN & CO., 111 W. Washington-st.

FOR SALE—9026 HOYNE, 8 ROOM MOD. house; furnace; lot 50x187 ft.; $6,000. J. WM. HOWARD & CO., 10 S. LA SALLE-ST.

REAL ESTATE—SUB'N—NORTH.

FOR SALE—5 ACRE TRACTS—BEAUTIFUL NORTH SHORE. Have a few well located five acre tracts suitable for small farms on which to raise vegetables, chickens, etc. Handy to both electric and rail transportation; not far from lake. Price $1,150. Easy terms. Address G T 193, Tribune.

FOR SALE—NORTH SHORE PROPERTY IS our specialty. If you want to buy or rent, see us. Our lists practically embrace all offerings. Many places listed with us exclusively. Branch Offices, Wilmette, Winnetka, Glencoe. McGUIRE & ORR, 69 W. Washington-st.

FOR SALE—HIGHLAND PARK; 8 ROOM stucco house, 3 baths, h. w. heat, large porches; one acre lot; beautiful location, on ravine, e. of r. r.; elegant condition; great sacrifice; nonresident owner. Address E M 256, Tribune.

FOR SALE—VERY HIGH GRADE ARTISTIC stucco Evanston home; 7 bedrooms, 4 bathrooms; beautiful woodwork; excellent heating plant and garage; large shade trees; expensive shrubbery; will sacrifice for quick sale; possession given April 1. Address A 166, Tribune.

FOR SALE—HIGHLAND PARK, MODERN 10 room brick house, 3 baths; lake frontage, riparian rights. J. L. FLOYD, 35 N. Dearborn-st.

FOR SALE—BARGAIN; HUBBARD WOODS home; only $5,650; 7 rooms, 50 ft. lot; only $500 cash requested. E. P. MAYNARD & CO., 25 N. Dearborn & Hubbard Woods.

FOR SALE—7 RM. STUCCO, $4,200 CASH. In Winnetka, or will rent. Address J B 104, Tribune.

FOR SALE—WILMETTE, 8 RM. STUCCO; porches, h. w. heat; big lot, trees; $7,700; get busy. MOODY CO., end of L, Wilmette.

FOR SALE—5 ACRES, SOME WOODED, NEAR Sheridan-rd.; good trans.; desirable truck; terms right. Address P 55, Tribune.

FOR SALE—ATTRACTIVE 6 ROOM STUCCO, every convenience, hot water heat, beautiful home. Owner Evanston 4878.

FOR SALE—WILMETTE — 7 RM. STUCCO; h. w. heat; porches; garage; near lake; $9,000. HILL & STONE, end L, Wilmette.

FOR SALE—WILMETTE; BUNGALOW. 1411 Forest-av. Details owner. Central 6502.

REAL ESTATE—SUB'N—N. W.

FOR SALE—5 TO 15 ACRES, WITH 8 RM. brick house; modern conveniences; stable, orchard, etc. DR. FRICKE, Park Ridge.

REAL ESTATE—SUB'N—WEST.

FOR SALE—AT A BARGAIN PRICE—MY fine acre tract near Ardmore, suitable for suburban home and poultry farm; 3 blocks to depot; fine soil. Price ONLY $500. TERMS. Address G X 209, Tribune.

GLEN ELLYN BUNGALOW.

Modern, screened porches, fireplace; easy payments. Address J C 52, Tribune.

FOR SALE—BEAUTIFUL GLEN ELLYN 9 room mod. home; h. w. heat; 2 ac. ground; 4 blks. depot; cost $20,000. Want offer. Will trade. Address J A 309, Tribune.

FOR SALE — WEST MAYWOOD BUNGAlows on 60 ft. lots; $20 to $25 down, $20 to $25 monthly. Particulars mailed. Owner. Address H X 505, Tribune.

FOR SALE — JACKSON-BLVD., FOREST Park, new 2 flat bldg.; great bargain; payments $50 per mo. Owner. Address H X 509, Tribune.

FOR SALE—RIVERSIDE HOUSE, BEAUTIful grounds; would exchange for North Side house. Address A 174, Tribune.

FOR SALE—110 A., 40 A. IN TIMBER; near station, at Elmhurst; also 20 A. farm. GRANT GRAUE, Elmhurst, Ill.

FOR SALE—8 RM. MOD. HOME; BIG COR. lots, 147x125; SNAP, $4,000; terms. Williams, Moniger & Co., 35 S. Dearborn-st.

REAL ESTATE—SUB'N—WEST.

FOR SALE—NEW MOD. 6 ROOM "SEMI-BUNGALOW." Furnace, electric lt., etc.; all conveniences of $5,000 home; lot 50x138. PRICE REDUCED, $3,250. WESTERN SPRINGS ON THE C., B. & Q. Enjoy the nearby country air; it's best for you and yours; 35 minute train service; only $100 CASH, MONTHLY, INCLD. INT., $25. Wm. C. Heinemann & Co., 10 So. La Salle-st.

FOR SALE—ATTRACTIVE BUNGALOWS, 4 rooms and bath; electric lt., gas and water; ½ acre, close to station at Villa Park, train every ½ hour; price $2,500; easy terms; these are great bargains. See them before you buy. Villa Park Consumers Co., Villa Park, Ill. Phone Elmhurst 350.

FOR SALE—GLEN ELLYN—BEAUTIFUL 6 rm. stucco house, garage; 1½ blks. depot; lot 100x220; 15 bearing fruit trees; ideal garden soil; $6,000; Main-st., nr. Hillside; terms. Write JOHN E. SPELLER, Owner, 625 Hanover-pl., Mount Vernon, N. Y.

FOR SALE — RIVERSIDE LOT, 130 FT. front; irregular depth; all improvements; $900; terms. JUDSON F. STONE, AGENT, Room 1206, 30 N. La Salle-st. Tel. Main 1776 or Riverside 83.

FOR SALE—ELMHURST—6 ROOM STUCCO bungalow; hot water heat; 70 ft. lot; best residence section; $6,500; terms $500 cash; will build to suit purchaser on terms. GEO. R. CHAPMAN, Elmhurst.

FOR SALE—$1,800 WILL BUY GOOD CORner across road from schoolhouse; acre and half, house, barn, chicken house, 35 bearing fruit trees; good auto road. MARGARETE REARDON, Downers Grove, Route 3.

FOR SALE — 7 ACRE TRACT, LOMBARD, Ill., or trade for Council Bluffs realty. Address H. E. S., 3700C, Council Bluffs, Ia.

REAL ESTATE—ACRE PROPERTY.

ACRE BARGAIN.

17 acres, 79th-st. and 72d-av.; soil rich black loam with clay subsoil; will raise fine crops and make money for the wise man who buys and operates it and surely will be worth double the price now asked for it inside the next 10 years. Price, $4,800. NEWTON B. LAUREN & CO., 110 S. DEARBORN-ST.

FOR SALE—OR EXCH.—15 ACRES, RIPE for improvement 53d and Diversey. Phone Owner, Central 4624.

REAL ESTATE—FARM LANDS.

Arkansas.

FOR SALE—IMPROVED OR UNIMPROVED land in Arkansas; price and terms to suit. Farmer Land & Investment Co., 32 N. Dearborn-st. Central 2308.

FOR SALE—BEST WRAPPER TOBACCO lands, $10 a. cash. Address H Y 279, Tribune.

California.

FOR SALE—SMALL CALIFORNIA FARMS. Illustrated folder free. C. L. Seagraves, Santa Fe Ry., 1193 Railway Exchange, Chgo.

Canada.

FOR SALE—YOUR CHANCE IS IN CANADA —Rich lands and business opportunities offer you independence. Farm lands, $11 to $30 per acre; irrigated lands, $35 to $50; twenty years to pay; $2,000 loan in improvements. Loans of live stock. Taxes average under 20 cents an acre; no taxes on improvements, personal property, or live stock. Good markets, churches, schools, roads, telephones. Excellent climate—crops and live stock prove it. Special homeseekers' fare certificates. Write for free booklet. ALLEN CAMERON, General Superintendent Land Branch, Canadian Pacific Railway, 47 9th-av., Calgary, Alberta.

FOR SALE — CHOICE SASKATCHEWAN farm lands in well improved districts; prices low, sold on easy 6% terms. No crop failures. Taxes low. Modern living conditions. War prices for farm produce permit these farms to pay for themselves in a short time. We farm there ourselves. Write us. REMICK, LLOYD & CO., Dept. A, 105 S. La Salle-st., Chicago.

FOR SALE — SASKATCHEWAN FARM LANDS, both raw and improved; only choice propositions offered. Write us for information. T. K. McCALLUM, P. O. Box 977, Room 4 Grainger Bldg., Saskatoon, Sask.

Florida.

FOR SALE—FLORIDA BARGAINS— Citrus groves, developed farms, land in large or small tracts. The Thomas Nurseries, Inc., 30 N. Michigan-av., R. 705, Chicago.

FOR SALE—IN FLORIDA, TWO 20 ACRE hammock land; no swamp or sand; two miles to station, church, school. Address T 444, Tribune.

FOR SALE—SPLENDID RESIDENCE NEAR pretty lake; Orange Co.; terms to suit. M. G. KIBBE, 130 N. Wells-st., Chicago.

FOR SALE—SMALL AND LARGE TRACTS, unimproved Florida lands, bargain prices; easy terms. C. E. Thomas, 804-X Tower Bldg.

FOR SALE—STILL THINKING OF BUYing a Vero farm? Action counts. See me. FAY W. CLARK, R. 401, 19 S. La Salle-st.

Illinois.

FOR SALE—5 ACRES FINE GARDEN LAND, excellent for chicken farm and truck garden; price only $1,350; only $150 cash, $15 monthly; well located on Rock Island R. R., about 1 mile from station, only 20 miles from loop. A real SNAP. See W. F. KAISER & CO., 60 W. Washington-st.

FOR SALE—EXCELLENT 50 A. FARM, NR. Wheaton; beautiful location, ¾ mi. to sta. on A., E. & C. Elec. Land like a garden; 2 fine orchards; good 7 r. house, large barn, new silo, hog house, hen house, garage, etc. Best bargain ever offered at $12,000. HOY BROS., 109 N. Dearborn-st. Tel. Rand. 5108.

FOR SALE—FOX RIVER VALLEY DAIRY, grain, and poultry farms, from 10 to 225 acres. JAMES DORSEY, 34 Nolting Blk., Elgin, Ill.

FOR SALE—60 ACRES; GOOD BUILDINGS; black soil; 2 mi. west of Palatine; full information given. E. C. THIES, Barrington, Ill.

FOR SALE—CHOICE TRACTS OF 5 TO 20 a., west of Wilmette, $295 to $500 per a. CASEY & BELL, Otis Bldg. Main 4724.

FOR SALE—THREE GOOD FARMS, 20, 60, and 218 a.; possession now. REEVES, Russell, Ill.

Indiana.

FOR SALE—$3,250 BUYS 20 ACRES DARK sandy loam, fenced; 7 room frame, brick foundation; good barn and outbuildings; 5 miles from Michigan City, Ind.; 5 blocks from station Chi. & South Bend Electric. For further particulars see or write our Mr. Slifka. W. F. KAISER & CO., 60 W. Washington-st. Majestic 7124.

FOR SALE—VERY FINE 43 ACRES; BEAUtiful, sightly home, at Rolling Prairie, Ind.; 6 blocks electric line and N. Y. C. Station; 6 miles Laporte; Lincoln way; cheap; very easy terms; no trade. Address H T 407, Tribune.

FOR SALE—FARM IN INDIANA, 7 ROOM house, barns, outbldgs.; 1 mile from good town, 2 railroads; 170 acres cultivated; 15 acres timber and pasture; $150 per acre; part down, bal. 6%. Address T 400, Tribune.

FOR SALE—80 A. NR. CHGO.; A1 BLDGS.; rich level soil; completely stocked; corn crop 70 bu. per acre; SAC. $9,500. RICABY & CO., 29 S. La Salle-st., Rand. 6598.

FOR SALE—80 A. DAIRY FARM, 7 ROOM house; black loam; can be sold in two 40; no exch. C. DAHL, Knox, Ind., R. 1. Box 185.

FOR SALE—IMPROVED 12½ ACRES, CITY limits Laporte, Indiana. Will sell at cost, half cash. Address H T 408, Tribune.

FOR SALE—CHOICE 40 ACRE FARM, NR. Mich. City, on main rd.; stock, tools, etc. P. A. LINDBERG, 180 N. Dearborn-st.

Iowa.

FOR SALE—640 ACRES GOOD CORN, POtato, and grass land at $20 per acre; small cash payment; long time and give plan how may own it free in 5 years. Write for description and plans. DR. W. O. COFFEE, Davenport, Ia.

Michigan.

FOR SALE—RICH SOIL. In Kalkaska, Antrim, and Charlevoix counties, Michigan; fine for wheat, oats, corn, clover, and alfalfa; good roads, schools and markets; healthful climate; 20, 40 or 80 acres at $15 to $30 per acre; small down payment, balance monthly or yearly; you buy direct from owner; wage earners become independent. Write for big booklet free. Swigart Land Co., 1247 First Nat. Bank Bldg., Chicago, Ill.

FOR SALE—BIG SNAPS FOR QUICK SALES. Several good improved farms in Southern Mich., with or without tools, stock, etc. If you want a farm, here is your chance. For information address either S 154, Tribune, or W. B. MURDOUGH, Corey, Mich.

FOR SALE—SACRIFICE SUMMER HOME, 14 a., bearing orchard, new buildings, implements, on beautiful Crystal Lake, 2 miles from Frankfort, 12 min. drive. Wellington 7234.

FOR SALE—162 A., GRAND TRAVERSE Co., 130 a. under cultivation, ¾ mile lake front, 10 rm. house, good barn, other bldgs., good soil; price $6,000. Address P 547, Tribune.

FOR SALE—IMPROVED FARMS; GOOD buildings, land, and terms. Write OLAF JOHNSON, Stephenson, Mich., Lock Box 47.

FOR SALE—40 A., 25 CLRD., HOUSE, BARN; near lake; $1,000; $200 cash, $10 mo. Evans-Tinney Co., Fremont, Mich.

Minnesota.

FOR SALE—RUSH! HURRY! BUY NOW. You can never do better. You will pay more if you wait. The value of land will rise rapidly this year. Our company offers some choice dairy, gardening, and farming lands along its lines in SAINT LOUIS COUNTY, near the great markets of Duluth. Write. Come. ARNOLD, Com'r., Iron Range Railroad, 571 Wolvin Bldg., Duluth, Minn.

FOR SALE—GOV. LAND DIRECT TO YOU; no res. or imp. req.; $6.25 per acre; worth $20. Rand. 785. F. D. West, 112 W. Adams-st.

FOR SALE—MINNESOTA FARM. TIME FOR 1918 crop. Also other farms. Address P 402, Tribune.

Mississippi.

FOR SALE—FARMERS ARE PLOWING IN the Highlands of South Mississippi. Buy now for sure rise in value. Low prices. Easy terms. J. W. HERRIOTT, Room 63, 154 W. Randolph-st.

Montana.

FOR SALE—EVERYBODY DEPENDS ON the farm for three meals a day. Come in and buy one of our 160 acres in Montana, all ready seeded to winter wheat. BROWN CO., 5 N. La Salle-st., Chicago, or Hobson, Mont.

Oklahoma.

A FEW THOUSAND ACRES GOVERNMENT LAND,

Suitable for farming and ranching, in the COAL, OIL, GAS, and MINERAL district of Southeastern Oklahoma; $6.50 per acre, with all mineral and timber rights included. Terms, one-fourth cash; balance terms to suit. B. W. GAIR, 112 W. Adams-st.

Texas.

FOR SALE — 7,250 ACRES SOUTHWEST Texas coastal oil and garden country; railroad and townsite on land; producing oil and gas wells near; need money. Sacrifice for $90,000. Might sell part. J. F. HYATT, Owner, 5900 Michigan-av., Chicago.

REAL ESTATE—FARM LANDS.

South Dakota.

FOR SALE—DAIRY AND STOCK FARM AT auction, Wed. March 20. 224 acres, buildings and all equipment; adjoining Redfield, S. D., town of 3,500. Three blocks east of C. M. & St. P. depot, seven blocks from business houses. A desirable farm home with all city conveniences. A location not excelled in the whole country for a dairy or a breeder's stock and show farm. For further particulars write Ray A. Grove, owner, Redfield, S. D.

Wisconsin.

FOR SALE—A HOME FOR THE ACTUAL SETTLER. We own 60,000 acres cutover land, $15 up per acre. Only $10 down per forty, balance payments extended for three years, provided you give entire time to developing land. Small house and barn ready for use. GRUBSTAKE you during farming season if you do required amount of work on our estimate, so you need not go outside to earn a living. Advance money for cow, pig, and chickens when you can supply feed. Rent teams, stump pullers, and all necessary tools on community basis. Buy now and be ready to move in the spring. TOMAHAWK LAND COMPANY, Tomahawk, Wis., Box L.

FOR SALE—DAIRY, STOCK, AND MIXED farming lands in tracts of 40, 80, 160 acres and up. Excellent opportunity for actual settlers; 40,000 acres to select from. Fertile soil; good roads; close to markets. No crop failures. Low price; small cash payment, long time on balance. Write for particulars. RUST-OWENS LUMBER CO., Dept. B, Drummond, Wis.

FOR SALE — COMMENCING MARCH 1ST and ending April 15th we are making a special March sale of small and large tracts of the very best farming lands in Vilas County, Wisconsin, at reduced prices, with special privileges. Write today for our booklet and take advantage of our wholesale prices. SANBORN COMPANY, Eagle River, Wisconsin.

FOR SALE—SOO RAILWAY FARM HOMES in Wisconsin; excellent soil, especially adapted for diversified farmer. No crop failures. Best stock and dairy country in the union; short haul to markets. Actual settlers wanted. Low prices and easy terms. Write for Booklet No. 33. Address Soo Land Department, Soo Railway, Minneapolis.

FOR SALE—CLOVER LAND IN MARINETTE County, Wis., where farmers grow rich; good market; nine hours' ride from Chicago; if for a home or investment you are thinking of buying good farm lands write SKIDMORE LAND CO., 2018 Skidmore Bldg., Marinette, Wis.

FOR SALE—FARMS NEAR COUNTY SEAT; $18 to $30 ac.; rich loam soil, clay subsoil; free clearing machinery; cash for timber. Per-Ola Land Co., Crandon, Wis. Chicago office, 109 N. Dearborn-st.

FOR SALE — FARMS, IMPROVED, PARTLY improved. We are OWNERS. Liberal terms. Trades. LOEB-HAMMEL REALTY CO. [not inc.], 343-4 Marquette Bldg., Chicago.

FOR SALE—LET US SHOW YOU LANDS along the Soo line in Wis. Good soil, roads, and towns; attractive prices, easy terms. Soo Line Ticket Office, 140 S. Clark-st.

FOR SALE—80 ACRES, CENTRAL WIS.; 15 cows, 3 horses, hogs, hens, machinery, hay, small tools. All for $9,000; terms reasonable. Address F H 344, Tribune.

FOR SALE—TO CLOSE ESTATE, 560 A. drained meadow; no stumps or rocks; all ready for plow; 2½ mi. west Necedah, Wis. F. M. POWER, Chenoa, Ill.

FOR SALE — 3,000 ACRES DRAINED MEADOW, CENTRAL WIS., fine garden or stock land location; good to colonize. Address F H 345, Tribune.

FOR SALE—120 A. FARM LAND; $300 cash; $11 per a.; 4 miles s. of Babcock, Wis. Owner, J. MELICHAR, 4951 S. Loomis-st.

FOR SALE—556 ACRES, FIVE BUILDINGS; adjoin city 12,000; great sheep or cattle ranch. Address F H 347, Tribune.

FOR SALE—800 ACRES, FOR SHEEP OR cattle ranch; good buildings; quick sale, $30 per acre. Address F H 346, Tribune.

FOR SALE—UPPER WISCONSIN; SHEEP raisers' paradise; 40 to 20,000 acres. Easy terms. E. M. PADGETT, 6541 Ellis-av.

Miscellaneous.

FOR SALE—BARGAINS IN FARMS FOR actual buyers or investors. Size, location, and price to suit. S. A. FRENCH & CO., 60 W. Washington-st. Central 4973.

REAL ESTATE—TIMBER AND COAL.

FOR SALE—LOTS ON FOX LAKE, ILL., 50x150 feet, $5 cash and $2 per mo.; no interest. WM. T. SULLIVAN & CO., Otis Bldg.

REAL ESTATE—MISCELLANEOUS.

FOR SALE—SACRIFICE—OWNER FORCED to sell 5 room brick bungalow; sun parlor and sleeping porch; steam heat; terms to suit buyer. Address F M 450, Tribune.

FOR SALE—SIX ROOM HOUSE ON HALF acre; easy terms. Call Central 5491. 115 S. Dearborn-st., Room 903.

FOR SALE—BY OWNER, NEW 6 ROOM house with garage; good bargain. Address T 532, Tribune.

LAND INFORMATION.

FREE WISCONSIN BULLETINS, SOIL, CLImate, crops. Immigration Bureau, Department of Agriculture, Madison, Wisconsin.

REAL ESTATE WANTED.

For Cash.

WANTED— **BARGAIN WEST OR NORTHWEST.** Will invest $1,000 to $5,000 in real bargain in improved property. Address H T 424, Tribune.

WANTED—SMALL FARM WITH HEATED four bedroom house, within 25 miles from Chicago, near school and station; price about $4,000. State full particulars. Address A 297, Tribune.

WANTED—I WANT AT ONCE A 5 OR 6 room bungalow, So. 73d. East Stony Island, not over $7,000; can pay $500 to $1,000 down, balance monthly payments. Address O P 353, Tribune.

WANTED—I BUY APT. BLDGS. AND BUS. prop.; will make an all cash offer in 48 hours. S. H. NEWMAN, Rm. 1605, 11 S. La Salle. Randolph 4980.

WANTED—12 OR 15 APT. BLDG., NORTH Shore, 4 or 5 room apts. Must be modern. Will assume and give desirable property in exchange. Address J H 284, Tribune.

WANTED—TO BUY IN IRVING OR ALBANY Pk., 6 or 7 rm. mod. home for $3,500-$4,500; must be bargain and no R. E. agents need reply. Address J B 319, Tribune.

WANTED—FARM NOT OVER 20 MILES from Chicago, 50-100 acres, with good brick buildings preferred; describe fully with price and terms. Address P 117, Tribune.

WANTED—MOD. BRICK OR STONE RES. OR 2 flat with garage nr. L; quick deal if suited; owners only; full details or no att. Address J H 280, Tribune.

WANTED — TO BUY FOR SPOT CASH, equities in improved or vacant business properties; will make quick deal. WILLIS & FRANKENSTEIN, 110 S. Dearbn.

WANTED — MODERN RESIDENCE OF about 12 rooms, near Lincoln Park and lake. Address T 470, Tribune.

WANTED—WILL BUY BARGAINS IN CITY real estate; quick action. PAUL STEINBRECHER & CO., Tribune Bldg.

WANTED—MODERN HOUSE ON COUPLE acres, outskirts Kenosha, Wis.; terms. Address T 397, Tribune.

WANTED—3 STORY AND BAS. DWELLING, brick or frame; North Side preferred. A. SACCONE & SONS, 810 N. Clark-st.

WANTED—HAVE $5,000 TO INVEST IN modern 6 flat; will assume and buy quick if bargain. Address H X 383, Tribune.

By Brokers.

WANTED—SMALL SUBURBAN HOMES, summer resorts, or farms near Chicago; have cash customer and Chicago properties to exch. JOHN HEIM, 3148 N. Ashland-av.

WANTED—LIST YOUR REAL ESTATE with us. Quick action. A. C. EICHLER & CO., 2453 Wentworth-av.

REAL ESTATE FOR EXCHANGE.

Apartments.

MICHIGAN-AV., CORNER, 21 APARTments, substantial building, near elevated express and surface cars; price $60,000; long time mtg. $25,500, 5¼%; trade equity for clear farm. J. F. HYATT, owner, 5900 Michigan-av.

TO EXCHANGE—4058-60 ELLIS-AV., 8 flats, light on 4 sides; lot 60x180; rents $3,540; mortgage $15,500; exchange equity for clear N. S. 3 flat renting for $1,500. Address H K 517, Tribune.

EXCHANGE—24 FLATS 63D AND HARPER; yearly rental $6,600; mortgage only $15,000; price $32,500. Want clear farm or smaller city income, factory, or old improved. N. L. BLACKMAN, 69 W. Washington-st.

TO EXCHANGE—HAVE SMALL INCOME properties for 80-160 acre improved farm, within 150 miles from Chicago; quick action. Owners, what have you? Address J G 499, Tribune.

FOR EXCHANGE—36 APARTMENT BLDG., near the lake; rental $19,000; mtg. $85,000. Will make very close deal. STAFFORD & TRANKLE, 10 S. La Salle-st.

CHOICE NEW 6 FLAT BLDG., SUN PARlors, etc., good location, Hyde Park; rent $3,350. What have you clear for $10,000 equity? Address D O 251, Tribune.

FOR EXCHANGE—1626-28-30 FARGO-AV., 9 flats, 4 rms.; incumbrance $21,500; will trade for 2, 3, or 6 flat on West Side. KRAUSE, BEAK & CO., 10 S. La Salle-st.

TO EXCHANGE—APT. IN SAN BERNARdino, Cal.; lot 150x250, small incumbrance, for good Eastern. J. W. LITTEFIED, 444 B-st., San Bernardino, Cal.

EXCHANGE—HIGH GRADE APT. EQUITIES for smaller clear and farms; can match any deal. H. J. ENSINGER & CO., 40 N. Dearborn-st.

FORECLOSURE — MUST SELL 15 APTS., North, new, sun par.; cash and trade; chance for bargain. Address J D 285, Tribune.

WANT—CLEAR IMP. FARM FOR WOODlawn modern 30 flats, 4 and 5 rms.; rental $11,000; mtg. $45,000; will trade on basis of 7 times the rental. Address E N 572, Tribune.

TO EXCHANGE—HAVE CHOICE CLEAR N. Side property to trade for mod. N. S. 6 apt. Address H Y 229, Tribune.

FOR EXCHANGE—MY 3 FLAT IN WASHington Park sub. for 6 flat, South Side. Address J H 193, Tribune.

EXCHANGE—CLEAR FLATS AND VACANT, $26,000; will take larger bldg., Edge. or R. P. from owner. R. Langhenry, 4551 N. Robey.

EXCH.—12 APT., 4-5 RMS., ROGERS PK.; trade for 6 or 3 apt. Owner, 4750 Winthrop-av. Ph. Sunnyside 1973.

MOD. 3 FLAT BRK.; STO. HT.; PK. $7,250; rent $740; mtg. $4,700. Want clr. lot or cottage. Address J H 186, Tribune.

WANTED—6 OR 9 FLAT FOR 2 CLEAR 3 flats. Address H P 403, Tribune.

REAL ESTATE FOR EXCHANGE.

Apartments.

TO EXCHANGE—21 APARTMENT BUILDing; entirely rented at $7,200 per year, bona fide leases, at very reasonable rentals. Owners must sell, or will exchange for clear vacant or manufacturing property suitable for our business and some cash for equity of $35,000, or will sell entire equity for cash cheap. WM. J. LIEDERMAN, 1859 Milwaukee-av.

TO EXCHANGE—NEW 18 APT. BLDG. ON North Side; convenient to transportation; all rented and leased at $6,700 per year; first mtge. only $30,000; want something I can borrow $10,000 on. What have you? Will make a deal in 24 hrs. Address J H 281, Tribune.

TRADE 2 FLAT BRICK FOR CLEAR VAcant or cottage. Address J C 74, Tribune.

Business Property.

CLEAR IMPROVED 99 YR. LEASEHOLD, prominent Clark-st. corner, near Belmont; income $6,400; big. nets $3,000 year; exchange for desirable property. Hugo Ash & Co., 11 S. La Salle-st.

EXCHANGE BY 2 STORY BRICK BUS. bldg., 5,000 sq. ft. of fl. space, in a wholesale district, for a small store and apt. $15,000. Wm. L. Kane, 4344 Lincoln-av.

BRICK STORE AND FLATS; MTG. $3,000; want clear country place for $3,000 equity. D. W. NEWTON & CO., 447 N. Kedzie-av.

Farms and Acres.

FARMS IN ILL., MICH., AND WIS. FOR business income. Send particulars. Address F H 360, Tribune.

EXCHG.—160 ACRES, WELL IMPROVED, Van Buren Co.; price $16,000. Want flats; small mtg. Robt. F. Mueller, 29 S. La Salle.

Houses.

WANT MODERN 2 APT. BLDG., NEAR LINcoln Park, for clear N. Edgewater residence and cash. CHAS. P. GRAY CO., 730 1st Nat'l Bank Bldg. Rand. 1445.

EXCHANGE—8 ROOM FRAME HOUSE, IRVing Park; lot 50x125; price $5,500; incumb. $2,500. Want suburban residence. Address Y 141, Tribune.

TO EXCHANGE—2 CLEAR HOUSES, VALUE $12,000, for equity in a 6 flat bldg.; also 3 flat bldg. for 6 flat. 947 E. 47th-st.

Vacant.

WANTED — EVANSTON OR WILMETTE residence for clear vacant. John J. Fischer, 10 S. La Salle-st.

EXCHANGE—LOS ANGELES, 70 FT. FINE vacant, $5,200, clear; want North Side. E. J. Skidmore, Hartford Bldg.

Miscellaneous.

ATTENTION—PARTIES RESIDING IN CHIcago owning clear out of town property, city or farm, wishing to exchange for desirable income here, communicate with me. OWNERS only. Address H K 236, Tribune.

WANTED—PROPERTIES AND FARMS FOR exch. Can match any trade. State your wants for what you don't want. Describe fully. Arthur C. Lueder, 40 N. Dearborn-st.

WANTED—6 R. BUNGALOW FOR MY 5 OR 7 passenger Allen and cash; car in good order. Address T 269, Tribune.

WANTED—SUMMER RESORT LOTS AND farm lands for Chicago property clear. Address G T 169, Tribune.

SEND FOR OUR NEW LIST OF ATTRACtive propositions. It will interest you. E. B. WOOLF & CO., Rector Bldg.

LET US TRADE YOUR REAL ESTATE YOU don't want for what you do want. ROHM & SIMONS, 140 N. Dearborn-st.

FOR EXCHANGE — BUS. FARM PROP. anywhere. ADDISON, 105 N. Clark-st.

TO LEASE & WANTED TO LEASE.

TO LEASE—STORE AND 4 FLATS, GOOD terms. 2513 S. Halsted-st. Ad. 7328 Emerald-av.

REAL ESTATE LOANS.

WE ALWAYS HAVE LARGE FUNDS— Available for Second Mortgage Real Estate Loans. We also purchase First and Second mortgage paper at liberal discount and let you know on same day if we are interested. CHICAGO MORTGAGE CORPORATION, 731 W. 12TH-ST. PHONE CANAL 1908.

C. C. MITCHELL & CO., 5 and 5½% MONEY TO LOAN. QUICK ACTION. ANY AMOUNT. WE LOAN IN CHICAGO OR SUBURBS. WE LOAN MONEY TO BUILD. 69 W. WASHINGTON-ST. RAND. 251. ESTABLISHED 1894.

LOANS ON REAL ESTATE, IMPROVED OR vacant. Building loans a specialty. Quick action. H. O. STONE & CO., Phone Main 1865. 111 W. Washington-st.

TO LOAN—$ $ $—MONEY ON CHICAGO REAL ESTATE. HIBERNIAN BANK, 208 S. LA SALLE-ST.

LOANS AT LOWEST RATES on Chicago Real Estate. UNION TRUST CO., 9 S. DEARBORN-ST.

MONEY TO LOAN on Chicago and suburban real estate. FIRST MORTGAGES FOR SALE. MEAD & COE, 69 W. Washington-st.

PRIVATE FUND, $100 TO $10,000, TO loan on 1st and 2d mtgs. 5½%; quick action, honorable dealing. B. E. GOODMAN, Rm. 1140, 111 W. Washington. Frank. 3524.

G. H. SCHNEIDER & CO., 10 S. LA SALLE, Telephone Franklin 3302.

REAL ESTATE LOANS. LOWEST RATES. BUILDING LOANS. PROMPT SERVICE.

SECOND MORTGAGE LOANS, $100 TO $20,000, made quickly on vacant and improved. Repayable in small monthly payments. 6%. F. A. MacHUGH, 160 W. Jackson-blvd.

2D MORTGAGE LOANS IN 1 DAY; PRIvate funds, low rates, easy payments. We buy mortgages. See us first. SIMMONS BROS., R. 409, 69 W. Washington-st.

SECOND MORTGAGE LOANS ON IMPROVed city real estate, any amount; reasonable. A. E. WESTMAN, 139 N. Clark-st.

LOANS FROM $200 UP; VACANT OR IMproved city or suburban; mtgs. bought and sold. ARTHUR C. LUEDER, 40 N. Dearborn.

1ST MORTGAGE LOANS MADE IN CITIES of 25,000 and above. LEVY BROS., Westminster Bldg., Chicago.

WANTED—$2,000 TO $20,000 ON FLATS in the BLACK BELT, worth 3 times loan; big int., but no com. Address Y 140, Tribune.

MONEY TO LOAN ON IMPROVED CHICAGO real estate. WM. D. KERFOOT & CO., 58 and 60 W. Washington-st.

LOAN, 5 TO 10 YR. TERMS; ANN. PMTS. Arthur B. Cody & Sons, Loan Agents, State Mut. Life Ins. Co., 105 S. LaSalle. Rand. 1626.

DRAPER & KRAMER, 25 N. DEARBORN-ST. Bldg. loans made on Chicago real estate in amounts of $1,000-$25,000. Mtge. for sale.

EDGAR M. SNOW & CO., 69 W. WASHINGton-st., make large and small loans on imp. Chicago real estate at low current rates.

REAL ESTATE AND COMMERCIAL LOANS. property purchased for cash. DAVID LEVI, 1209 Ashland Blk.

2D MTG. LOANS MADE ON COOK COUNTY real estate in 24 hours. Eugene Massey, Mtg. Banker, 8 S. Dearborn. Central 6819.

PRIVATE FUNDS TO LOAN ON 2D MORTgages. Benj. Bissinger, 69 W. Washington-st.

THE UNIVERSITY OF CHICAGO, 134 S. La Salle-st., makes loans on central property at current rates without commission.

LOANS ON REAL PROPERTY, AT BEST terms and rates. WM. A. BOND & CO., 25 N. Dearborn-st.

MONEY TO LOAN ON CHICAGO REAL ESTATE. OGDEN, SHELDON & CO., 192 N. Clark-st.

1ST MORTGAGE LOANS MADE PROMPTly on Chicago real estate. NEWBURY & CO., 6 N. Clark-st.

JOHN B. KNIGHT & CO., 74 W. Washington-st. Real Estate Loans. Rents. Insurance.

MONEY TO LOAN ON IMPROVED REAL estate. QUINLAN & TYSON, 40 N. Dearborn-st. 701 Davis-st., Evanston.

$600, $1,200, $2,500, $7,500, 6% MORTGAGES FOR SALE. W. FEN McCARTHY & CO., 56 W. WASHINGTON-ST.

MONEY TO LOAN ON NORTH SHORE property. MASON & SMART, 1580 Sherman-av., Evanston, Ill.

HAVE SPECIAL FUND FOR CHOICE 2ND mortgage loans. Phone Main 4424.

NORTH SHORE LOANS PROMPTLY MADE. McGUIRE & ORR, 69 W. Washington-st.

MUST LOAN ESTATE FUNDS AT ONCE; LOW INTEREST. Address A 441, Tribune.

FINANCIAL.

15% ON $4,000.

This is a certain yield on the note of a Chicago wholesale bakery, due in 2 years. Address J D 326, Tribune.

WE BUY INTERESTS OF HEIRS IN PRObate and trust estates; also loans, inheritances collected on commission basis. 422 Ashland Blk. Probate Inv. Co. Cent. 5210.

INHERITANCE AND TRUST INTERESTS bought or collected. Loans. NORTON & CO., 1433 Conway Bldg., 111 W. Wash.-st.

CONFIDENTIAL SERVICE; WILL CALL; Liberty Bonds bought and sold for cash. Address J B 80, Tribune.

MORTGAGES.

GREENEBAUM SONS' BANK AND TRUST Co.—First class Chicago first mortgages and bonds bearing 6 per cent for sale. $100, $500, $1,000, and upward. Send for list No. 42. Corner La Salle and Madison-sts.

FOR SALE—2D MTG. LOAN, $9,000, PAYable $100 month and int. 6%, secured by mod. apt. bldg.; 1st mtg. $12,000; rents over $4,800, assigned. Address J H 287, Tribune.

BONDS AND MORTGAGES ON CATHOLIC church property, in denominations of $500 and $1,000, for sale. CREMIN & O'CONNOR, 105 N. Clark-st.

1ST MORTGAGES ON IMPROVED FARMS to net 6%. S. T. BUTLER, Rookery Bldg.

LOANS—PERSONAL PROPERTY.

CHICAGO STATE PAWNERS' SOCIETY. Under State Control. LOANS ON DIAMONDS, WATCHES, JEWELRY, ETC. At lowest rates. You can pay loans back by partial payments. 32 W. Washington-st., n. e. cor. Dearborn-st. Bank Floor, over Washington Shirt Co.

LOANS ON WATCHES, DIAMONDS, AND jewelry at lowest rates. Geo. M. Poe. Reliable American Pawnbroker, 34 W. Monroe.

MINES AND MINING.

FOR SALE—320 ACRES IRON ORE LANDS. Prominent formations and outcroppings on same, less than one mile from Pioneer, Sibley, Zenith, and Chandler mines, at Ely, Minn.; all shipping mines perfect title. For information write A. H. OVERMAN, Duluth, Minn.

FOR SALE.

WANTED TO SELL—HARNESS SHOP, FULly equipped; also carries automobile accessories, tires, etc., in best town in Montana; sell at invoice; terms to suit purchaser. P. O. Box 1332, Great Falls, Mont.

STORE AND OFFICE FIXTURES.

The GLOBE-WERNICKE CO. 11 and 15 N. Wabash-av.

BIG BARGAINS NOW IN USED OFFICE FURNITURE.

4 flat desks.
1—54 in. roll top desk, oak.
1—42 in. roll top desk, mahogany.
1—54 in. roll top desk, oak.
1—Double flat 69x54 in. oak desk.
1—8 ft. double standing desk.
1—6 ft. Standing desk.
1—8 ft. table.
6 oak T. W. desks.
Swivel chairs, all woods and finishes.
Side chairs, all woods and finishes.

FILING EQUIPMENT.

Letter, cap, bill, and document sizes; also used card index cabinets.
5 drawer vertical bill file, oak..........$13
50 drawer legal blank case..........25
Hundreds of others to choose from.
200 sectional bookcases for office and library.

The GLOBE-WERNICKE CO. 11 and 15 N. Wabash-av. Just north of Madison-st. Telephone Randolph 5725.

JULIUS BENDER, 901-903-905-911 W. MADISON-ST. TELEPHONE MONROE 1712. Manufacturers and jobbers of store and office fixtures. Second hand fixtures of every description. Terms, cash or time.

For Sale—Soda Fountain

By private party, at half price; good as new; no dealers. KEHLING, 633 S. Michigan-av., Flat A.

DESKS, ROLL TOPS, FLAT TOPS, TYPEwriter desks, tables, chairs, filing cabinets. All repaired and finished at rock bottom prices. Franklin Desk Co., 163 W. Monroe-st.

AMERICAN STORE FIXTURE CO. 121-123-125 S. Halsted-st. Best values in used and new store fixtures for every business always.

DESKS, CHAIRS, CABINETS, ETC. **P. CASEY'S SONS,** 173 N. WELLS-ST. MAIN 1829.

172 W. LAKE-ST., NEW AND USED OFFICE furniture. Large assortment and plenty of it; at our new address. Sabath Desk Company, 172 W. Lake-st. Phone Main 856.

FOR SALE — GENUINE MAHOGANY ROLL top desk, table, chairs, typewriter, typewriter desk, almost new. Inquire 801 Lumber Exchange Bldg. or Telephone Central 1027.

DRUG STORE FIXTURES — QUARTER sawed oak; practically new; all up to date; will give part time. JAC. LEDERER, INC., 644 W. Madison-st.

WANTED— 8 two drawer sections used Y and E filing cabinets, oak, 25 inches deep. Majestic 7584. Ask for Mr. Gahl.

REFINISHED AND REBUILT DESK BARgains at LOME'S, 410 S. Dearborn. Safest place in town to buy used office furniture.

DESKS — ROLL TOPS, $15; FLAT TOPS, $8; typwr., $11; chairs, $1 up; file cab., $16.35; bkpr.'s desk, $10. R. 318, 179 N. Wells.

FOR SALE—SMALL EQUIPPED OFFICE: desks, typewriters, filing cabinet, etc. R. 321, 180 N. Dearborn-st.

FOR SALE—CASH REGISTER, ICE BOX, and Victrola, glassware, etc. Broadway Oyster House, 5066 Broadway.

SHOWCASE SUITABLE FOR MILLINERY or jewelry store. 4238 W. Madison-st. Garfield 8736.

WE MANUFACTURE AND DEAL IN ALL kinds of store fixtures at lowest prices. CHAS. BENDER CO., 608-614 N. Wells-st.

1,200 F. SEC. OFFICE PARTITIONS. BARgain. BLETZINGER, 105 W. Monroe-st. Rand. 3234.

REVOLVING IRON RACK FOR COATS AND suits; office carpet, $25. 912 No. Am. Bldg.

FOR SALE—3 ANDREWS DESKS. RM. 838 Marquette Bldg. Central 913.

FOR SALE—OAK DESK, CHAIRS, TYPEwriter and desk. Rm. 706, 412 S. Wells-st.

FOR SALE — DESKS, FILES, 9 FT. SHOWcase, etc. R. 702, 31 N. State-st.

SAFES.

NEW AND SECOND HAND SAFES. HERRING-HALL-MARVIN SAFE CO., 211 W. WASHINGTON-ST. MAIN 1658.

DIEBOLD SAFE AND LOCK CO. ESTABlished in Chicago 50 years. New and second hand safes. 122 S. Wells-st. [5th-av.] Main 895.

LEGAL NOTICES.

NOTICE—IN THE CIRCUIT COURT OF Cook County. People of the State of Illinois ex rel. Andrew J. Russel, Auditor of Public Accounts of the State of Illinois, vs. Morgan Park State Bank of Chicago et al. In Chancery No. B-32401. Notice is hereby given that in accordance with the terms of a decree entered Feb. 19, 1918, in the above entitled cause, that all creditors of the Morgan Park State Bank are required to present their claims to the Chicago Title and Trust Company as such Receiver, at 69 W. Washington-st. Chicago, Ill., on or before March 11, 1918. All claims are to be verified by an affidavit and all creditors who shall have so presented their claims to said Receiver on or before March 11, 1918, or whose claims shall not have been otherwise presented to the Court for adjudication, shall be barred from participation in the distribution of the assets of said Morgan Park State Bank. All creditors who have heretofore filed their claims with the Receiver are not required to file another claim. Proper blanks for filing claims can be obtained at the office of the Receiver. CHICAGO TITLE AND TRUST CO., Receiver of the Morgan Park State Bank. By FRANK G. GARDNER, Treasurer. Martin & Williams, Attys. for Receiver.

NOTICE— TO CONTRIBUTORS TO THE FUNDS OF THE CITIZENS' UNIFORM COMMITTEE. The funds furnished the Citizens' Uniform Committee through subscriptions to certificates and by gifts have made it possible to supply the Chicago High school cadets uniforms, and a splendidly drilled body of young men has been established in connection with our various high schools. About six months ago the Government found it necessary to recall from this body the rifles which had been furnished for drill purposes. In order that the work may continue suitable drill rifles must be furnished, and this Committee is asked to contribute to the cost of furnishing them. If any holders of certificates or contributors to the fund do not concur in this plan, they are asked to communicate with this Committee within ten days from this date. CITIZENS' UNIFORM COMMITTEE, 1405, 212 West Washington-st., Chicago, Illinois.

PUBLIC NOTICE. Public notice is hereby given that on Tuesday, March the 12th, 1918, at two o'clock P. M., the stockholders of the L. C. Mercantile Company will hold a special meeting at the offices of the Company, 1816 South Clark Street, Chicago, Cook County, Illinois, for the purpose of voting upon the proposition to increase the capital of the Company to Two Hundred and Forty Thousand ($240,000.00) Dollars, and to take up all such other matters as may properly come before the meeting. E. A. RANNELLS, President. THOMAS H. RIGGS, Secretary. J. F. Baird, L. R. Murray, D. L. Powell, W. A. Fullerton, E. W. Gresso, B. F. Mitchell, Sherman Cochran, John J. Daehler, Directors.

AMERICAN CAR AND FOUNDRY COMPANY New York City, March 1st, 1918. COMMON STOCK DIVIDEND NO. 62. A dividend of one per cent [1%] and an extra dividend of one per cent [1%] on the common stock of this company has this day been declared payable April 1st, 1918, to stockholders of record at the close of business March 11th, 1918. Checks to be mailed by the Guaranty Trust Company of New York City. S. S. DE LANO, Treasurer. H. C. WICK, Secretary.

AMERICAN CAR AND FOUNDRY COMPANY, New York City, March 1st, 1918. PREFERRED STOCK DIVIDEND NO. 76. A dividend of one and three-quarters per cent [1¾%] on preferred stock of this company has this day been declared payable April 1st, 1918, to stockholders of record at the close of business March 11th, 1918. Checks to be mailed by the Guaranty Trust Company of New York City. S. S. DE LANO, Treasurer. H. C. Wick, Secretary.

PUBLIC NOTICE IS HEREBY GIVEN THAT the partnership heretofore existing between P. F. Sherman and Alfred Bennett, doing business as the Sherman-Bennett Co., was dissolved on Nov. 1st, 1917, and that the above mentioned partners will have no further business relations together.

TALKING MACHINES, RECORDS.

$20 CASH WILL BUY A LARGE CABINET talking machine, slightly used. This machine stands 42 inches high and plays any record; it includes two jewel needles, enabling you to play the Pathe and Edison records; also 28 selections of records; and we will deliver free of charge. Call at Bedal Bros.' Storage, 3956 S. State-st., day or evenings.

Hiawatha Phonographs.

Beautiful cabinets; tone and construction guaranteed. Price $35, $50, $75, and $100. OTTAWA PIANOPHONE CO., Room 802 Republic Bldg.

WE WOULD SELL A LARGE BEAUTIFUL $200 size talking machine very low and give small monthly payments to some reliable family. Inquire at Warehouse B, 873 N. State-st. Open evenings.

FOR SALE—$65 BUYS A 52 IN. SOLID MAhogany phonograph with diamond point and records; 5 yr. guarantee; will ship anywhere C. O. D., allowing inspection without any charges. 1408 S. Wabash-av.

National Record Exchange.

Records bought, sold, exchanged. Fair prices. 609, 17 N. Wabash-av. Cent. 1883.

FOR SALE—NO. XVI. GENUINE VICTOR Victrola, slightly used, $150 cash. Call at Bedal Bros.' Storage, 3956 S. State-st.

VICTOR VICTROLA AND PHONOGRAPH nearly new; bargain. KESSEL BROS. STORAGE, 4031-33 S. State-st.

OFFICE DEVICES.

FOR SALE OR RENT—ADDING AND CALculating machines, including Burroughs, Wales, Dalton, Comptometer, Brunsviga, Millionaire, T. I. M., and others. PLEW, 447 Webster Bldg., 327 S. La Salle-st. Tel. Wabash 7416.

AMCO.

PORTABLE DESK FIGURING MACHINE CORONA TYPEWRITER SALES CO., 12 S. LA SALLE-ST. FRANKLIN 4992.

WANTED—TO BUY MULTIGRAPH, 1917-1918 model; give particulars as to accessories and capabilities. Address J H 195, Tribune.

MULTIGRAPHS, DICTAPHONES, MIMEOgraphs. PRICE, Inc., 750-5 Monon Bldg.

AUTOMOBILES—GASOLINE.

WHEN YOU THINK OF
FORD CARS
THINK OF
S. & L. FORD Headquarters
FOR SALES AND SERVICE,
3812-16 S. WABASH-AV.

SOME VERY ATTRACTIVE OFFERS IN USED FORDS.

Jacob Lindheimer, President. E. J. Sheehan, Vice President and Gen. Mgr.

Salesrooms open till 9 each evening and all day Sunday.

Phone Boulevard 9100.

NOW IS THE TIME TO SELECT YOUR SPRING BARGAIN IN A USED CAR.

1917 Jordan 7 pass. touring, refinished $1,450
1917 Jordan Coupe, wire wheels 1,650
1917 Liberty 6, 5 pass. 650
1917 Woods Dual Power Coupe 1,000
1916 Cadillac 5 pass., 8 cyl. 1,050
1916 Hudson 6, 40, touring, good 650
1916 Oakland 6 cyl., 5 pass. 550
1916 Chalmers 6, 5 pass. 550
1916 Reo 4 cyl., 5 pass. 550
1915 Overland "80," 5 pass. 300

CHICAGO MOTOR CAR CO., Jordan Distributors, 2313 Michigan. Ph. Cal. 6070.

PEERLESS LIMOUSINE— $500. We are offering one 6 cyl. 7 pass. limousine with demountable rims, 5 good tires, electric starter and lights, that cost originally $7,200; this is an exceptional opportunity to secure a high grade livery car for 7% of its list price. OVERLAND MOTOR CO. 1444 Michigan-av. Ph. Cal. 7224.

1917 MITCHELL TOWN CAR
6 wire wheels, oversize tires, Esco lock, bumper, slip covers, spotlight, etc.; car is in perfect condition and guaranteed throughout; will sell at a bargain. MITCHELL AUTOMOBILE CO., 2334 S. Michigan. Cal. 1429.

WE HAVE 4 FORDS: ROADSTERS AND tourings; '15, '16, and '18 models; cars are all in first class mechanical condition; reasonably priced; liberal terms. SOUTH SIDE BUICK SALES CO. 6047 S. Halsted-st.; Englewood 170. Open Evenings.

1916 6 CYLINDER 5 PASSENGER REO touring car, in excellent shape mechanically; equipped with very good tires, seat covers, etc.; don't fail to see this; $550. SOUTH SIDE BUICK SALES CO., 6047 S. Halsted-st. Englewood 175. Open evenings. Liberal terms.

3 1917 LIGHT 6 BUICK TOURING CARS, models D-45. These cars thoroughly rebuilt in our own shop; cars refinished like new; sold with a guaranty and service; reasonably priced. 6047 S. Halsted-st. Englewood 170. SOUTH SIDE BUICK SALES CO. Open evenings. Liberal terms.

1916 STEARNS KNIGHT 4 CYLINDER, 3 passenger roadster; in A1 mechanical condition; good tires and paint; must be seen to be appreciated.
WESTERN MOTOR CAR CO., CALUMET 100. 2431 S. MICHIGAN-AV.

HAYNES 1917 6 CYL., 5 PASS., ONLY RUN far enough to be broken in; has original paint and tires, all good, with one extra; will sell this car at a bargain and guarantee same as new. MORTIMER, 1631 Michigan-av. Calumet 1061.

FORD DELIVERY CAR, EQUIPPED WITH brand new body, chassis rebuilt, just like new; condition guaranteed; exceptionally low price; will take your car in trade; terms arranged. GLASER, 1450 Michigan-av. Cal. 4214.

MARMON 41 TOURING CAR, THOROUGHLY overhauled and repainted, good tires, bumper, spotlight, motometer, etc.; carries Marmon standard warranty and service. Marmon Chicago Company, 2430 Michigan-av. Calumet 543.

1917 FORD, DEM. RIMS; mech. perf., $350. Call Albany 8064.

1917 CADILLAC CONVERTABLE VICTORIA COUPE. Run only few months; guaranteed like new; bargain at $2,250. Address J H 278, Tribune.

$300 CASH TAKES MY KING "8" 5 PASS., in good mechanical condition. Car needs paint and new curtains, but is a real snap at this price. MORTIMER, 1631 Michigan-av. Calumet 1061.

1917 DODGE SEDAN, In perfect mechanical condition; just been refinished; has almost new tires; practically a new car; make offer. 2437 Michigan-av. Calumet 1865.

BUICK 6 ROADSTER, 1917, $750; driven less than 10,000 miles; tires practically new; recently repainted. R. R. STREET & CO., 549 Washington.

PACKARD 18. Berlin limousine, 1912, in splendid condition. The finest light livery car; make offer. Prospect 7080.

A REAL BUY. 1917 3 pass. Studebaker roadster, 4 cyl.; 5 good tires; condition A1; cost $1,000; price $435 cash. Phone Prospect 9460.

NORTH AV. MOTOR SALES. Agents for Dodge Brothers. 3300 W. NORTH-AV. CASH OR TERMS.

REBUILT, NEWLY PAINTED, GUAR. LIKE new, Coles and many others; reas. terms. E. C. FRADY, INC., 2323 Michigan-av. Cal. 2323.

1916, 5 PASS. OVERLAND, MOD. 83 B; overhauled, refinished, seat covers, many extras; guaranteed same as new. 3301 W. North-av.

1916 BABY GRAND CHEVROLET COUPELET, self-starter, electric lights; A1 condition; must sell at once; owner leaving town. Call Irving 856.

WILL SACRIFICE 1916 PAIGE ROADSTER; 5 good tires, seat covers, bumpers, and spotlight; A1 condition. Rand. 7914.

FOR SALE—COLE ROADSTER, PERFECT condition; price $300. FRANCIS E. MANIERRE. Rand. 2720. 112 W. Adams-st.

ELEGANT 1917 MARMON 34 SEDAN, BEEN used very little; guaranteed good as new; only $3,000. Marmon Chicago Co., 2430 Michigan. Calumet 5606.

BUICK CARS— Exceptional line of used Buicks; guaranteed condition. JAMES LEVY MOTORS CO., Buick Agency, Michigan-av. at 23d-st.

HAVE CHOICE COLLECTION OF HIGH grade used cars. LOUIS GEYLER COMPANY, 2500 Michigan. Calumet 3226.

HAYNES CHUMMY 4 PASS. DEMONSTRATOR, guaranteed good as new; only $1,300. 4618 Washington-blvd. Aust. 903.

1917 TOURING CAR, FINE CONDITION mechanically; paint not scratched; tires good. Lake View 8002.

WILL TRADE 1917 CHEVROLET CAR, RUN less than 2 months, for Elgin or United F. W. D. Stock. Address H J 397, Tribune.

1917 8 CYL. OAKLAND TOUR., LIKE NEW, will sacrifice. C. R. Hunt, Wellington 8150.

MODEL 83B OVERLAND TOURING, MECHANICALLY perfect; lot of extras; like new, big bargain. 4527 Broadway.

ROAMER MOTOR CAR COMPANY Used car bulletin mailed on request. 2240 Michigan-av. Calumet 6920.

HUPMOBILES AND MERCERS. Used cars overhauled and repainted. 2317 Michigan-av. Calumet 4707.

STANLEY STEAMER—CAN YOU BEAT IT? Stanley Motor Carriage Co., 2101 Indiana-av.

1917 D 45 LITTLE SIX 5 PASS. BUICK, perfect mechanical condition; will demonstrate. Vincennes 3686.

COLE 8, 1917 MODEL. H. HANSEN, ST. Charles, Ill. Ph. St. Charles 251M.

1917 COUNTRY CLUB, LIKE NEW; GUARANTEED perfect; at bargain. 4527 Broadway.

1917 STYLE FORD ROADSTER, LIKE NEW, $100 worth extras, cheap. Prospect 130.

$50 CASH, BAL. TERMS; SMALL ROADSTER. 834 E. 43d-st. Oakland 2792.

$100 CASH, BAL. TERMS; LIGHT BUICK. 834 E. 43d-st. Oakland 2792.

1916 FORD ROADSTER, LIKE NEW, $175, 3415 Madison-st.

1917 HUDSON SUPER SIX—HAS BEEN RUN 5 miles; at a sacrifice. 4527 Broadway.

HUDSON 1915 6-40; GOOD CONDITION, LONDELIUS GARAGE, 6245 Peoria-st.

STUTZ ROADSTER—WILL SACRIFICE IF taken at once. Call Lawndale 554.

$145 BUYS SMALL 5 PASS HUDSON TOUR. car. TAILOR, 439 N. Clark.

1917 MAXWELL, LIKE NEW, 5 PASS. MUST be sold today. 2313 Chicago-av.

OVERLAND, MODEL 79, EXC. COND.; ALL extras. 2630 N. Central Pk. Belmont 1083.

FORD TOURING, LAST MODEL; MUST sell today; terms. Address E N 565, Tribune.

AUTOMOBILES—GASOLINE.

Chas. Lange & Bros. Co.
2736-46 Armitage-av.
BUICK DISTRIBUTORS.

1917 6 cyl. 5 pass. Buick $850
1916 6 cyl. 7 pass. Buick 850
1917 6 cyl. Buick roadster 750
1915 4 cyl. 5 pass. Oakland 350
1916 4 cyl. 5 pass. Overland 375
1917 6 cyl., 5 pass. Haynes car 900
1917 6 cyl. 7 pass. Willys-Overland 900
1916 6 cyl. Paige roadster 600
1916 6 cyl., 5 pass. Baby Grand Chevrolet 400
1916 6 cyl., 5 pass. Mitchell 600
1916 6 cyl., 7 pass. Auburn 400
1915 6 cyl., 5 pass. Velie 400
1915 6 cyl., 7 pass. Staver 400
1914 4 cyl., 5 pass. Mercer 600
1916 Ford roadster 225
1917 Overland truck 400

Humboldt 747. Terms if Desired. OPEN EVENINGS AND SUNDAYS.

REBUILT PAIGES ALL MODELS.
These cars have been thoroughly overhauled in our own shop during the quiet winter months, refinished and turned out like new cars. Some have only been slightly used and all are sold under our guarantee.

SOLD ON MONTHLY PAYMENTS.
Good used cars accepted as part payment.
SEND FOR OUR USED CAR BULLETIN.

Bird-Sykes Co.,
2215 MICHIGAN-AV.

PACKARD BARGAINS.

Packard Twin Six 7 pass. Touring $2,800
Packard 1-38 6 cyl., 5 pass. Touring 750
Chalmers 6 cyl., 7 pass. Touring 400
Marmon 41 6 cyl., 7 pass. Touring 1,000
Owen Magnetic 6 cyl. Chassis only 1,250

And many others. Ask for complete bulletin. PACKARD MOTOR CAR CO. OF CHICAGO, Michigan-av. at 24th-st. Phone Calumet 7400.

1917 HUDSON SUPERSIX SEDAN, WITH over $400 worth extra equipment; less than four months' actual use; perfect engine; one of the classiest cars on the street, a closed car in winter and open car in summer; can be changed in five minutes; a new Hudson Supersix sedan costs $2,860 without extra equipment; I will sell this car for $2,050 with all extra equipment. Phone NEWHAUSER, Central 544, or car may be seen at the garage where I keep it. 2358 N. Clark.

AUTO FINANCE CO.
WILL SELL YOU ANY MAKE OF CAR, NEW OR USED, OR PURCHASE SAME FROM ANY DEALER OR INDIVIDUAL ON EASY PAYMENT PLAN. ALSO ADVANCE MONEY ON YOUR CAR, TAKE UP DEALERS' NOTES, AND GIVE EXTENDED TIME FOR PAYMENTS. 224 S. MICHIGAN-AV. HARRISON 772.

JEFFERY 1917 6 CYL., 7 PASS. IN ELEGANT condition; has white wire wheels with nearly new tires. This is a bargain and to sell quick will take $750, cash or terms. MORTIMER, 1631 Michigan-av. Calumet 1061.

1916 PAIGE 6-46 ROADSTER
Perfect condition throughout; new Penn. oversize tires; wire wheels; other extras; will sacrifice for quick sale; part terms, if desired; no trades. Mr. Sherman, Wab. 400 or Div. 8856.

WHITE SEMI-TOURING, AN ELEGANT car, completely refinished and rebuilt throughout—a car with an appeal to the man who is discriminating. Can be bought at the right price. See H. OUTLAND, 2640 Mich.-av. Cal. 5811.

1916 MODEL 75 B OVERLAND ROADSTER, completely refinished and rebuilt; car looks just like brand new; equipped with Lawder glass top, good tires, electric starter, etc.; a very stylish car; $350; liberal terms. 6047 S. Halsted-st. Englewood 170. Open evenings.

FORDS—DODGES—BUICKS. 100 other Used Cars to select from. ERWIN GREER AUTOMOBILE COMPANY, 1515-17 Wabash-av. Calumet 4600. Open Sunday.

MOLINE KNIGHT 40.
Perf. in every respect, compl. in every detail; special 1 man top; seat covers; other extras; sickness reason for selling. Call after 5 p. m. 2633 Indiana-av.

FORD USED ROADSTER
and coupe; best of condition. Glen E. Holmes, Ford agent, Randolph-st. and Michigan-av. Ph. Randolph 2021.

1916 JEFFERY CABRIOLET $750.00
1916 Stearns-Knight Roadster 850.00
1916 Kissell All Year Sedan 1,200.00
HARRY P. BRANSTETTER, 50 E. 26th-st. Calumet 5714.

MITCHELL SIX—5 PASS. Touring car. Expect to be called for military duty; sacrifice for $175 for quick sale. Mechanical condition guaranteed perfect. Kedzie 1462.

1 FORD TOURING, 1 4 PASS. CHANDLER roadster, 1 new Dodge touring, 1 new Hudson touring. BARRY SALES CO., Oakland Dealers, Barry and N. Clark-st. Wellington 2600.

1917 STEARNS 7 PASS. TOUR. IN FIRST class mechanical condition, painted beautiful Hungarian blue, good tires, one spare; a bargain. Marmon Chicago Co., 2430 Michigan-av. Calumet 543.

MOLINE-KNIGHT,
7 pas. touring; good condition; seat covers; five wire wheels; may be seen at 1600 E. 53d-st.

BUICK
1917; latest model; little 6; 5 pass.; absolutely like new; price $795 cash. Phone McKinley 4732.

HAYNES 12.
1917 Model, 4 passenger Roadster, winter and summer top. Must sell at once. OWNER, 5122 W. Madison. Austin 995.

$375 FOR 1917 FORD TOURING CAR—Electric starter, winter top, speedometer, lock on wheel; like new. 214 N. May-st. Haymarket 2814.

1917 TWIN 6 PACKARD.
SPLENDID CONDITION. PH. WELLINGTON 2705.

MUST SELL MY FORD PANEL DELIVERY car; brand new body; good mechanical condition. Will sacrifice. CAMPBELL, Albany 142.

FORD ROADSTER, 1917 — LOOKS LIKE new; best condition mechanically; all weather top; bumper; new tires. Lake View 8001.

LOCOMOBILE, 1913, 5 PASS., 6 CYL., A1 cond., elec. lights and starter. $600. DANIELS MOTOR SALES CO., 1725 Michigan. Calumet 3480.

1917 Winton 6 Town Car.
Elegant 5 pass., good as new; in perfect condition. Phone Superior 4680.

ROADSTER BUYERS; ATTENTION — 10 late model roadsters; popular makes; investigate; time payments; prices tempting. TENNANT, 2447 Michigan-av.

$225 TAKES MITCHELL FIVE PASSENGER car for quick sale; A1 condition. Campbell Garage, Campbell and Western.

LARGE ASSORTMENT OF USED CARS. HARRY NEWMAN-STRATTON CO. 2447 Michigan-av. Calumet 5820.

1918 FORD CARS; YEAR TO PAY; ALL models. Write for particulars. Buy now. Address G G 485, Tribune.

HIGH GRADE AUTOMOBILE BARGAINS. OWEN MAGNETIC MOTOR CAR CO. 2349 MICHIGAN-AV. CALUMET 4712.

1917 DIXIE TOURING CAR; LIKE NEW; A1 condition; electric starter; $600. 1916 Ford roadster, $250. 3716-18 Fullerton.

WILL SELL AT BARGAIN MY 1916 FORD roadster; excell. mech. cond.; brand new tires. YAWITT, Albany 143.

FOR SALE—1917 FORD TOURING CAR with speedometer; like new; not used since Nov. 1st; $300. Edgewater 8607.

1917 OAKLAND TOURING. 1913 Cadillac at a bargain. Oakland Motor Car Co., 2426 Michigan.

USED CAR BARGAINS— L. MARKLE CO., 2036 Michigan-av.

1916 FRANKLIN 5 PASS., SERIES 8; FINE condition; wire wheels, etc. SNOW, 1420 Michigan-av. Ph. Cal. 868.

REO USED CARS— 1917 7 PASS. SIX SPECIAL $975.00 1218 Michigan-av. Calumet 6050.

WILL TRADE A PACKARD 6-48 LIMOUSINE for a Ford town car. 5702 S. State. Went. 1742.

SAC. BEAUTIFUL, 6 CYL., 5 PASS. OLDSMOBILE; new tires and paint; $375. KOENIGSBERG, 439 N. Clark-st.

PAIGE DEMONSTRATOR, 7 PASS. RUN only 1,800 miles, as good as new. Will sell cheap. Call 3548 W. North-av. Albany 50.

1917 HAYNES, 12 CYL., 5 PASS., IN EXCELLENT cond.; not run over 5,000 miles; price $1,300. Hitchens, 2000 S. Michigan.

CHEVROLET BABY GRAND, 5 PASS., EXTRA fine, $275; winter top on car; lots of extras. Bargain. 2309 Chicago-av.

FOR SALE—REASONABLE, BUICK LIMOUSINE, new last April; never out of Chicago. Superior 475.

FOR SALE—1917 FORD DELIVERY CAR; only run 200 miles; new tires; a big bargain. Owner. Tel. Kildare 9401.

FOR SALE—RAMBLER AUTO. WILL SELL cheap, first class condition. Call 3122 Irving Pk.-blvd., ask for Mr. Corcoran.

$450 TAKES FINE RUNNING SMALL 6 Oakland. Robinson & Rowland, 1436 Wabash-av. Calumet 5256.

TAXI—ABBOTT-DETROIT; CONT. MOTOR; $185. KOENIGSBERG, 439 N. Clark.

FOR SALE — CHEAP 1917 FORD, LIKE new. Call 4320 Cottage Grove-av.

CADILLAC "4," SELF-STARTER; NEW tires; guar. cond.; cheap. 4913 Broadway.

1917 CHEVROLET 490 TOURING, LIKE new; sell at sacrifice. 4527 Broadway.

AUTOMOBILES—GASOLINE.

Largest, Finest
SELECTION OF USED CARS ON THE WEST SIDE.

1917 Buick light six, 5 passengers $850
1917 Buick little six, 2 passengers 775
1917 Buick rdst., winter & summer top 950
1915 Buick rdstr. C-36, 5 good tires 450
1915 Buick C-55, 5 pass.; big bargain 450
1917 Buick D-45, five passengers 900
1917 Buick light six roadster 825
1917 Studebaker 6, 7 pass., new tires 550
1917 Buick coupe, almost new 1,200
1918 Patterson 7 pass., brand new 1,200
1917 Maxwell, perfect condition 400
1916 Ford rdst., Gray & Davis starter 350
1914 Paige 5 pass.; big bargain 300
1914 Abbott, new tires, newly painted 300
1918 Scripps-Booth 8, run 2,400 miles 850
1914 Studebaker 6, good running cond. 200
Case Coupe, fine for doctor 350

and Many Others
All these cars have been rebuilt in our own shops; repainted and are all fully guaranteed.
Liberal Terms If Desired. Open evenings and Sundays. 4548-50 WASHINGTON-BLVD. Two phones, Garfield 6086 and 6087.

Dodge Brothers Motor Cars
SHORTAGE OF CARS AND ADVANCING PRICES ARE MAKING GOOD USED CARS MORE VALUABLE EVERY DAY. NOW IS THE TIME TO BUY. OUR LARGE STOCK OFFERS YOU BEST SELECTION. OUR USED CARS REBUILT, LOOK AND RUN LIKE NEW. TIME PAYMENTS.
DASHIELL MOTOR CO., Dodge Brothers Motor Cars, 2412 Michigan-av.

SERIES "18" STUDEBAKER CABRIOLET. A distinctive 3 passenger closed car which is ideal for cold weather use. Mileage very low and coach condition like new. Equipment includes Goodyear cord tires, motometer, front and rear bumpers, headlight dimmers and brand new spare Goodyear cord casing and tube. Our price on this complete outfit is only $1,000. A COMPLETE DESCRIPTIVE BULLETIN MAILED ON REQUEST. CADILLAC AUTOMOBILE COMPANY OF ILLINOIS, 2258 Michigan-av. Calumet 4841.

MOTOR CAR SECURITIES CORP.
Will sell or buy for you any standard make car or truck on easy payments, monthly plan. Under our new plan there is no publicity, no red tape, no delay; everything confidential.
Interest 6% Per Annum.
See us before purchasing. 1324 1st Nat. Bank Bldg. Randolph 5184.

FORD
1917 coupelet; completely equipped; electric starting and lighting system, shock absorbers, speedometer, etc.; will consider a good Ford touring and part payment in trade. Phone Lake View 8002.

MERCER 22-72.
Six pass. touring; six wire wheels and cord tires; a wonderful car, in perfect shape; bargain; cash or terms. Phone BELL, 3445 Drexel.

1918 CADILLAC ROADSTER
New last Nov., run only 2,000 m.; spare and oversize tires; other extras; present list price $2,925 without extras; sacrifice; part terms, if desired; no trades. Mr. Sherman, Wab. 400 or Div. 8856.

PIERCE-ARROW 6-36 5 PASS., IN GOOD mechanical condition, also paint and tires. This is a good serviceable car and priced at $400. MORTIMER, 1631 Michigan-av. Calumet 1061.

1917 FORD TOURING—RUN 300 MI., $360. Ford touring, A1 condition, $185. Ford delivery, A1 condition, panel body, $225. 3046 Lincoln-av. Lake View 6270.

CLEANUP SALE.
Oakland, Overland, Chevrolet, Maxwell; must be disposed of this week. Call and give us an offer. 3548 W. North-av.

FOR SALE—APPERSON 1917 TOURING, 7 pass. car, in first class condition; repainted; decided bargain; can be seen at FRANK KOONS & CO.'S, 1627 Michigan-av., or address H O 509, Tribune.

FOR SALE—SACRIFICE BARGAIN— 6 cylinder, 7 passenger Premier Werdley, little used; newly painted; summer and winter bodies; $700; would make a splendid funeral or livery or family car. Address J A 211, Tribune.

FOR SALE—SPECIAL KING 8, 4 PASS. roadster; complete, including wire wheels and Silvertown cord tires; practically new on account of changing position; must sell this week; price right. Call Oak Park 2825.

$300 CASH FOR MY CAR; HAS COUPE and tour. bodies, elec. starter, generator, battery, Ruttenberg motor, vaccum feed clock, speedometer, bumper, etc.; runs fine. 6531 S. Artesian-av. Prosp. 3352.

PAIGE FAIRFIELD, 6-46, 7 PASSENGER touring, 1916, with winter top. Complete, $850. 6041 St. Lawrence-av. 3d. H. P. 9177.

FORD SEDAN, RUN LESS THAN 500 miles; fully equipped with electric starter, etc.; bargain; cash or terms. N. S. JOHNSON, 2441 Michigan-av. Calumet 7340.

WILL SACRIFICE NEW DODGE COUPE, run less than 400 miles; 5 new tires, wire wheels; tire cover and bumper. C. R. Hunt, Wellington 8150.

1916 OVERLAND, MODEL 83; TIRES LIKE new; extra tire; spotlight, bumper, and shock absorber. 7813 S. Halsted. Vincennes 327.

CADILLAC EIGHT, 7 PASSENGER, LATE 1916 model, with wire wheels and 2 extras; good as new; $1,400 cash. Can be seen at Parkside Garage, 3423 W. Madison-st.

CADILLAC, 55, TOWN CAR, PRACTICALLY new, special body, wire wheels, special trimmings, all extras, $3,300. Address J C 195, Tribune.

1918 MITCHELL LIGHT 6 CYL., 7 PASS.; driven 1,450 mi.; guar. like new; cost $1,790; cheap for $1,150, or take old car in trade. 2311 Chicago-av.

EXCEPTIONAL SNAP.
$245 takes 5 pass. Overland; elec. starter, lights. Vincennes 1447.

REAL BARGAINS IN USED CARS AT ILLINOIS OLDSMOBILE COMPANY, 2035 MICHIGAN-AV. CALUMET 1229.

LATE FORD TOURING, IN GOOD COND., $175; big bargain. 3415 Madison-st.

MOTOR TRUCKS

USED TRUCK BARGAINS— Harvey 1½ ton stake. One Hudford and one Smith For-a-truck with dump bodies; good as new. Stegeman 5 ton dump. Also Baker Electric 5 pass. HARVEY MOTOR TRUCK CO., Cal. 4694. 1233 S. Wabash-av.

TWO TON MOGUL EXPRESS BODY AND cab, running condition, $400. 4 ton Saurer platform body and cab, $700. SEVERAL OTHER BARGAINS. SERVICE MOTOR TRUCK CO., 2617 Wabash. Calumet 5236.

FULL LINE OF USED TRUCKS. ALL IN A1 CONDITION. GARFORD MOTOR TRUCK CO. [INC.] 23d-st. and Indiana-av. Phone Calumet 5060. Chicago, Ill.

SPECIAL BARGAIN PRICES
On 6 ton Moguls with hoist and dump body, 5 ton Mack, 2 ton Reo, ½ and 2 ton Republics. 3136 Wabash-av.

I SOLD SIX USED TRUCKS LAST WEEK. Why? Because they were all bargains. If you like to purchase good truck, any size, come over. 1702 Michigan-av. HENRI.

DART QUALITY TRUCKS, 1, 2, AND 3½ tons capacity; ½ ton demonstrator, self-starter and elec. light; ¾ ton demonstrator cheap. 2949 W. Lake-st. Garfield 6691.

HARVEY TRUCKS FOR SALE OR RENT. Salesroom, 1233 Wabash-av. Service stations all parts of city. Phone Drover 9000.

BARGAIN — AUTO TRUCK, 4 TON, 6X14 van body; auto and wagon painting and repairing. Lindskog, 3522 Vincennes-av.

BARGAINS IN 3 USED CHASSIS FOR light trucks. Apperson Motor Co., 3300 Indiana-av. Tel. Douglas 209.

WHEN IN NEED OF A GOOD USED TRUCK at a price that is right, cash or time, see GEORGE SIEGMUND, 315, 31 N. Ada-st.

PACKARD 1½ TON, MECHANICALLY PERFECT, new tires; must sell. Call Albany 8064 or Palmer Sq. Garage.

1 TON TRUCK, GOOD CONDI., BARG. FOR immed. sale. See any day. Ph. Kedzie 3889.

1917 FORD COMMERCIAL CAR; DEMOUNTABLE rims, springs, etc. 3954 Broadway.

2 TON AUTO TRUCK, STAKE BODY, BARGAIN if taken at once. Diversey 1783.

1916 FORD TRUCK, SCREEN SIDES, DEM. wheels, etc., $250. 1652 W. 57th-st.

GARAGES—FOR SALE & TO RENT.

GARAGE
To Rent—Rear of 1408 S. Wabash-av.; 6 cars; gas tank, elec. lights, water. A. M. Forbes Carriage Co.

GARAGE FOR SALE—CEMENT FL., 2 WINDOWS, slate roofing, 2 coats paint, 12x16, $130, 16x18, $190. P. H. VINJE, Ph. Humb. 3994.

PORTABLE AND PERMANENT GARAGES, best and cheapest on the market, erected complete in your own yard. Federal Portable Bldg. Co., 4036 N. California-av. Mont. 200.

40 CAR GARAGE
For sale; bargain for quick sale. 418 N. Laramie.

PORTABLE AND PERMANENT BUILDINGS. CHICAGO PORTABLE GARAGE CO., 3053-61 W. GRAND-AV. GARF. 127 SUN.

TO RENT—PRIVATE 3 CAR GARAGE, 4 rm. mod. apt. above. 1245 N. State-st. Ph. Superior 5940.

WILL BUILD 175 CAR CAPACITY GARAGE; Edgewater. Wm. Seymour, 5117 Kenwood.

TO RENT—GARAGE, 2 CARS; LOW RENT, 33d and Lake. 310, 35 S. Dearborn-st.

TO RENT—38 E. ELM-ST., REAR, GARAGE, 1 car; st. heat, water, light. Sup. 710.

AUTO SPACE FOR RENT, VICINITY FULLERTON-parkway and Clark. Diversey 1783.

AUTOMOBILES WANTED.

AUTO NEEDS CO., 1602 Michigan. Cal. 6116-17,
WILL PAY YOU MORE
for your old model or wrecked car because we are not junkmen and wreck cars for parts and tires. Parts and tires for all makes of cars. Call us and be convinced. Open evenings and Sundays. We pay cash 6c per pound for junk casings.

WARSHAWSKY & CO., 1925 S. State-st. NO OTHER BRANCHES. Largest Car Wreckers in Chicago. Cash paid for old junk or wrecked cars. Phone Calumet 7310. All calls answered immediately. All parts for all cars. Tires and tubes always on hand. For accessories, such as Closed, touring, and speedster bodies, Magnetos, coils, carburetors, Call at 1915 S. State-st.

AETNA IRON AND METAL CO. AUTOMOBILE PARTS AND SUPPLIES. We pay cash for junk and wrecked cars. Parts for any car. Auto tires and tubes always on hand. 2105 S. State-st. Cal. 575.

MODERN AUTO PARTS. 1702-1704 Wabash-av. Calumet 2465. OLDEST CAR WRECKERS IN CHICAGO. Spot cash for old junk or wrecked autos; large stock of gears; solid and pneumatic tires; also Reliance truck parts.

CASH FOR USED CARS.
Call Calumet 513 or 4118 if you want to sell your old car for cash. Parts. LEVIN & SONS, 2009-11-13-15 S. State-st.

WANTED—SERVICEABLE USED CARS FOR cash. We also sell cars on 5 per cent commission basis. No charge for storage. ERWIN GREER AUTOMOBILE COMPANY, 1512 Wabash-av. Calumet 4600.

SEE US FIRST. HIGHEST CASH PRICE paid for your automobile. HARRIS & RODGERS, Calumet 2215. 1470 MICHIGAN-AV.

CADILLAC, TYPE 55, 7 PASS. TOURING. Must be in first class condition and with very small mileage. No other car will be considered. F. R. WARREN. Rogers Park 9338 or Monroe 5856.

A. WARSHAWSKY PAYS BEST PRICE FOR your car in any cond.; parts for all makes of cars; tires and tubes always on hand. 3227-9 S. State-st. Phone Douglas 8569.

MONEY TO LOAN ON YOUR AUTOMOBILE —Use your car or store it if you desire. Automobile Storage Co., 1140 Conway Bldg., 111 W. Washington-st. Franklin 3524.

PHONE SEELEY 454 IF YOU WANT THE highest cash price for your old model or junk automobiles. Calls answered in one hour. Out of town calls same day.

WANTED—LATE MODEL DODGE, BUICK or Oakland touring or roadster at once. E. S. MEYER, 2437 Michigan-av. Calumet 1865.

WANTED—DODGE OR BUICK, 1917, IN perfect condition, exchange 1918 Ford sedan, electrically equipped. Address H M 560, Tribune.

HIGHEST CASH PRICES FOR YOUR CAR or money advanced and sell on commission. No red tape. Auto Exchange, 1240 Michigan-av. Calumet 4287.

SCHEAFFER AUTO PARTS CO. Highest prices paid for old and wrecked automobiles. Parts for any model cars. CALUMET 3765. 1610 S. STATE-ST.

MONEY LOANED ON YOUR AUTOMOBILE while you drive it. Confidential. Auto Securities Company, 332 S. Michigan-av. Harrison 1350.

WANTED—BEST 4 OR 5 PASS. AUTOMOBILE $500 cash will buy. Give description. Address J C 558, Tribune.

HIGHEST CASH PRICE FOR YOUR CAR. PARAMOUNT AUTO EXCHANGE, 1462 Michigan-av. Calumet 7231.

AUTO WANTED—IN EXCHANGE FOR NEW high grade bedroom suite; value $600. Address H Y 389, Tribune.

WANTED — FOR CASH, HIGH GRADE coupé, roadster, or speedster. Describe fully and price. Box 310, Bloomington, Ill.

WILL PAY CASH FOR 1916-17 AUTO; must be a standard car, at a bargain. Lake View 8937.

WANTED—AUTO FOR CASH AND SHARES in going truck mfg. co. Address Y 138, Tribune.

WANTED—NEW OR USED CAR; WILL EXCHANGE with oriental rugs. Address T 453, Tribune.

WE PAY MORE FOR OLD OR WRECKED cars than any other dealer. B. RAY, 3210 Jackson-blvd. Phone Van Buren 654.

WANTED—4 CYL. 1917 AUTO. STOCKS, bonds, but small equity in vacant lots preferred. Address A 502, Tribune.

FORD CARS WANTED FOR CASH. 5950 Halsted-st. Wentworth 1676.

PAY CASH FROM FORD UP TO PIERCE-Arrow; must be bargain. Seeley 5805.

WANTED—BEST FORD CAR $300 CASH will buy. Phone Superior 657.

WANT 5 PASS. AUTO IN EXCH. FOR 50 ft., Rogers Pk. J. HEIM, 3148 N. Ashland.

AUTO ACCESSORIES, REPAIRING.

Bankrupt Battery Sale.
Your junk battery and $13.85 in exchange for a new $27 6-80 Presto-Lite battery, starting and lighting. Jobbing and bankrupt auto supplies from a cotter pin to an automobile. Save 50 to 75%. World Auto Supplies, 1308 S. Wabash. Calumet 2472.

TRUCK TIRES
Get our prices before buying truck tires. CHICAGO TIRE CO., 2111 Wabash-av.

WANTED, SUMMER BODY
For 1915 Packard phaeton; answer quick; give date bought and best cash price; must be a bargain; also state where body can be seen. Address J D 289, Tribune.

BRING IN YOUR JUNK STORAGE BATTERY and we will make a new one of it and guarantee the same for one year at ½ cost of a new battery. Chicago Batryvim Co., 2315 Indiana-av. Calumet 2982.

METAL AUTO WHEEL
tire and tube; Houk hub, 34x4; very reas. Hyde Park 476.

DISCONTINUING TIRE BUSINESS — ALL sizes Diamond tires at 5% less than dealers' cost price. Act quickly. Mail orders filled. TENNANT, 2447 Michigan-av.

SCORED CYLINDERS, FUSED ELECTRICALLY with silver nickel alloy by patent process; same piston fit. L. LAWRENCE CO., 1522 Michigan-av.

IF INTERESTED IN SAVING MONEY ON tires and auto accessories write us your requirements. Auto Tire Sales Co., 1348 Michigan-av.

Portable Gasoline Tank
Wanted—50 gal. capacity, Diamond T Motor Car Co. Lawndale 10200.

CLOSING OUT USED TUBES, 50C UP; USED tires, $4 up. Come and see for yourself. LANDERMAN, 2116 Wabash. Cal. 825.

NEW AND USED AUTO BODIES; REPAIRS and painting. Chicago Coach & Carriage Co. 1223 S. Michigan-av. Calumet 424.

WANTED—TO BUY FORD TOURING BODY; also Ford wheels, with demountable rims. Address T 472, Tribune.

OVERHAULING 4-6 CYL. MOTORS, COMPT., $25-$35; expert mechanic, spare time. BEN WADE, 1600 S. Ashland. Canal 393.

1918 FORD PARTS 10% OFF LIST. ROBINSON & Rowland, 1436 Wabash-av. Cal. 5256.

CARBON REMOVED, 50 CENTS PER CYLINDER, by MAHAFFEY. Original Carbon Expert. MAHAFFEY, 3322 South Park-av.

CLOSING OUT INCLOSED BODIES FOR gasoline cars; $35; bodies originally cost $500. Heerey Machine Works, 916 E. 43d-st.

COUPE BODIES — WILL FIT FOR CHASSIS. $25; good shape. 4046 S. State-st.

FOR SALE—BRAND NEW FORD TOURING body. 4046 S. State-st.

2 NEW 35X4½ NONSKID FISK S. S. TIRES, $60. Tailor, 439 N. Clark-st.

AUTOMOBILES—ELECTRIC.

REBUILT ELECTRIC CARS. ALL STANDARD MAKES. REDUCED PRICES. REPRESENTATIONS GUARANTEED. ANDERSON ELECTRIC CAR CO. MFRS. DETROIT ELECTRICS. 2416 MICHIGAN. CALUMET 4789.

RENEWED RAUCH & LANG ELECTRICS. The handy family car. Ideal for city use. Photos mailed on request; no obligation. MAGNETIC MOTORS CORPORATION, Calumet 4712. 2349 Michigan-av.

FOR SALE — RAUCH & LANG ELECTRIC; worm drive; new paint; new pneumatic tires; exide batteries; nearly new; a bargain; must sell. Ph. Harrison 4976. H. MICHAELIS.

WOODS ELECTRIC, 5 PASSENGER, DOUBLE drive. Used only few months. Repainted like new and overhauled. A real bargain. MAGNETIC MOTORS CORPORATION. Calumet 4712. 2349 Michigan-av.

RAUCH & LANG ELECTRIC, DUAL DRIVE, 5 passenger, wire wheels, just overhauled and repainted. Guaranteed by R. & L. Co. Low price for cash. Address J B 280, Tribune.

SACRIFICE DETROIT ELECTRIC, LATEST type, refinished white wheels; guar. batteries; priv. party. Address A 170, Tribune.

ELEC. CAR, NEW BATTERY, FINE CONDITION, bargain. Ph. owner. Graceland 888.

FOR SALE—DETROIT DOUBLE DRIVE CAR; pneumatic tires; $800. Rogers Pk. 458.

FOR SALE—WAVERLY WITH RECTIFIER, fine condition. $500. Phone Diversey 1811.

MOTORCYCLES AND BICYCLES.

BICYCLES — NEW 1918 MODELS, ON 30 days' free trial; Trade in your old bike. MEAD CYCLE CO., Washington and Canal-sts.

BELMONT CYCLE CO., 3006 BELMONT-AV. Dayton, De Luxe bicycle, easy payments; 2d hand, $5 up. Open evenings and Sundays.

WANTED—TWIN INDIAN, 1913-14 MODEL, cheap. 2043 W. Chicago-av. Seeley 846.

MOTOR TRUCKS TO RENT.

CONTRACT WTD. FOR LIGHT DELIVERY; have chassis; will furnish body to suit. Address T 456, Tribune.

WANTED—STEADY HAULING FOR ONE ton truck. Address T 557, Tribune.

AUTO CREDITS FOR SALE.

NEW BUICK.
Sell credit at bargain. Address A 582, Tribune.

AUTO LIVERIES.

5 PASSENGER CARS, LICENSED CHAUFFERS, $1.25 per hr. Seeley 5875.

BUSINESS CHANCES.

BARBER SHOP—3 CHAIRS, UP TO DATE; steam heat and light; rent $30 month; South Side. Address A 195, Tribune.

BARBER SHOP—2 CHAIRS; NEAR DOWNTOWN; rent $20; $25 down, balance payments. EMIL J. PAIDAR CO., 1129 N. Wells.

BATH BUSINESS FOR SALE—IN RAPIDLY growing town; wonderful opportunity for correct party; proprietor having to sell, owing to other interests taking him out of the country. Address E D 41, Tribune.

CAFETERIA AND RESTAURANT — FOR Sale—Splendid location; cheap. 544 S. Dearborn-st.

CAFETERIA EQUIPMENT FOR SALE— Complete or in part; bargain. Central 949.

CAPITAL RAISED—WE WILL INCORPORATE your company, sell your stock to our Indiana clientele from our branch office at Indianapolis; must be legitimate proposition; licensed Chicago brokers. Address P 460, Tribune.

CAPITAL—WANTED — PARTY TO FURNISH $35,000 capital or take 1st mortgage on light and power plant to be erected a short distance from Chicago. Address Y 132, Tribune.

CANDY, ICE CREAM, AND TEA SHOP—ESTABLISHED, money making, in high class neighborhood; will sell cheap, owing to other interests; stock and store in first class condition. Address J H 175, Tribune.

CAPITAL—$2,000 OR MORE, WILL GUARANTEE by mortgage. Will bring 50% profit. No brokers. Address P 579, Tribune.

CIGARS, CIGARETS, STATIONERY, MAG.—Old est. stand, N. S. transfer cor. Good reasons for selling. Best cash offer takes. Address T 471, Tribune.

CIGAR AND CONF. STORE—FOR SALE; good location; cheap if taken at once. Address T 396, Tribune.

CIGAR, CIGARET, LAUNDRY OFFICE—LIVING rooms. 3802 Lincoln-av.

Coffee and Butter Store.
A good, live one. Estab. 14 years. Will take cash hand time payments. Good paying cash business. Owner has other business. ELGIN BUTTER MARKET, 2348 W. Lake-st.

CONTAINER—FOR SALE — $15,000 WILL buy a new, live patented dispensing container for groceries, or $5,000 cash and a 10c royalty basis. It is easy to manufacture and a ready seller. Nothing like it on the market. If you wish a good investment, ask for an interview. Address T 302, Tribune.

DELIC. AND GROC.—GOOD LOC.; BIG CASH trade; no deliv.; 4 liv. rooms; bargain for quick sale. 3208 Indiana-av.

DENTAL OFFICE AND PRACTICE—FOR Sale—In Chicago, outside the loop; established 25 years; three chairs, electric engines, operating cases, and complete outfit at less than invoice; part time; a splendid money making business; dentist retiring. Address T 102, Tribune.

DENTAL PRACTICE—CHICAGO; MODERN equipment; 15 years' standing; good terms; retiring. Address T 346, Tribune.

DENTIST WANTED TO OPEN AN OFFICE
with established physician. A1 location, west side corner, Metropolitan L station and 3 surface lines. Apply W. H. Copeland & Co., Rm. 7, 619 S. Crawford-av.

DRESSMAKING SHOP—FOR SALE—OR SUBLEASE—Established; best location in Loop. No agents. Address A 140, Tribune.

DRUG STORE — SACRIFICE, SALE OR trade, property good location; business, fixtures; investigate. Address A 562, Tribune.

FLOWER SHOP FOR SALE.
Excellent location; bargain; $150; drafted. 3167 Broadway. Phone Wellington 4870.

FURNITURE STORE—FOR SALE—BY WIDOW, new and second hand; best location on South Side. Address M 520, Tribune.

GARAGE—65 CAR CAPACITY; FULL OF cars; on paying basis; will sell at a bargain account sickness; open to investigation. 29 Madison-st., cor. Humphrey-av., Oak Pk.

GARAGE—70 CAR CAPACITY, NORTH. Garages for Sale in All Parts of the City. See LEMON, 35 S. Dearborn-st., Room 715.

GARAGE—FOR SALE OR RENT—45 CARS; full of boarders; quick action. Belle Plaine and Lincoln-avs. Graceland 1600.

GENTS' FURNISHING, CLEANING AND pressing business—Good Ind. town; clean stock; sell reasonable. Address E O 9, Tribune.

GROCERY AND MARKET—DOING $900 weekly; mostly cash; well stocked with canned goods; retiring. 330 Harrison-st., Oak Park. Take Garfield Elevated to Lombard station, 3 blocks w. on Harrison-st.

GROCERY, DELICATESSEN—NEXT DOOR to liveliest meat market, No. W. Side; must be sold quick; imp. reas.; rent $30, with liv. rooms; price $450. 3018 Montrose-av.

GROCERY AND DELICATESSEN — GOOD paying; South Side; must be sold quick. Inquire 315 W. 63d-st.

GROCERY, DELICATESSEN—GOOD LOCATION; chance for party with small capital. No agents. 2743 N. California-av.

GROCERY AND MARKET—FOR SALE OR Rent—Old est.; thickly populated district. Address J B 82, Tribune.

HARDWARE STORE AND TIN SHOP—FOR Sale—Double store, $12,000; good location on N. W. Side; reason for selling, going in mfg. business. Address J B 120, Tribune.

HARDWARE AND HOUSEFURNISHING business—For Sale—Stock and fixtures; worth $6,000; for $3,000 cash. Address T 369, Tribune.

HOTEL—EUROPEAN; FINEST CITY LOCATION; 81 modern, beautifully furnished rooms, always filled with high class people; price $14,000 cash. P. H. REED & CO., 127 N. DEARBORN-ST.

HOTELS—FOR SALE— EUROPEAN AND AMERICAN. 60 TO 400 ROOMS, CITY AND COUNTRY. John C. Sterchie & Co., 82 W. Washington.

HOTEL—EUROPEAN; BUSY MICH. CITY of 7,000; positively clears $150 monthly; price $1,300; worth double. P. H. REED & CO., 127 N. DEARBORN-ST.

HOTEL—60 ROOMS, 20 BATHS, 7 PRIV.; good loc. and furniture. J. E. CHRISTENSEN, 19 S. La Salle-st. Ph. Central 5375.

HOTEL—26 ROOMS, ON LINC. PARK; EXCELLENT paying business; long lease; sell cheap account leaving city. Ph. Linc. 686.

INVENTOR HAS JUST PERFECTED AND applied for patent on a blue flame kerosene burner for cook stoves. Will turn any old wood or coal stove into a gas range. Want partner to promote it or might sell outright. If interested address T 405, Tribune.

LADIES' READY TO WEAR SHOP — FOR Sale—Beautiful; well established; good reason for selling. Address H L 449, Tribune.

LIVERY, TEAMING, BOARDING STABLE, and Riding School—Good business; excellent stable and location. Must sell on account of draft. Address J C 208, Tribune.

MACHINE SHOP—WELL EQUIPPED; MFG. tools; est. 6 years; full of work; best location; an opportunity. Address T 139, Tribune.

MAIL ORDER AND CHINA STUDIO—GOOD paying business for sale in busiest building in loop; live mail order; est. 12 yrs.; list of 5,000 china painters, students and classes assured. Will sell balance of six months lease; married; leaving city; investigate. Address J D 578, Tribune.

MANUFACTURING INDUSTRY THAT sells entirely to jobbers and mail order houses, at a handsome profit, and discounts all bills, with output booked in advance, has opening for a man that can be of value in the management with $15,000 or more. State age, previous business connection, and amount of capital at your command to receive appointment for interview. Address J H 84, Tribune.

MANUFACTURER
Will buy or make any new invention that is a good seller; describe fully. Address J D 162, Tribune.

MANUFACTURING—HOUSEHOLD SPECIALTY and tin shop; old estab.; must be sold at once on account of death. Address J C 544, Tribune.

MARKET—IN GRO. SALE, RENT, OR partner; paying. Address T 242, Tribune.

Meat Market Doing $1,200
Cash weekly business. So. S., for sale cheap. Address J D 544, Tribune.

MILLINERY FACTORY — COMPLETELY equipped for manufacturing ladies' trimmed hats, located in central downtown district; excellent opportunity for any one wishing to start in this business. Detailed information given through appointment. If interested, address H Y 284, Tribune.

OFFICE AND FIXTURES
For Sale—At once; good location; have joined the service. DR. C. F. HARRIS, 1039 N. Clark. Call 7 to 9 p. m.

PAINTING AND DECORATING BUSINESS —For Sale—Pop. 3,500, 60 miles from Chicago; low rental; no competition; bargain. Apply Box 433, Harvard, Ill.

PARTNER WANTED—$500 SECURES HALF interest, active or silent, for best and quickest selling article of universal demand. Investor handles financial and office part during spare time; attractive profits; greatest opportunity to make money. Address Y 78, Tribune.

PARTNER WANTED — ESTABLISHED AUTOMOBILE business with $5,000; absolute control of finances; good opportunity; investigate. Address T 247, Tribune.

PATENTED AUTO ACCESSORY FOR SALE —Big seller; large profit; every automobile needs it; will sacrifice if sold this week. Apply BURNS & CO., 30 N. Dearborn-st.

PHOTO STUDIO, WELL EQUIPPED, CHEAP. Morton Studio, 1912 Montrose. Rav. 2800.

POPCORN MACHINE AND OUTFIT FOR sale—Practically new, at a bargain. Address T 578, Tribune.

RESTAURANT.
Good opportunity; located in mfg. district and busy transfer corner; averaging $85 daily; owner is drafted; no brokers. Address J C 127, Tribune.

ROADHOUSE FOR SALE — ON MILWAUKEE-av., near city. Address E O 47, Tribune.

SALOON—FOR SALE—SOUTH SIDE; TO settle estate will inventory. Address T 439, Tribune.

STOCK FOR SALE—AN ENGINEERING CORPORATION of dignity and unquestioned personnel has a little preferred stock still available. This stock is an 8% cumulative refunding issue. Every dollar invested in this preferred stock must first be paid back with 8% interest before the common earns anything. This is an opportunity for three or four men who are each able to invest up to $5,000. Investigate at once, as the entire issue is small and there is only a little of that now available. Address H O 469, Tribune.

TAILORING AND CLOTHING STORE—ESTABLISHED, in vicinity of Chicago; will sell for cash or trade for Chicago real estate; store just recently equipped with new fixtures and best location in outlying district of Chicago; must have quick action, as opening of spring season is here. Address J D 246, Tribune.

THEATER—PRINCIPAL PICTURE HOUSE in busy town of 3,000; 135 seats; rent only $30.00. Price $600; terms. P. H. REED & CO., 127 N. DEARBORN-ST.

THEATER CHAIRS, PICTURE MACHINES bought and sold. Phone Garfield 6517.

BUSINESS CHANCES.

VARIETY STORE—IN BEST SOUTHERN Illinois town; stock and fixtures worth $3,150; will take 75c on the dollar. Address E K 287, Tribune.

VARIETY STORE FOR SALE— 703 S. Crawford-av. Phone Garfield 3689.

WAIST SHOP—FOR SALE—AT A BARGAIN —Very attractive; between 2 theaters; doing good business; owner leaving city. Address J C 240, Tribune.

ATTENTION.
Persons seeking a good money making business will please answer at once. I have one of the best equipped auto liveries on the West Side, including 3 Cunningham limousines, 1916 model; 1 black hearse, 1917 model, and 1 4 passenger limousine, 1917 model. Will dispose of same at a big sacrifice; $4,000 down, balance in monthly payments. Receipts average $2,650 per month. Net profit per month, $600. Have other interests. No brokers. Address J D 316, Tribune.

I WILL SELL MY STOCK, ALSO PATENTS of high grade vibrator run by water power. An excellent opportunity for a live manufacturer to cash in on this wonderful apparatus. Should be in every home. Vibrator, 516 Kenois Bldg., Washington, D. C.

SPLENDID OPPORTUNITY FOR MEN'S haberdashery and tailoring agency as successor to established business. Located in town 50 minutes from Chicago, population 4,500. Fine store space. Inquire ALVIN SCOTT, Naperville, Ill.

AM LOOKING FOR AN ARTICLE OF MERIT to manufacture, that has daily consumption, to be sold through grocers nationally. My plant is located in Rochester. Have well trained sales force. JOHN G. ELBS, 1037 Jay-st., Rochester, N. Y.

WANT A BUILDER WHO CAN BUY 10 OR more lots in the fastest growing section of the city; only 10% cash; to improve same with bungalows or 2 flat bldgs., which can be sold as fast as built. Address T 73, Tribune.

ONLY ONE IN TOWN.
Lunchroom and delicatessen; will sell reasonable. Berwyn, 6833 Stanley-av. 778 W. Berwyn.

GOOD BUSINESS
But have decided to sell; best of reason; high grade, South Side confectionery, near theater and park. Address H P 372, Tribune.

WANTED TO SELL—HARNESS SHOP, FULLY equipped; also carries automobile accessories, tires, etc., in best town in Montana; sell at invoice; terms to suit purchaser. P. O. Box 1332, Great Falls, Mont.

CHICAGO BUSINESS EXCHANGE, BUSINESS SOLD, CAPITAL PROCURED, NO PUBLICITY. 444 WEBSTER BLDG., COR. LA SALLE AND VAN BUREN. HARRISON 2990.

I HAVE A NEW ARTICLE TO MANUFACTURE; tremendous demand; enormous profits. Want man with $1,500 to $3,000 to join me in marketing it. Have shop, tools, and patterns to make it. Address P 545, Tribune.

WANTED—MAN WITH $10,000 TO JOIN ME in farming; money secured by farms and stock; big returns guaranteed. BAKER & FLEMING, 713 Rector Bldg. Majestic 8353.

HAVE $1,000 TO $2,000 AND SERVICES; must be going specialty mfg. business; something new; give FULL details; know how to create sales. Address Y 83, Tribune.

Small Jewelry Business,
with or without stock; watches, jewelry; sold below cost. 2648 Lincoln-av.

ENERGETIC, ABLE, HONEST, WITH VERY little money; will join business where man and not money is wanted. Address A 261, Tribune.

TO SELL YOUR BUSINESS QUICKLY SEE US. WE BUY STOCKS. CHICAGO MERCHANDISE BUYERS' ASSN., 130 N. WELLS, COR. RANDOLPH, R. 309. FRANKLIN 5236.

"FEDERAL SELLING SYSTEM" WILL SELL YOUR BUSINESS; REFERENCES GIVEN. 30 N. LA SALLE. PH. MAIN 824.

WANTED—A MAN TO OPERATE A NEAT noon day lunch room; good opportunity; must have exper. Address A 332, Tribune.

FOR SALE—COMPLETE 3 GORDON JOB printing plant, cheap. Apply Rm. 1009-10, 538 S. Dearborn.

PAY BEST PRICES FOR STORES OR stocks of mdse., city or country. L. GOODMAN, 230 S. Halsted-st. Haymarket 1121.

I PAY MORE FOR STORES, STOCKS OF mdse. than any dealer; cash; quick action. DAN FINE, 851 W. Madison. Haym. 7546.

CAN SELL YOUR BUSINESS ANYWHERE; no publicity; 3 to 10 days; no sale, no fee. BRENNAN, 228 Reaper Block. Kedzie 8252.

PARTNERS WANTED.

CAPITAL.
Require silent partner; invest $1,000 in clean, meritorious enterprise, which offers big returns; Gentile only; no brokers; strictest investigation. Address J B 160, Tribune.

PARTNER — STEADY MAN, SATISFIED with from $100 to $150 a mo.; half interest good office business; investment, $750, secured. Address J H 286, Tribune.

DANCING SCHOOLS.

CAN YOU BEAT IT? $1 PER HOUR, INDIVIDUAL instruction. You can have your choice of 58 refined, competent lady instructors, with GOOD orchestra of 7 pieces, on class nights, Tuesday, Thursday, and Saturday night, 8 to 12. Sunday afternoon, 2 to 6, Sunday night, 8 to 12. COME HERE FIRST. BE WISE—SEE PROF. ROACH AND WIFE. Get satisfaction and your MONEY'S worth. WRITE FOR FREE CATALOGUE.

THE ONLY DANCING SCHOOL IN CHICAGO giving 3 HOURS of practice the same evening ON the One-step, Fox Trot, Waltz, Two-step, and the Jazz, all for 50c; gents, ladies 25c. Come to Prof. Roach first for private lessons. PROF. ROACH AND WIFE, 673 W. Madison, over Empire theater, 1 block east of Halsted.

MATINEE DANCES—EVERY SATURDAY. Masonic Temple Drill Hall, State and Randolph-sts. Instruction 1:30 to 2:30. Dancing 2 to 5. EVENING DANCES. Vista Hall, 47th and Cottage Grove. Every Wednesday and Saturday eve. Instruction Weds. 8 to 9. Dancing till 12. Private lessons any time. Phone Central 1840. STUDIO, 1535 MASONIC TEMPLE BLDG. Ethel Kendall and Jack Lund.

C. HENRY JACOBSEN'S SCHOOLS—COACHING artists, teachers, beginners, children, classic, toe, chorus, interpretative, stage, esthetic, exhibition dancing, society dancing, dancing acts. 8th floor Auditorium Bldg. Established 1888. Harrison 1207.

TERESA DOLAN'S CLASS AND DANCING Tues. and Sat. eve., Calumet Hall, 63d and Stony Island; Mon., Thurs., Vista Hall, 47th and Cottage Grove. Priv. lessons, Studio, 5401 Cottage Grove. Hyde Park 6852.

MARIE HELEN SANDER. STUDIO. Private instruction, hrs. 10 a. m. to 9 p. m. 601 Shops Bldg., 17 N. Wabash-av. Central 634.

MODERN DANCING INSTRUCTION; PRIVATE; by appointment; near Argyle. Phone Sunnyside 2926.

THE KENWOOD STUDIO. PH. KEN. 6311. Mod. dances. Quick results. Priv. instr.

INSTRUCTION.

CHRISTENSEN SCHOOLS
Teach ragtime, piano, pipe organ, ukulele, saxophone, vocal, dancing. Booklet mailed.
20 E. Jackson-blvd. Harr. 5670.
526 N. Western-av. West 1311.
3117 Logan-blvd. Albany 3167.
718 W. 63d-st. Englewood 3453.
1010 Belmont-av. Lake View 694.

IF YOU ARE SLOW TO LEARN OR BACKWARD we can help you. Individual instruction in any branches day or evening. Metropolitan Business College, 37 S. Wabash-av.

FRENCH STUDIO, 1703 TOWER BLDG. Tel. Randolph 1147. Special course for people who have to learn French in a hurry.

CHEMISTRY INSTRUCTOR — COLLEGE work afternoons only. Phone Monroe 3158. Mr. Bowen.

BOXING TAUGHT, PRIVATE. PROF. WM. O'CONNELL, Room 201, 219 S. Dearborn.

PIANO TEACHER CALLS DAILY; RAPID progress; $25 month. Kenwood 6034.

I GUARANTEE YOU TO SING CORRECTLY in 20 less. Ph. Mr. Boliski, L. V. 1889.

BANJO, MANDOLIN, GUITAR TAUGHT. CLAUD C. ROWDEN, 1022 Masonic Temple.

AUCTION BRIDGE, CLASS OR CLUB. VIRGINIA TUBBS. DREXEL 4579.

EXPERIENCED TEACHER; PIANO LESSONS, 50c; South Side. Normal 2892.

JEWELRY, WATCHES, ETC.

HIGHEST PRICES PAID FOR DIAMONDS, PAWN TICKETS, PLATINUM, AND OLD GOLD. Nothing too large or too small. I pay in cash the highest prices. No red tape or delay. Cash immediately. Business confidential. PAUL, SQUARE DEAL JEWELER, 6 E. Randolph-st., ground flr., Masonic Tem.

SEE ME FIRST. SPOT CASH AND FULL VALUE FOR YOUR DIAMONDS AND PAWN TICKETS. I have a large private trade and can positively pay more than jewelers or dealers; business strictly private; no ridiculous offers made. Call and be convinced. Central 2679. ALVIN BERNSTEIN, 32 N. State-st., Cor. Washington, Room 614.

I BUY FOR SPOT CASH AND PAY MOST. DIAMONDS AND PAWN TICKETS WANTED. I positively guarantee highest prices for diamonds, pearls, jewelry, and pawn tickets; quick action. Diamonds appraised for individuals and estates. JAMES HARRISON, R. 707, 7 W. Madison-st.

WANTED—DIAMONDS, PAWN TICKETS, and old jewelry of all kinds; also old gold and platinum. Highest cash price paid. Strictest privacy. Quick action. W. H. KLEIN, Room 736 Stewart Bldg., 108 N. State-st.

OLD GOLD, SILVER, PLATINUM, BROKEN JEWELRY, GOLD TEETH BOUGHT FOR MANUFACTURING PURPOSES. HIGHEST PRICES FOR PAWN TICKETS, DIAMONDS, OLD WATCHES. AM. WATCH & JEWELRY CO., R. 600 N. AMER. BLDG., 36 S. STATE.

NOTICE—GET MY OFFER BEFORE SELLING your DIAMONDS or PAWN TICKET. I pay more than ANY JEWELER or BROKER. Take elevator 13th floor; cash immediately. J. E. KORSHAK, 1316 Masonic Temple Bldg.

DON'T DO IT UNTIL YOU SEE ROBINSON, who will pay 100% in full for your diamond and pawn tickets, large or small. I pay the most; call and be convinced. T. M. ROBINSON, 6th floor, 7 W. Madison.

DIAMONDS AND WATCHES, 50C WEEK. Look for the key—it's your guarantee. OLSEN & EBANN, 4th floor, 209 S. State-st.

PAWN TICKETS BOUGHT; ALSO OLD gold, silver, platinum, diamonds; best prices; business confidential. 2 S. Clark-st.

WANTED—DIAMONDS AND PAWN TICKETS. J. SAMPSON, R. 1010 Field's Annex.

HOUSEHOLD GOODS.

FOR SALE—FUMED OAK DINING RM. SET. 54 in. table with 8 ft. extension, including buffet; $38. Will separate. Golden oak dresser, $9. Sanitary cot and pad, $3.50. Axminster rug, $7. Large ice box, $10. Wagner upright piano, $100. Fumed oak high chair, $1. 1442 N. Lawler-av. Albany 5385.

SALE STARTED MONDAY AT 438 N. CLARK-st. Over 200,000 rolls of this season's wall paper, the 30-40-50 cent grade, including cut-out borders, at 10 cents per roll. Consisting of varnished tiles, tapestry, oatmeal, diningroom, parlor, stores, halls, etc. Also 10,000 yds. of Sanitas and table oil cloth at 12 cents per yd.

ORIENTAL RUGS AND FURNITURE.
Of dining room, bedroom, living room, and parlor, in good condition, very reas.; shown a. m.'s or by appt. 3836 Grand-blvd., 2d. Ph. Douglas 9433.

$200 MAHOG. CANE DAVENPORT, CHAIRS to match, $60; $165 genuine Spanish American walnut parlor set, $45, never used; also Karpen bed davenport, cost $175, for $50; tapestry davenport with loose cushions, cost $150, for $45, never used. Paris Upholstery Co., 3318 W. Madison.

$350 4 ROOM OUTFIT FOR $165, INCLUDING mah. bedroom set, Wm. & Mary dining table 52 in., 6 ft.; cane high back chairs, cane parlor set, silk loose cushions, etc.; also odd rockers and tables; all new; will separate. O'DONNELL, 54 13th-st., east of Wabash.

TO BE SOLD FOR CHARGES — SEVERAL lots of unclaimed storage furniture; everything completely renovated, absolutely sanitary, and good as new. KESSEL BROS. STORAGE, 4031-33 S. STATE, EAST SIDE OF STREET. PHONE KENWOOD 992.

COMMENCING MON., MARCH 4TH, ALL unclaimed furniture, rugs, dishes, and musical instruments will be placed on sale, either in lots or single piece. Open Tues., Thurs., Sat. evenings. WAECHTER & MEYER STG. CO., 873 N. State-st.

FOR SALE—COMPLETELY FURNISHED 4 room and sun parlor apartment; new furniture, linens, lamps, rugs, kitchen utensils, silver, dishes, drapes—everything complete for housekeeping. Will sacrifice for cash. Apartment for rent. Call Hyde Park 8083.

DESIRE TO SELL QUICKLY OUR HOUSEHOLD furniture, kitchen utensils, glassware, ornaments, bric-a-brac, etc.; we will sell cheap. MRS. A. GOODMAN, 4803 Forrestville-av., 3d apt.

WILL SACRIFICE FURNITURE OF BEAUTIFULLY furnished 7 room flat; will sell separate. 3727 W. Polk-st., near Independence-blvd. Phone Garfield 1137.

FOR SALE—$1,000 KNABE GRAND PIANO, beds, buffet, and other articles. Giving up housekeeping. 5110 Woodlawn, 2d Apt. Phone Midway 195.

54 IN. JACOBEAN OAK DINING TABLE, 6 high back chairs to match, genuine leather; $48. Rosenstiel Furniture Co., 432 S. Wabash-av.

CONTENTS 4 RM. APT.; ORIENTAL RUGS; mahog. and cane furn.; baby grand piano, Victrola, lamp, pictures, and various other articles. 4857 Prairie, 3d.

$75 GENUINE WILTON RUG, 9X12, $42.50
$40.00 Gray Gondola Cart, Corduroy 23.50
Chicago Sample Furniture Co., 928-032 E. 63d-st. Midway 6411.

FURNITURE 6 RM. APT.,
including mah. Player Piano. 932 Margate-terr., 1st apt. Sunny. 5008.

1,000 PIECES UNCLAIMED STORAGE goods, manufacturers' new furniture and rug samples. HEBARD'S, Ogden and Honore-st. Ph. West 283. Open Wed. and Sat. nights.

COMPLETE SET OF FURNITURE OF 4 room flat to be sold for storage charges at once; practically as good as new. Call at Reliable Storage House, 4049-59 S. State.

FOR SALE—COMPLETE FURNITURE OF 13 room house; many exceptional bargains, especially rugs and dressers. Call any time. No dealers. 2119 Indiana-av.

SAVE MONEY—BEAUTIFUL $125 PARLOR suite, $55; William & Mary dining table, cane back chairs, rugs, etc., like new. 4233 Madison-st., 1st apt.

2 BEAUTIFUL WILTON RUGS, 8.3X10.6; 3 small French Wiltons, $75; lamp, 4 oil paintings, very cheap. Sunnyside 4525.

FURNITURE, MOSTLY NEW AND DESIRABLE, of an elegant 4 rm. apt.; lease opt.; cheap for cash. 4222 Ellis-av., 2d. Oak. 4248.

BARGAIN—LARGE MADE TO ORDER OAK dining table, sideboard, cabinet, 12 chairs, bath, refrigerator. Douglas 907.

FOUR ROOMS, COMPLETELY FURNISHED, $137.50; terms, $1.75 week. WEBER'S DEPT. STORE, Van Buren and Clark.

FOR SALE—$35 WHITE REED BABY CARRIAGE and high chair, $15. Call Hyde Park 8083.

BIG BARGAIN—MY FURNITURE 3 ROOM apt., mission style, nearly new. Irving 8111, Apt. 250. 4056 Keystone.

ELEGANT BRASS BED, BOX SPRINGS AND mattress, complete, $25. Apply in store, 3453 Indiana-av.

FURNITURE, NEW AND SECOND HAND, of all kinds; stoves, linoleum, office desks, etc. C. A. Bryant, 711 E. 63d. Ph. Went. 3807.

BED, DRESSER, WHITE EN.; MAN'S OAK roll top desk; antique chiffonier; porch set; spring cot; baby carr. 814 Lawrence-av., 2d.

FOR SALE—3 PIECE MAHOGANY SUITE; bargain. 1945 W. 35th-st. Yards 7086.

FOR SALE—MAHOGANY DAVENPORT, TABLE, mirrors, draperies. Wellington 3284.

FOR SALE INVALID'S WHEEL CHAIR AT a bargain. Ph. Drexel 3195.

MUST SELL SEVERAL LOTS OF USED furniture. American Storage, 1434 E. 63d.

FOR SALE—4 ROOMS, COM., WORTH $600, asking $275. 4036 Calumet-av., 2d.

IRON BED COMPLETE, DRESSER, 4 chairs, $20. 6036 Kenwood. Hyde Pk. 4748.

BEAUTIFUL 9X12 OSHAK ORIENTAL RUG $79. Bargain. Rogers Pk. 4960.

RUGS, BEDS, TABLES, CHAIRS, COUCHES; no dealers. Hyde Park 7230.

FOR SALE — LARGE VELVET RUG, ALMOST new; reasonable. Kenwood 7289.

D. TABLE, $5; CHAIRS, RFG., BKCASE, S. p. set, cheap. Winz, 5007 Grand-blvd.

FOR SALE—BEDS, DRESSERS, CABINET gas fixt., chifforobe, 64th and Blackstone.

HOUSEHOLD GOODS WANTED.

ATTENTION— It will be to your benefit to communicate with us before selling your furniture. We have customers willing to pay good prices. M. PARNASS & CO., 106 E. 47th-st. Phone Kenwood 545.

REEBIE AUCTION HOUSE, AUCTIONEERS and Appraisers. Members Assn. of Chicago Auctioneers. Pays highest prices for furniture of entire houses or flats. Phone Lincoln 120.

CASH PAID FOR FURNITURE, CARPETS, and stoves. Contents of homes purchased. J. RAUCH, 3421 State. Douglas 7461.

MRS. M. SCHNEIDER, 446 E. 31ST-ST., BUYS FURNITURE, RUGS, BRIC-A-BRAC, ANTIQUES, AND CLOTHING. DOUG. 4740.

WILL BUY YOUR FURNITURE; USED pianos, phonographs, dishes, etc. CITY STORAGE CO. Kenwood 9421.

WANTED—FURNITURE FOR 4 OR 5 RMS.; will pay cash. Phone Drexel 7888.

L. GOODMAN, 2315 S. STATE-ST., BUYS RUGS, BRIC-A-BRAC, AND CLOTHING. PHONE CALUMET 1288.

THOS. W. PHILPOTT, AUCTIONEER AND Appraiser—Entire furnish. of houses and apts. bought or sold on comm. Went. 7982.

ORIENTAL RUGS PURCHASED AT HIGHEST CASH PRICES. PH. DREXEL 8044.

LEASEHOLDS.

48 ROOMS—24 COMPLETE 2 ROOM SUITES. Modern throughout; 12 baths; rear private porches; newly furnished throughout; bargain; easy terms.
38 ROOMS BEST RESIDENTIAL DISTRICT; rent only $125; always filled; price $1,200, one-half cash.
35 ROOMS—WILSON-AV. LOCATION; cheap rent; 9 yr. lease; pr. only $1,650; tms. P. H. REED & CO., 127 N. DEARBORN-ST.

SEE WILLIAM LANGE, 704 N. DEARBORN-st. Honest deals. Est. 1908. 500 rooming houses, hotels, and flats to choose from. 28 bright, mod. rms., Sheridan-rd.; steam, etc. free; clears $130 monthly; easy terms. 16 rm. house; steam, 2 baths; only $400. Dandy 10 rm. house, West Side; rent only $36; inc. $100; only $250; worth $400. 6 rm. mod. flat; cost $600; sacrifice $275.

FOR SALE—FURNITURE; MOSTLY NEW and desirable, of 6 room flat; $200; all light, airy rms.; furnace heat; rent $25; suburb; good trans.; C. & N. W. R. R. Address P 142, Tribune.

VERY UNUSUAL BARGAIN; ACT QUICK; high class, mod. 28 rm. house, N. S., 2 and 3 rm. suites; clears $175; terms. Superior 8305.

FAMILY HOTEL, NORTH SIDE; BEAUTIFULLY furnished, "filled to capacity"; big income. Call Sunny. 7570 for information.

FOR SALE—NEWLY FURNISHED 5 ROOM apt.; sacrifice quick sale. 2547 N. Clark, Apt. 4. Lincoln 5429.

CHICAGO BUSINESS EXCHANGE CAN sell your place. 444 Webster Bldg., cor. Van Buren and La Salle. Harrison 2990.

FOR SALE—WELL FURN. 12 ROOM HOUSE with lease; boulevard location; mod.; reas. S. Side. 4818 Mich. Oakland 8992.

FOR SALE—22 WELL FUR. HSKPG. AND slpg. rooms; stm., h. b. r. w.; time payts. Call Calumet 3264.

ROOMING HOUSES AND HOTELS, LARGE and small, on easy payments; titles guaranteed. CORCORAN, 800 N. Clark-st.

UNUSUALLY FINE CORNER 6 RM. FLAT, $300; lovely home and income above rent and exp.; park and L sta. 5600 Prairie, 2d.

5 RM. APT., PIANO, SEW. MACH.; REAS. rent; no dealers. Call Blackstone 4584.

5 R. APT., ALL OR PART; REASONABLE; nr. park. 4255 Jackson-blvd., 1st.

419 E. 45TH, 3D, COR. GRAND-BLVD., 8 rms., well furn.; 6 rented; reas.; good inc.

FOR SALE—10 ROOM HOUSE, FURNISHED, 6 rooms rented. 833 Fullerton-av.

6 ROOMS, PRI. PORCH, WELL FURN.; good paying; bargain. 4040 Kenmore, 3d.

FOR SALE—LEASE AND FURN. OF 10 RM. house. 3214 Washington-blvd.

BARGAIN—10 RM. FURN. HOUSE; RENT $30; income $70-$80; 1942 W. Monroe-st.

FOR SALE—SUNNY 8 ROOM APT., STM. elec.; fine for marr. couple. 117 E. Erie, 2d.

10 RM. HOUSE WELL FURN.; RENT $55; good inc.; full. 53 E. Superior-st.

PLUMBING, HEATING & FIXTURES.

PEOPLE'S PLUMB. AND HEAT SUPPLY CO., 490 Milwaukee-av., 461 N. Halsted-st. Branch 2709 W. 22d. Wholesale prices to all. Write for circular. Haymarket 1618.

BARGAINS IN BATHTUBS, CLOSETS, Lavatories, Sinks, and Heating Plants. SHANE & COMPANY, 3300-3400 Wentworth-av. Drover 409.

ONLY HOUSE SELLING GUAR. PLUMBING, heating supplies direct. Send for catalogue. T. B. Karol, Kedzie, cor. Polk. Kedzie 9440.

MUSICAL INSTRUMENTS.

AN EXCEPTIONAL OFFERING OF USED UPRIGHTS, GRANDS, AND PLAYER PIANOS.

ALL OF THESE INSTRUMENTS ARE IN EXCELLENT MUSICAL CONDITION. MANY HAVE BEEN REBUILT AND REFINISHED.

KINGSBURY Upright, Walnut [illegible]
Excellent musical value. Good order.
FISCHER Upright, Mahogany [illegible]
A good piano. Cabinet grand size.
LELAND Upright, Walnut [illegible]
Splendid musical value. Late style.
WILLARD Upright, Mahogany [illegible]
Very good value. Late design case.
KROEGER & SON Upr., mahog. [illegible]
Reliable piano. Fine playing order.
STORY & CLARK Upr., Mahog. [illegible]
Fancy design. In very good condition.
WASHBURN Upright, Mahogany [illegible]
Export design. Extraordinary value.
KNABE Upright, Walnut [illegible]
A fine instrument. Fine condition.
KRAKAUER Upright, Mahogany [illegible]
Unusual value. Just like new.
LYON & HEALY Upright, Oak [illegible]
Discontinued style. Excellent value.
EMERSON Upright, Mahogany [illegible]
Nicely refinished, like new.
LYON & HEALY Upright, Mah. [illegible]
Only slightly used; practically new.
STEINWAY Upright [illegible]
Can hardly be distinguished from new.
WASHBURN Player Piano $400
65-88 note player action.
CHASE & BAKER Player $400
88 note player of good quality.
A liberal assortment of player rolls with all player pianos.
BRAMBACH GRAND, Mahogany $400
Only slightly used.
LYON & HEALY Apartment Grand, Mahogany [illegible]
A rare opportunity.

Many other used pianos, $75 and up.
New pianos $175 and up.
Pianos purchased this month will be moved in May without charge.

LYON & HEALY, EST. 1864. WABASH-AV. AT JACKSON-BLVD.

ADAM SCHAAF.
ESTABLISHED 1873.
This month unusual values in fine upright, grand, and player-pianos. Every instrument in first class condition and fully guaranteed.

UPRIGHT PIANOS.
Bauer, walnut case
Kimball, oak case
Lyon & Healy, oak case
Sterling, walnut case
Twichell, oak case
Chickering, ebony case
Mason & Hamlin, ebony case
Kimball, walnut case
Conover, mahogany case
Steinway, ebony case
Adam Schaaf, oak case
Chickering, rosewood case
A. B. Chase, mahogany case
Kingsbury, oak case
Baldwin, mahogany case
Kranich & Bach, walnut case
Kimball, oak case
Kurtzman, mahogany case
Adam Schaaf, walnut case
Washburn, walnut case
Adam Schaaf, mahogany case
Adam Schaaf, mahogany case

88-NOTE PLAYER-PIANOS.
Arion, mahogany case
Melville Clark, mahogany case
Adam Schaaf, walnut case
Krell Auto Grand, mahogany case
Adam Schaaf, weathered oak case
Adam Schaaf, mahogany case
Steinway, mahogany case

GRAND PIANOS.
Kimball, Baldwin, Adam Schaaf, Steck and other leading makes, in perfect condition, from $350 up.

SPECIAL TERMS DURING SALE.
You are fully protected when you buy from Adam Schaaf. Nearly fifty years in business. We are manufacturers and sell direct to the public. Our prices are the lowest for pianos of quality.
ADAM SCHAAF, 319-321 S. Wabash-av. Bet. Jackson and Van Buren.

J. O. TWICHELL.
Some Unusual Bargains in Used Pianos and Players of the Better Grade.
Small mahogany grand
Choice of refinished walnut, Knabe upright, refinished mahog. Chickering upright, refinished mahog. Steinway, col. style.
Fischer player, 88 note, mahog., like new
Sterling player, 88 note, mahogany
Twichell player, 88 note, mahogany
Stohlman player, 88 note, mahogany
Weber Parlor Grand, fine tone
Twichell Circassian Walnut Grand, like new
Mason & Hamlin small grand, beautiful tone, refinished, like new
Choice of Knabe, Steinway, Sterling, Kimball, Twichell, Emerson, Wadsworth, and others, some almost new.
Choice of 15 pianos
Choice of 10 pianos
Choice of 4 pianos
Choice of 4 pianos
J. O. TWICHELL, 332 S. WABASH-AV. Near Van Buren. Home of the Sohmer Cupid Grand and the old Reliable Emerson Piano. Established 1879.

WE HAVE A FLOOR CABINET … talking machine in our Warehouse … will be sold for $18. … machine, colonial in design … make of record … charge the 2 jewel needles … Inquire Warehouse B, 873 N. State-st. … evenings.

$18 CASH WILL BUY A LARGE CABINET talking machine, slightly used … chine stands 42 inches high … record; it includes two jewel needles … you to play Pathe and Edison records … selections of records … of charge. Call at BEDAL BROS. STORAGE … 3956 S. State, day or evenings.

$18.50 BUYS MAHOGANY CABINET TALKING machine, 46 inches high … ords. Free records and needles … big bargains in high grade cabinet … Might sell some on payment plan … delivery. Open evenings. City Storage Co., 4100 S. State-st.

MANDOLIN—LYON & HEALY … Special offer: Nothing down. … for the case. The artists' instrument … finest mandolin tone. This model … a violin. Monthly payments. LYON & HEALY, Wabash-av. at Jackson-blvd.

STARCK BARGAINS IN USED PIANOS. Easy terms; Kimball, $85; Chickering … mah. grand piano, $395; … Weber Pianola, $300. P. A. STARCK PIANO CO., 210 S. Wabash-av.

STANDARD MAKE 88 NOTE PLAYER … ano; part time to responsible people … stoves; no dealers. Britton … Prospect 8953.

Best Offer Takes Victrola …
Model 16, mahog., like new … only. HOLLAND, 1216 A. N. Dearborn …

CLOSING OUT ALL USED PIANOS … talking machines; good … and $75; large talking machine … Nelson Piano Co., 740 E. 47th-st.

A GOOD TONED UPRIGHT PIANO … by Vose & Sons, $28; payments … sible. Inquire at Warehouse … st. Open evenings.

HIGHEST CASH PRICE FOR USED PHONOgraph records; all makes bought and … exchanged. R. C. Wade Co. … 538 S. Dearborn-st.

SECOND HAND UPRIGHT … $60, $75, $85, $95 cash … Co., 1540 W. Madison-st. …

MASON & HAMLIN, $145 … fine oak piano, $150. … 36 So. State-st., Rm. 1224. …

ANGELUS PLAYER-PIANOS … Chicago only at GEO. P. BENT CO., 214 S. Wabash-av.

USED PIANO BARGAINS. KRANICH & BACH … 235 S. Wabash-av. …

FINE MHG. UPR. PIANO … with records, cheap. …

CONOVER UPRIGHT; CIRCASSIAN walnut finish; good condit. …

EXPERT PIANO TUNING … week, $1.50. Phone …

FOR SALE—FURNITURE, PIANO … 3655 Burling-st., rear, 2d …

$100 TAKES $500 USED … Phone Edge. 4293; 1st apt. …

WANTED—SECOND HAND … chine and records. Address …

WANTED—FOR CASH … also Victrola. Address …

BEAUTIFUL UPRIGHT PIANO … standard; sac. cash. 2117 …

MUSICAL AND DRAMATIC.

WANTED — PLAYERS FOR … patriotic band. All instruments … ers or draft evaders need apply … March 12, 8 p. m. … Rush-st. Uniforms furnished … any kind.

WANTED—SOPR. AND ALTO … learn sax. or drums … tet. Hinshaw Agcy. …

TALENTED LADIES FOR … lyceum; exp. unnec. Address …

WILL AID TALENTED … in education. Address …

CLOTHING, FURS, ETC.

SPECIAL BARGAIN—LADIES' … Alaska seal coat, marten … used; new lining, cleaned; $150 … rison 1711.

EXCEPTIONAL VALUES IN … for and model suits and overcoats … weights. Suits or overcoats … NICOLL THE TAILOR, Cor. …